

# Residency Restrictions for Sex Offenders

## Restricted Property Setbacks

### Windham, Maine

In accordance with Town of Windham Residency Restrictions for Sex Offenders Ordinance, the sex offender restricted areas apply to sex offenders convicted of Class A, B or C sex offenses committed against persons who had not attained 14 years of age at the time of the offense.

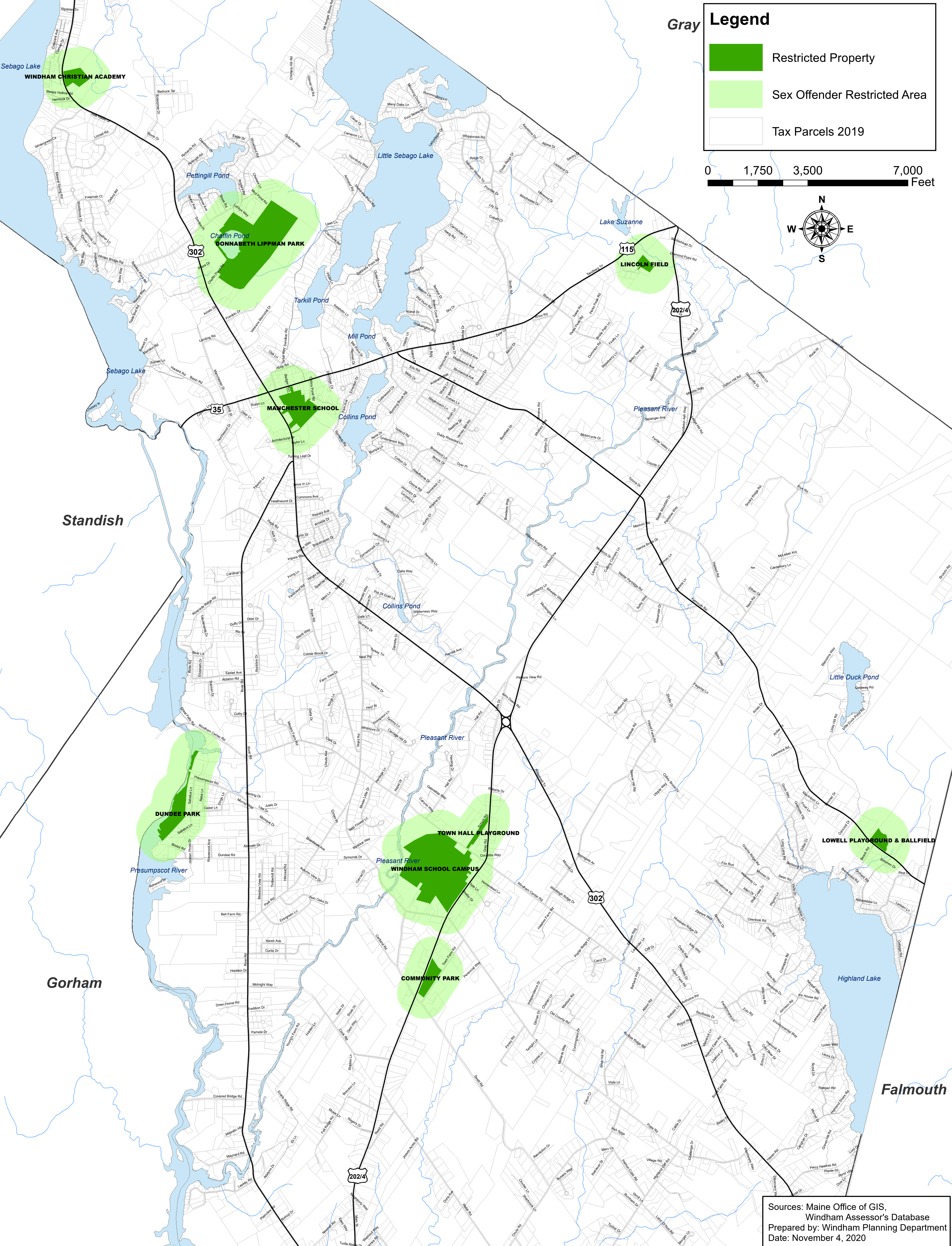

Sources: Maine Office of GIS,  
Windham Assessor's Database  
Prepared by: Windham Planning Department  
Date: November 4, 2020