

APPLICATION FOR POLE LOCATIONS

June 21, 2018

To the Board of Councilors  
of Windham, Maine

NORTHERN NEW ENGLAND TELEPHONE OPERATIONS LLC and CENTRAL MAINE POWER COMPANY respectfully request(s) permission for a location for poles and cables and wires thereon, including the necessary sustaining, supporting and protecting fixtures in, along, upon and across the following named public streets and highways:

IN THE TOWN OF WINDHAM, MAINE

Cooks Road – Placement of new Pole 19 ½ [19H] approximately 250 feet Northwesterly of the intersection of center line of Sloan Drive, one pole

THIS APPLICATION IS BEING SUBMITTED WITHOUT PUBLIC NOTICE BY PUBLICATION

Said poles to be erected substantially in accordance with the plan filed herewith marked Consolidated No. 322231 dated June 13, 2018 and shall be of wood or other suitable material, and the cables and wires shall be run at the height in compliance with standards of the National Electrical Safety Code at highway crossings and elsewhere for electric cables and wires, and (or) for telephone cables and wires. All cables and wires to be maintained in accordance with standards of the National Electrical Safety Code.

NORTHERN NEW ENGLAND TELEPHONE  
OPERATIONS LLC

By

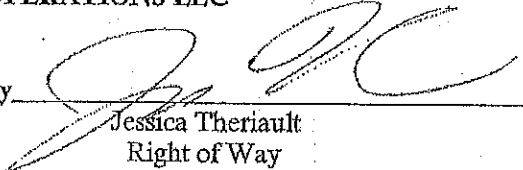
  
Jessica Theriault  
Right of Way

CENTRAL MAINE POWER COMPANY

By

  
Megan Greenlaw for Herb Stevens  
Supervisor – Integrated Field Design

## PERMIT FOR POLE LOCATIONS

To the Board of Councilors  
Windham, Maine

ORDERED: That NORTHERN NEW ENGLAND TELEPHONE OPERATIONS LLC and CENTRAL MAINE POWER COMPANY be and is/are hereby authorized and permitted to erect and maintain poles and cables and wires to be placed thereon, together with such sustaining, supporting and protecting fixtures as said companies may deem requisite, in, along, upon and across the public streets and highways of said Town of Windham as hereinafter designated, as requested in application of said companies dated the 21<sup>st</sup> day of June, 2018.

All construction under this permit shall be in accordance with the following specifications: The poles shall be located between the vehicular traveled section of the way and the limits of the highway, shall be set firmly in the ground, substantially at locations indicated upon the plan marked Fairpoint No. 322231 dated June 13, 2018 filed with said application, and shall be of wood or other suitable material, and the cables and wires shall be run at the height in compliance with standards of the National Electrical Safety Code at highway crossings and elsewhere for electric cables and wires, and (or) for telephone cables and wires.

All cables and wires to be maintained in accordance with standards of the National Electrical Safety Code.

Following are the public streets and highways above referred to:

Cooks Road – Placement of new Pole 19 ½ [19H] approximately 250 feet Northwesterly of the intersection of center line of Sloan Drive, one pole

**THIS PERMIT IS BEING GRANTED WITHOUT PUBLIC NOTICE BY PUBLICATION**

It is further adjudged and voted that satisfactory proof of validity of the applicant's notice or procedures required by statute has been given upon the application of said companies to erect poles with the cables and wires thereon in, along, upon and across the public streets and highways of Windham, Maine, designated by this permit.

Board of Councilors

1. \_\_\_\_\_

4. \_\_\_\_\_

2. \_\_\_\_\_

5. \_\_\_\_\_

3. \_\_\_\_\_

6. \_\_\_\_\_

PERMIT GRANTED

7. \_\_\_\_\_

\_\_\_\_\_, 2018

This permit is recorded in the Records of the Town Clerk of Windham,  
Book \_\_\_\_\_, Page \_\_\_\_\_

\_\_\_\_\_  
Town Clerk

FAIRPOINT No. 322231 MUNICIPALITY WINDHAM, ME DATE 6/13/2018

PLAN FOR PROPOSED POLE LOCATION FOR NEW SERVICES

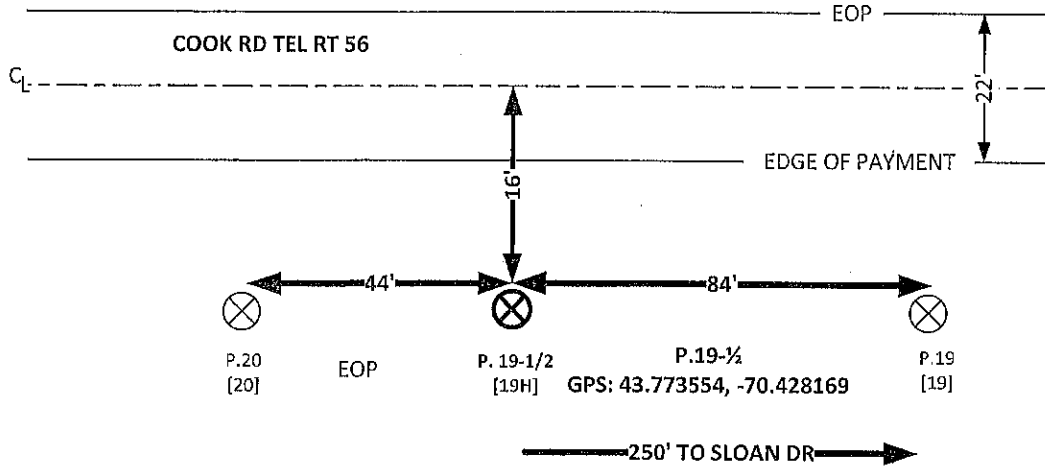

ALL PLANT IS LOCATED WITHIN HIGHWAY LIMITS

<b>LEGEND</b>		<b>NO SCALE</b>	
= POLE LOCATION	<b>FAIRPOINT</b>	= PEDISTAL POST LOCATION	DOT NO. _____
= POLE LOCATION-- JOINT WITH _____	<b>CMP</b>	= WARNING SIGN LOCATION	NO. _____
= _____ POLE		= MANHOLE LOCATION	PREPARED BY <u>PATRICK MORRISON</u>
= CENTER LINE		= BURIED CABLE/CONDUIT LOCATION	CHECKED BY _____
EOP = EDGE OF PAVEMENT		[ XX ] = CMP POLE NUMBER	PUBLISH _____
POWER CO. = _____ VOLTS	PHASE _____	TEL. CO. = <u>AERIAL FIBER OPTIC CABLE</u>	NON-PUBLISH _____
DISTANCES SHOWN ARE APPROXIMATE AND ALL SPANS MEASURED ALONG APPLICANT'S CONSTRUCTION CENTERLINE			
		PERMIT BY RULE <input checked="" type="checkbox"/>	
		STATUTORY PROCEDURE <input type="checkbox"/>	

Google Maps 43°46'24.8"N 70°25'41.4"W

