

2 | BUILDING A - SECOND FLOOR
1/4" = 1'-0"



1 | BUILDING A - FIRST FLOOR
1/4" = 1'-0"

**ARCHETYPE
ARCHITECTS**

48 UNION WHARF PORTLAND, MAINE 04101
207.772.6022 archetype@archetypepa.com

PREPARED FOR:

Owner

CONSULTANT:

ISSUE STATUS:

RFP SUBMISSION

REVISION:

PROJECT:

**ANDREWS
SCHOOL**

Address
City, State

**BUILDING A - FLOOR
PLANS**

DATE 25 JULY 2024

CHECKED BY

A1.1

SCALE 1/4" = 1'-0"



1 | BUILDING A - PERSPECTIVE



STREET FRONTAGE FENESTRATION %
 GROUND FLOOR - 358 SF
 FENESTRATION (WINDOWS & DOOR) - 97.3 SF
 $97.3 / 358 = 27.1\%$

2 | BUILDING A - FRONT ELEVATION

1/4" = 1'-0"



STREET FRONTAGE FENESTRATION %
 GROUND FLOOR - 434 SF
 FENESTRATION (WINDOWS & DOOR) - 110.25 SF
 $110.25 / 434 = 25.4\%$

4 | BUILDING A - SIDE ELEVATION

1/4" = 1'-0"

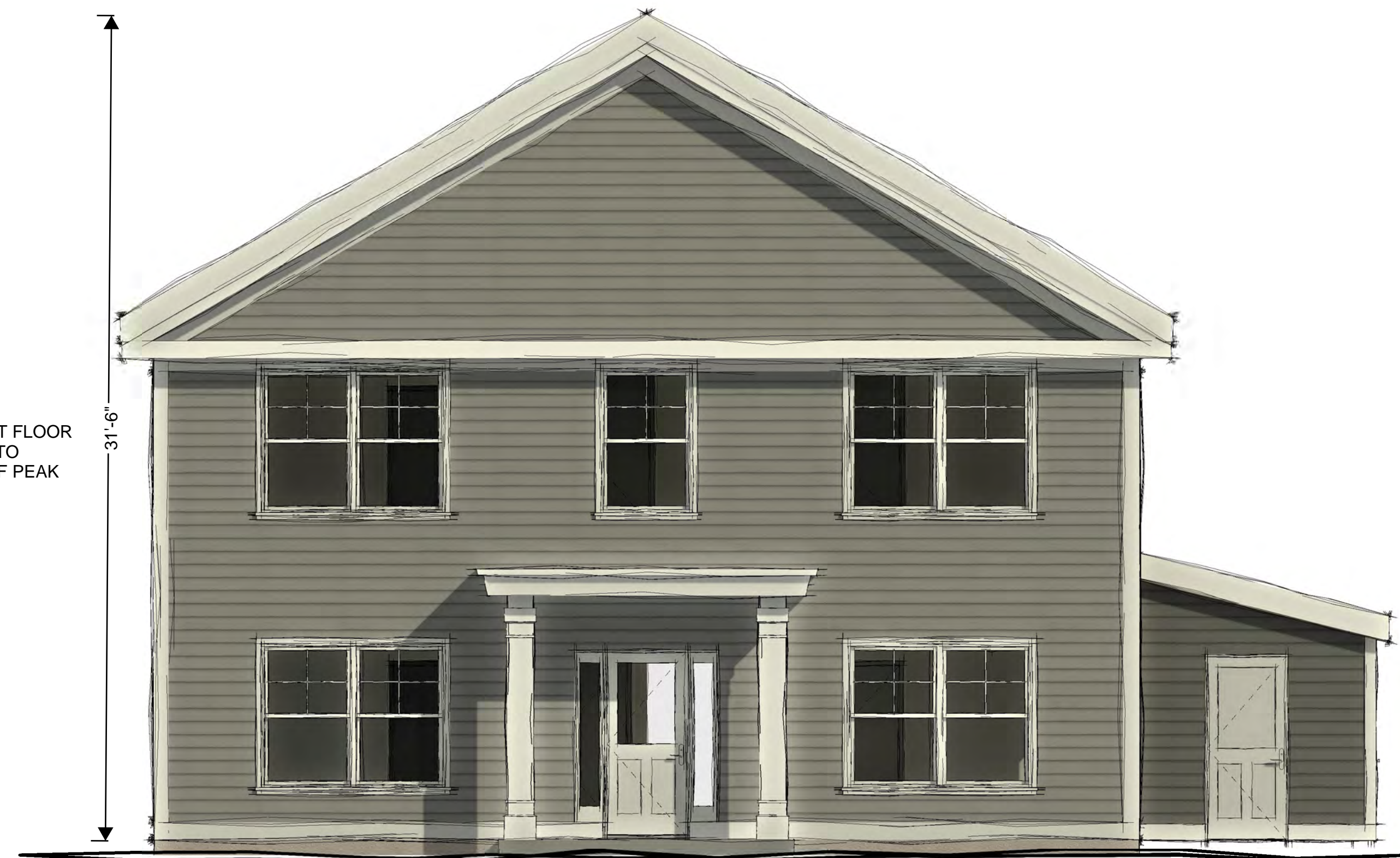

FIRST FLOOR
 FFE TO
 ROOF PEAK
 31'-6"

3 | BUILDING A - BACK ELEVATION

1/4" = 1'-0"

ARCHETYPE ARCHITECTS

48 UNION WHARF PORTLAND, MAINE 04101
 207.772.6022 archetype@archetypepa.com

PREPARED FOR:

Owner

CONSULTANT:

ISSUE STATUS:

RFP SUBMISSION

REVISION:

PROJECT:

ANDREWS SCHOOL

Address
 City, State

BUILDING A - ELEVATIONS

DATE 25 JULY 2024

CHECKED BY

A2.1

SCALE 1/4" = 1'-0"

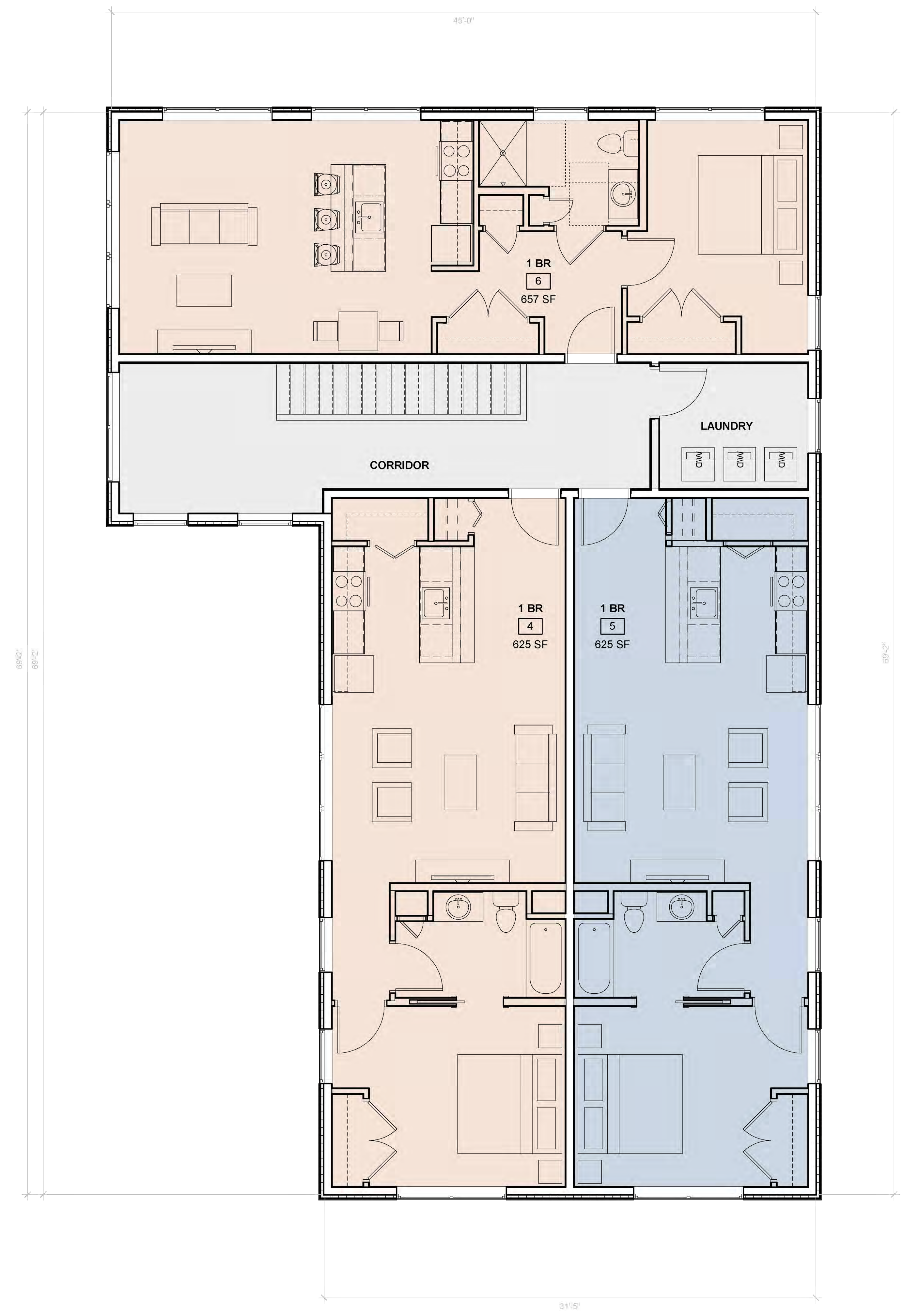

2 | BUILDING B - SECOND FLOOR
1/4" = 1'-0"

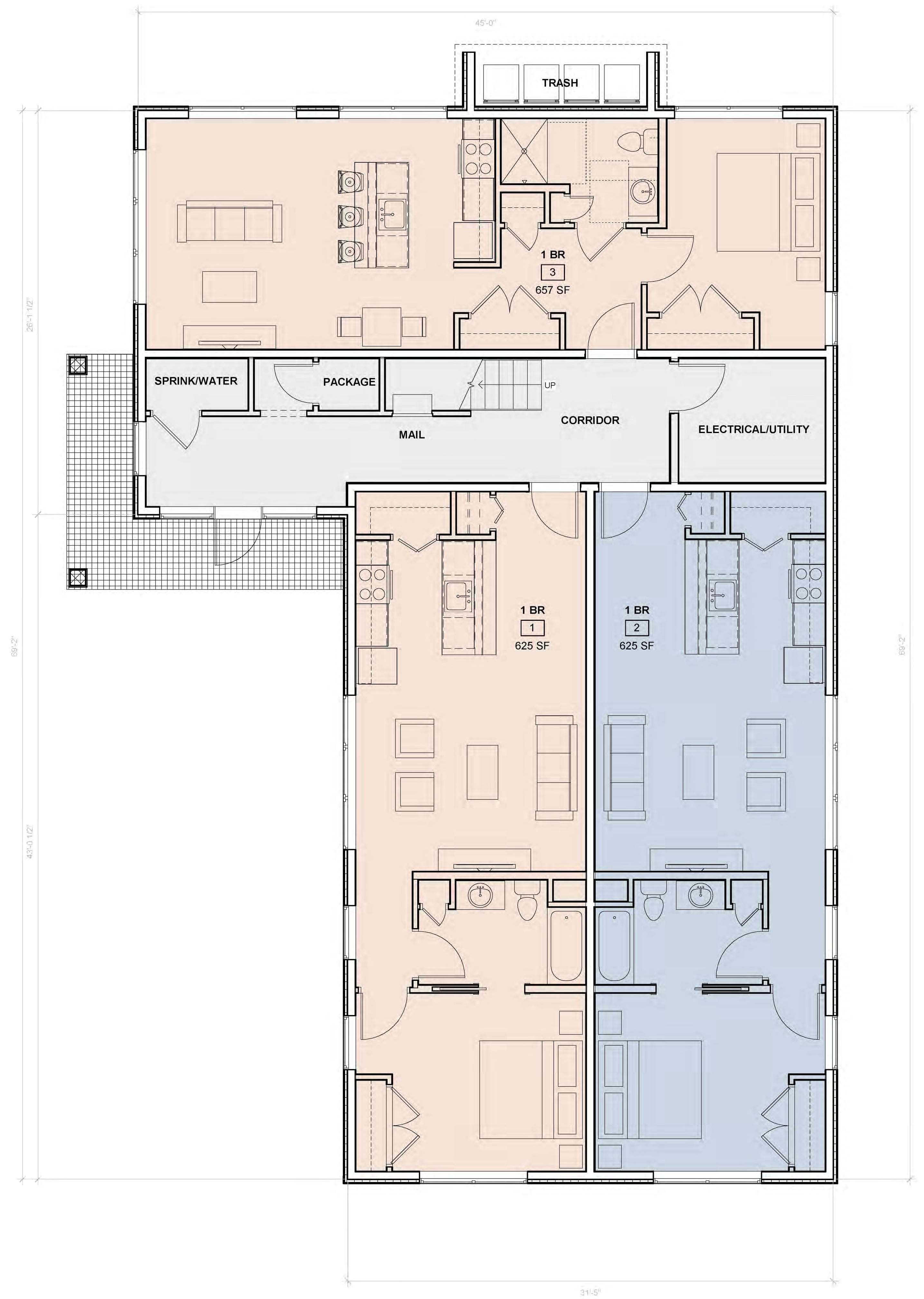

1 | BUILDING B - FIRST FLOOR
1/4" = 1'-0"

**ARCHETYPE
ARCHITECTS**

48 UNION WHARF PORTLAND, MAINE 04101
207.772.6022 archetype@archetypepa.com

PREPARED FOR:
Owner

CONSULTANT:

ISSUE STATUS:
RFP SUBMISSION

REVISION:

PROJECT:
**ANDREWS
SCHOOL**

Address
City, State

**BUILDING B - FLOOR
PLANS**

DATE **25 JULY 2024**

CHECKED BY

A1.2

SCALE **1/4" = 1'-0"**



1 BUILDING B - PERSPECTIVE



STREET FRONTAGE FENESTRATION %
 GROUND FLOOR - 433 SF
 FENESTRATION (WINDOWS & DOOR) - 122.3 SF
 $122.3 / 433 = 28.2\%$

2 BUILDING B - FRONT ELEVATION

1/4" = 1'-0"



STREET FRONTAGE FENESTRATION %
 GROUND FLOOR - 662 SF
 FENESTRATION (WINDOWS & DOOR) - 167 SF
 $167 / 662 = 25.2\%$

3 BUILDING B - SIDE ELEVATION

1/4" = 1'-0"

**ARCHETYPE
ARCHITECTS**

48 UNION WHARF PORTLAND, MAINE 04101
 207.772.6022 archetype@archetypepa.com

PREPARED FOR:

Owner

CONSULTANT:

ISSUE STATUS:

RFP SUBMISSION

REVISION:

PROJECT:

**ANDREWS
SCHOOL**

Address
City, State

**BUILDING B -
ELEVATIONS**

DATE

25 JULY 2024

CHECKED BY

A2.2

SCALE

1/4" = 1'-0"