

**APPLICATION FOR AUTOMOBILE GRAVEYARD/AUTOMOBILE
RECYCLING BUSINESS AND/OR JUNKYARD PERMIT**

MUNICIPAL OFFICE USE ONLY

Tentative Date of Hearing September 23, 2025

Application Received: 9-4-25

Time of Hearing: 6:00 P.M. Permit No. _____

Place of Hearing Council Chambers Fee Paid \$ 55.80 cash

Notifications sent by: Code Enforcement Office

To the City/Town Windham County: Cumberland Maine

I/We Jeffrey Whitney hereby make application (in quadruplicate) for a permit to establish, operate, and maintain an Automobile Graveyard, Automobile Recycling Business and/or Junkyard at the following described location and in accordance with the provisions of Title 30-A, Sections 3751 to 3760, Chapter 183.

Answer all the questions in full.

1. Give location of Automobile Graveyard and/or Junkyard

> 157 Branford Rd. Smithfield.

2. Is this application made by or for a company, partnership, corporation, individual?

3. Is this property leased? No Property owned by

Jeffrey Whitney

Address:

P.O. Box 732 W. Windham, ME 04062

4. How is "yard" screened? - Fence? (Type) _____ Height _____

Trees? (Type) _____ Embankment? _____ Gully? _____ Hill? _____ Other? Distance

5. How far is the edge of "yard" from center of highway? 1000 feet.

6. Can junk be seen from any part of highway? Yes, _____ No X

7. Was Junkyard Law, Requirements and Fees explained to you? Yes, X No _____

8. Is any portion of this "yard" on public property? Yes, ___ No ☒

9. Is "yard" within 300 feet of a Public Park, Public Playground, Public Bathing Beach, School, Church or Cemetery? Yes, ___ No ☒

10. When was "yard" established? 1947 by Whom? Elmer Whitney

11. When was the last permit issued? 2024 To Whom? Jeffrey Whitney

The undersigned certifies that the above information is true and correct to the best of his/her knowledge and that he/she is the owner or agent of the property or that he/she has been duly authorized by the owner to make this application and to receive the permit under the law.

Signed by: Jeffrey Whitney For: Jeffrey Whitney
Name of Company, Corporation,
Partnership, Individual

Address P.O. Box 732 W. Wickham, ME 04062

Make complete sketch of "yard." Show footage of all sides and location in relationship to adjacent properties. Show distance (in feet) from edge of "yard" to center of highway. Fill in Route Number or Local Road Name, Name of nearest City/Town in each direction, distance from nearest intersection, bridge or other known reference point.

Circle Correct Direction: N S E W

Tax Map No. 19

Lot No. 69

Zone FR

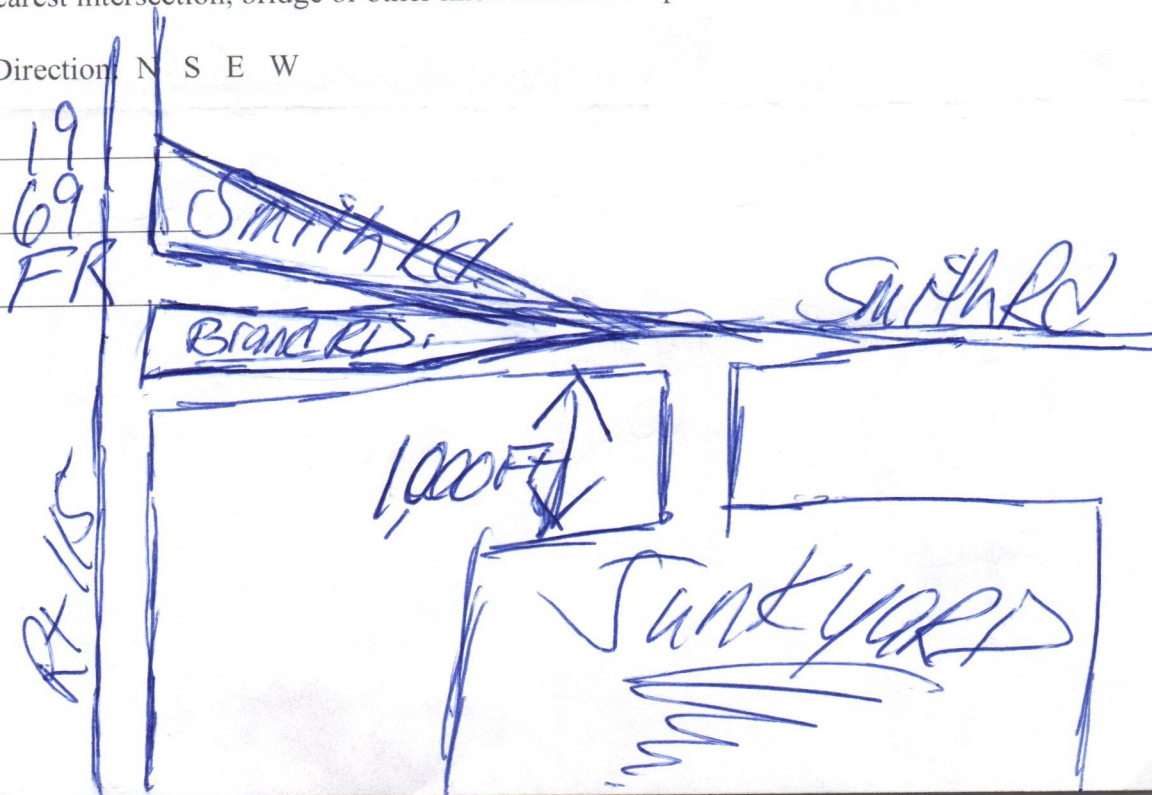

AFFIDAVIT

State of

Maine

County of

Cumberland

Name

Jeffrey Whitney

Address

P.O. Box 732 Mt. Winthorp, ME 04062

City, State Zip Code

Mt. Winthorp, ME 04062

I am the owner of the junkyard located at

157 Grand St. Winthorp, ME

I swear that the premises is in compliance with environmental and operational standards contained in the State Law, Title 30-A Chapter 183 Economic Regulation Subchapter 1-Junkyards and Automobile Graveyards and local operational standards.

Dated:

9/4/25

Signature of Junkyard Owner

[Signature of Jeffrey Whitney]

[Signature of Jeffrey Whitney]

Subscribed and sworn before me

Anthony P. Blasi
~~September 4~~

9/11/25
Date

Signature & Seal of Notary Public

[Signature of Anthony P. Blasi]

Notary Public

My Commission expires:

ANTHONY PHILLIP BLASI
Notary Public, State of Maine
My Commission Expires August 27, 2027