

FRANKLIN DRIVE SUBDIVISION

20 FRANKLIN DRIVE
WINDHAM, ME 04062

APPLICANT:
NEW GEN
ESTATES, LLC
50 MAINE MALL ROAD
SOUTH PORTLAND, ME 04106

**ENGINEER/SURVEYOR/
LANDSCAPE ARCHITECT:**

SEBAGO
TECHNICS
WWW.SEAGOTECHNICS.COM
75 John Roberts Rd.
Suite 4A
South Portland, ME 04106
Tel. 207-200-2100

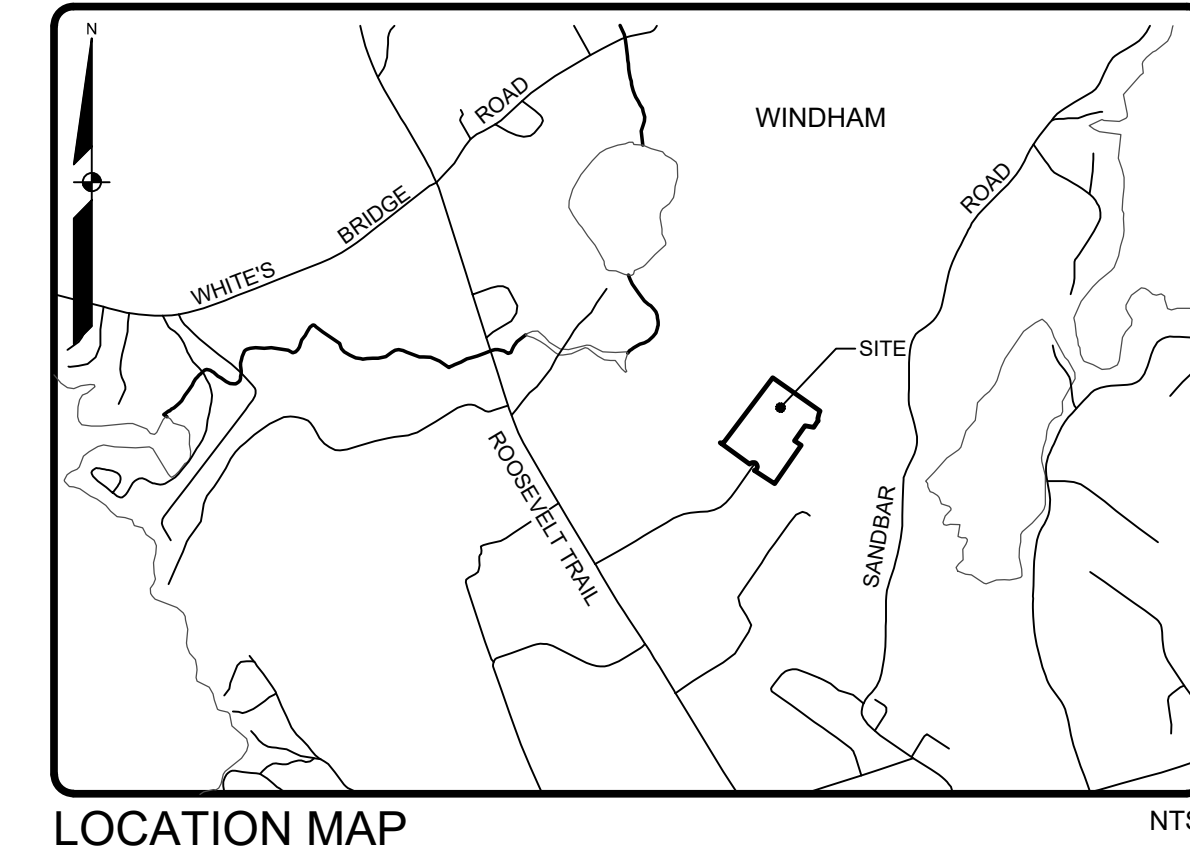
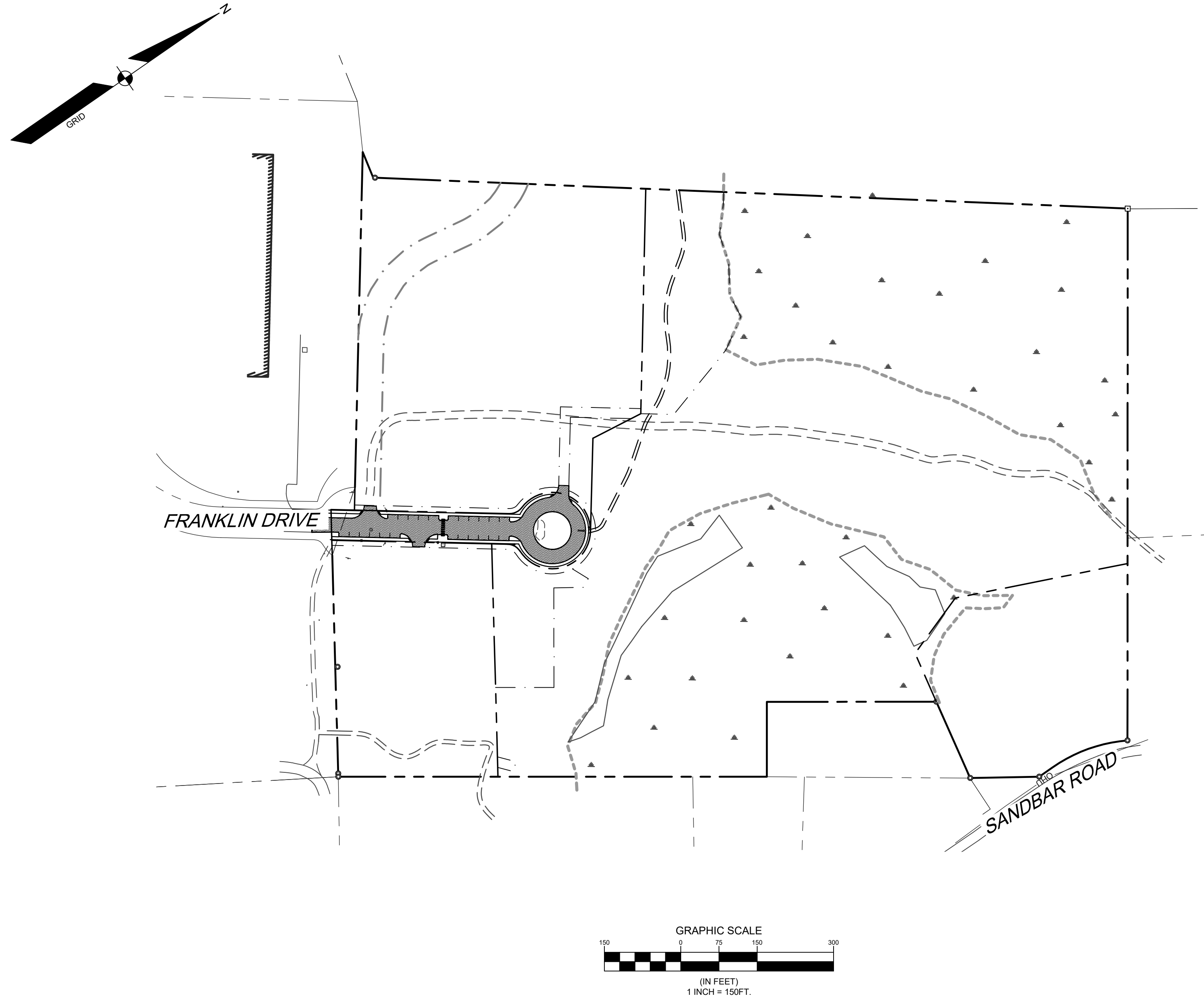

SHEET INDEX

SHEET NUMBER	SHEET TITLE
G-001	COVER SHEET
G-002	NOTES AND LEGEND
C-101	SUBDIVISION PLAN
C-201	GRADING & DRAINAGE PLAN
C-301	PLAN AND PROFILE
L-100	LANDSCAPE PLAN
C-500	EROSION CONTROL NOTES
C-501	DETAILS
C-502	DETAILS
C-503	DETAILS
C-504	DETAILS
1 OF 1	EXISTING CONDITION PLAN

NOT FOR
CONSTRUCTION

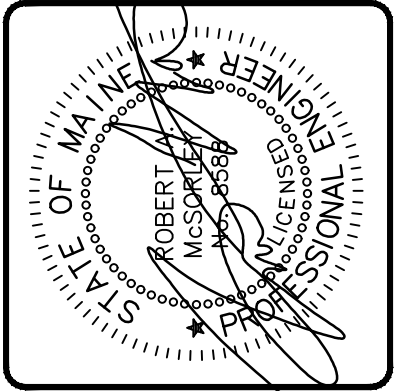

REV.	BY	DATE	STATUS	TOWN COMMENTS
B	RAM	01/08/2025	SUBMITTED FOR TOWN REVIEW PER 01/05/2025 TOWN COMMENTS	
A	RAM	12/23/2024	SUBMITTED FOR TOWN REVIEW	

THIS PLAN SHALL NOT BE COPIED WITHOUT WRITTEN PERMISSION FROM SEBAGO TECHNICS, INC. ANY ALTERATIONS, AUTHORIZED OR OTHERWISE, SHALL BE AT THE USER'S SOLE RISK AND WITHOUT LIABILITY TO SEBAGO TECHNICS, INC.

SEBAGO
TECHNICS
WWW.SEAGOTECHNICS.COM
75 John Roberts Rd. Suite 4A
South Portland, ME 04106
207-200-2100
South Portland, Bridgton, Sanford and Bath

COVER SHEET
OF:
FRANKLIN DRIVE SUBDIVISION
20 FRANKLIN DRIVE
WINDHAM, ME 04062
FOR:
NEW GEN ESTATES, LLC
50 MAINE MALL ROAD
SOUTH PORTLAND, ME 04106

DESIGNED	KMK
DRAWN	MRS
CHECKED	RAM
DATE	9/27/2024
SCALE	1" = 150'
PROJECT	230411

SHEET G-001

F:\Projects\230411\DWG\Design\230411_C.dwg - 18:20:25 2:27 PM - KATHRYN KOJODKIC

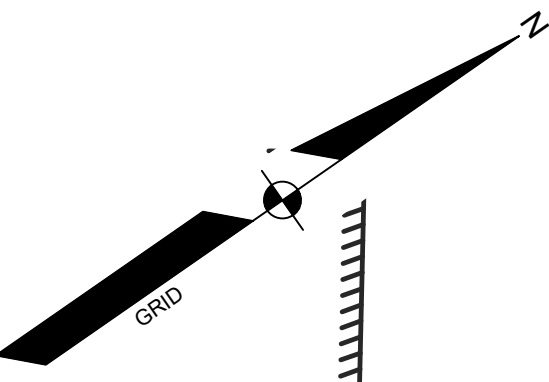

NF
JLB WINDHAM LLC
22054 / 243
TM 18, LOT 26-2

NF
FRANCIS L. UNGVARY
33278 / 263
TM 18, LOT 27

NF
MICHAEL J. DESMOND
TERRY C. DESMOND
14961 / 303
TM 18, LOT 27A

NF
JONLEE WINDHAM, LLC
11681 / 120
TM 10, LOT 14

NF
JMB PROPERTIES, LLC
31214 / 283
TM 16, LOT 32-1

NF
WINDHAM VETERANS' ASSOCIATION INC
13042 / 035
TM 18, LOT 32-1

NF
MURVIN R. MAYBERRY
19783 / 228
TM 18, LOT 33-A

NF
SCOTT R. VAN VALKENBURGH
26536 / 223
TM 18, LOT 33-B

NF
CLIFFORD W. LIBBY, JR.
24464 / 188
TM 18, LOT 33-B1

NF
JOHN PALMITER 105'
(HELD)

NF
58" REBAR FOUND
4" ABOVE GRADE
"SURVEY INC. 586"

NF
58" REBAR FOUND
6" ABOVE GRADE
"A.L. & H. 492"

NF
58" IRON ROD FOUND
7" ABOVE GRADE
LEADING, LOCATED AT BASE

NF
1 1/2" IRON PIPE FOUND
20" ABOVE GRADE
LEADING, LOCATED AT BASE

NF
58" REBAR FOUND
12" ABOVE GRADE
"JOHN PALMITER 105'
(HELD)

NF
1" IRON PIPE FOUND
ABOVE GRADE

NF
135' CMP 20

NF
135' CMP 20

NF
135' CMP 20

NF
135' CMP 20

NF
135' CMP 20

NF
135' CMP 20

NF
135' CMP 20

NF
135' CMP 20

NF
135' CMP 20

NF
135' CMP 20

NF
135' CMP 20

NF
135' CMP 20

NF
135' CMP 20

NF
135' CMP 20

NF
135' CMP 20

NF
135' CMP 20

NF
135' CMP 20

NF
135' CMP 20

NF
135' CMP 20

NF
135' CMP 20

NF
135' CMP 20

NF
135' CMP 20

NF
135' CMP 20

NF
135' CMP 20

NF
135' CMP 20

NF
135' CMP 20

NF
135' CMP 20

NF
135' CMP 20

NF
135' CMP 20

NF
135' CMP 20

NF
135' CMP 20

NF
135' CMP 20

NF
135' CMP 20

NF
135' CMP 20

NF
135' CMP 20

NF
135' CMP 20

NF
135' CMP 20

NF
135' CMP 20

NF
135' CMP 20

NF
135' CMP 20

NF
135' CMP 20

NF
135' CMP 20

NF
135' CMP 20

NF
135' CMP 20

NF
135' CMP 20

NF
135' CMP 20

NF
135' CMP 20

NF
135' CMP 20

NF
135' CMP 20

NF
135' CMP 20

NF
135' CMP 20

NF
135' CMP 20

NF
135' CMP 20

NF
135' CMP 20

NF
135' CMP 20

NF
135' CMP 20

NF
135' CMP 20

NF
135' CMP 20

NF
135' CMP 20

NF
135' CMP 20

NF
135' CMP 20

NF
135' CMP 20

NF
135' CMP 20

NF
135' CMP 20

NF
135' CMP 20

NF
135' CMP 20

NF
135' CMP 20

NF
135' CMP 20

NF
135' CMP 20

NF
135' CMP 20

NF
135' CMP 20

NF
135' CMP 20

NF
135' CMP 20

NF
135' CMP 20

NF
135' CMP 20

NF
135' CMP 20

NF
135' CMP 20

NF
135' CMP 20

NF
135' CMP 20

NF
135' CMP 20

NF
135' CMP 20

NF
135' CMP 20

NF
135' CMP 20

NF
135' CMP 20

NF
135' CMP 20

NF
135' CMP 20

NF
135' CMP 20

NF
135' CMP 20

NF
135' CMP 20

NF
135' CMP 20

NF
135' CMP 20

NF
135' CMP 20

NF
135' CMP 20

NF
135' CMP 20

NF
135' CMP 20

NF
135' CMP 20

NF
135' CMP 20

NF
135' CMP 20

NF
135' CMP 20

NF
135' CMP 20

NF
135' CMP 20

PROPERTY LINE TABLE			
LINE	BEARING	DISTANCE	
L1	S 00°08'41" E	32.39'	
L2	S 77°23'05" E	54.19'	

PROPERTY CURVE TABLE				
CURVE	LENGTH	RADIUS	CRD BEARING	CRD LENGTH
C1	157.73'	300.00'	S 14°58'46" W	155.92'
C2	287.90'	75.00'	S 36°48'26" E	140.98'

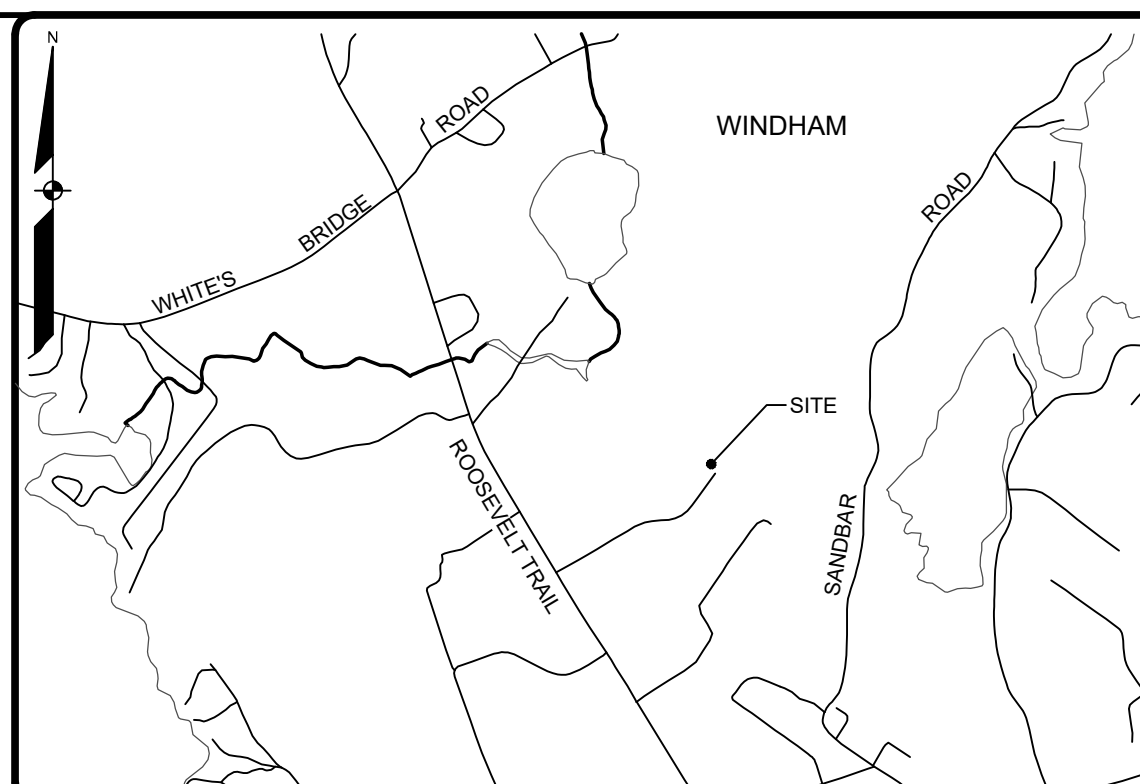

LOCATION MAP GENERAL NOTES:

- THE RECORD OWNER OF THE PARCEL IS NEW GEN ESTATES BY DEED DATED JANUARY 2, 2024 AND RECORDED AT THE CUMBERLAND COUNTY REGISTRY OF DEEDS (CCRD) IN BOOK 40566, PAGE 273.
- THE PROPERTY IS SHOWN AS LOT 26-6 ON THE TOWN OF WINDHAM TAX MAP 18 AND IS LOCATED IN THE COMMERCIAL 1 (C-1) DISTRICT.
- TOTAL AREA OF PARCEL IS APPROXIMATELY 38.59 ACRES PER PLAN REFERENCE 5A.
- BOUNDARY AND TOPOGRAPHIC INFORMATION SHOWN HEREON IS BASED UPON PLAN REFERENCE 5A. FIELD WORK WAS PERFORMED BY SEBAGO TECHNICS, INC. IN NOVEMBER OF 2024 TO VERIFY THE BOUNDARY AND TOPOGRAPHIC INFORMATION.
- PLAN REFERENCES:
 - A. "EXISTING CONDITIONS LAND OF JLB WINDHAM LLC" DATED NOVEMBER 2022 SURVEYED BY BH2M AND PLAN IS UNRECORDED.
 - B. "AMENDED SUBDIVISION PLAN THE WINDHAM MALL" DATED APRIL 6, 2005 BY SURVEY, INC. AND RECORDED AT THE CCRD IN PLAN BOOK 205, PAGE 254.
- BASIS OF BEARING IS GRID NORTH, MAINE STATE PLANE COORDINATE SYSTEM, WEST ZONE 1802-NAD83, GEOID18 IN INTERNATIONAL FEET, PLAN REFERENCE 5A.
- BENCHMARK:
 - BM-1 X-CHEISEL IN HYDRANT, BONNET BOLT ELEVATION: 317.34 (NAVD88)
 - BM-2 BOX CUT IN CONCRETE FOOTER NORTHERLY CORNER ELEVATION: 315.17 (NAVD88)
- UTILITY INFORMATION DEPICTED HEREON, UNLESS OTHERWISE NOTED, IS OF QUALITY LEVEL D PER AMERICAN SOCIETY OF CIVIL ENGINEERS (ASCE) STANDARD C/ASCE 38-02. UTILITIES DEPICTED HEREON MAY NOT NECESSARILY REPRESENT ALL EXISTING UTILITIES. CONTRACTORS AND/OR DESIGNERS NEED TO CONTACT DIG-SAFE SYSTEMS, INC. (1-888-DIG-SAFE) AND FIELD VERIFY EXISTING UTILITIES WITHIN THE PROJECT AREA PRIOR TO CONSTRUCTION AND/OR EXCAVATION.
- THE LOCUS PROPERTY AS DEPICTED HEREON DOES NOT FALL WITHIN A SPECIAL FLOOD HAZARD AREA AS DELINEATED ON THE FLOOD INSURANCE RATE MAP FOR WINDHAM, MAINE, CUMBERLAND COUNTY, PANEL NUMBERS 23005C0477F, 23005C0478F, 23005C0481F, and 23005C0483F, HAVING AN EFFECTIVE DATE OF JUNE 20, 2024. THE LOCUS FALLS WITHIN AN AREA IDENTIFIED AS ZONE X, AREAS OF MINIMAL FLOODING.
- SPACE AND BULK CRITERIA FOR THE C-1 DISTRICT ARE AS FOLLOWS:
 - NET RESIDENTIAL DENSITY: N/A
 - MINIMUM LOT SIZE: N/A
 - MINIMUM STREET FRONTAGE: 100 FEET
 - MINIMUM FRONT YARD: 0 FEET TO 20 FEET
 - MINIMUM SIDE YARD: 6 FEET
 - MINIMUM REAR YARD: 6 FEET
 - MAXIMUM BUILDING HEIGHT: 75 FEET
 - MAXIMUM LOT COVERAGE: 80%
- * SEE ORDINANCE FOR MORE PARTICULAR INFORMATION.
- TOTAL NUMBER OF PARALLEL PARKING SPACES PROPOSED: 23 (9' X 20') SPACES

CONDITIONS OF APPROVAL:

- APPROVAL IS DEPENDENT UPON AND LIMITED TO THE PROPOSALS AND PLANS CONTAINED IN THE APPLICATION DATED SEPTEMBER 30, 2024, DECEMBER 23, 2024, AS AMENDED JANUARY 13, 2025 AND SUPPORTING DOCUMENTS AND ORAL REPRESENTATIONS SUBMITTED AND AFFIRMED BY THE APPLICANT, AND CONDITIONS, IF ANY, IMPOSED BY THE PLANNING BOARD. ANY VARIATION FROM SUCH PLANS, PROPOSALS, SUPPORTING DOCUMENTS, AND REPRESENTATIONS IS SUBJECT TO REVIEW AND APPROVAL BY THE PLANNING BOARD AND THE TOWN PLANNER IN ACCORDANCE WITH §120-912 OF THE LAND USE ORDINANCE.
- IN ACCORDANCE WITH §120-914B(5) OF THE LAND USE ORDINANCE, THE CONSTRUCTION OF IMPROVEMENTS COVERED BY ANY SUBDIVISION PLAN APPROVAL SHALL BE COMPLETED WITHIN TWO YEARS OF THE DATE UPON WHICH THE PERFORMANCE GUARANTEE IS ACCEPTED BY THE TOWN MANAGER. THE DEVELOPER MAY REQUEST A ONE-YEAR EXTENSION OF THE CONSTRUCTION COMPLETION DEADLINE PRIOR TO THE EXPIRATION OF THE PERIOD. SUCH REQUEST SHALL BE IN WRITING AND SHALL BE MADE TO THE PLANNER. THE TOWN MANAGER MAY REQUIRE AN UPDATE TO THE SCHEDULE OF VALUES AND THE AMOUNT OF THE GUARANTEE WHEN ACCEPTING AN EXTENSION OF THE CONSTRUCTION PERIOD. IF CONSTRUCTION HAS NOT BEEN COMPLETED WITHIN THE SPECIFIED PERIOD, THE TOWN SHALL, AT THE TOWN MANGER'S DISCRETION, USE THE PERFORMANCE GUARANTEE TO EITHER RECLAIM AND STABILIZE OR TO COMPLETE THE IMPROVEMENTS AS SHOWN ON THE APPROVED PLAN.
- APPROVAL IS SUBJECT TO THE REQUIREMENTS OF CHAPTER 201 ARTICLE II POST-CONSTRUCTION STORMWATER ORDINANCE. ANY PERSON OWNING, OPERATING, LEASING, OR HAVING CONTROL OVER STORMWATER MANAGEMENT FACILITIES REQUIRED BY THE POST-CONSTRUCTION STORMWATER MANAGEMENT PLAN MUST ANNUALLY ENGAGE THE SERVICES OF A QUALIFIED THIRD-PARTY INSPECTOR WHO MUST CERTIFY COMPLIANCE WITH THE POST-CONSTRUCTION STORMWATER MANAGEMENT PLAN ON OR BY JUNE 1ST OF EACH YEAR.
- PRIOR TO ANY LAND USE ACTIVITIES ON LOTS 1, 2, 3, AND 4, SUBDIVISION AND SITE PLAN PLANNING BOARD OR STAFF REVIEW COMMITTEE APPROVALS ARE REQUIRED.

APPROVAL-
TOWN OF WINDHAM
PLANNING BOARD

DATE _____

CHAIRPERSON _____

STATE OF MAINE, CUMBERLAND COUNTY SS, REGISTRY OF DEEDS

RECEIVED _____ 20____

AT _____ H _____ M _____ AND

RECORDED IN _____

PLAN BOOK _____ PAGE _____

ATTEST: _____ REGISTER

PROPERTY CURVE TABLE

CURVE	LENGTH	RADIUS	CRD. BEARING	CRD. DIST.
C2	28.46'	30.00'	N 8°53'34" E	27.41'
C3	188.78'	75.00'	S 53°49'14" W	142.79'
C4	191.21'	75.00'	N 18°57'59" E	143.48'
C5	29.29'	30.00'	S 64°02'10" W	28.14'

PARCEL AREA TABLE

PARCEL	AREA (S.F.)	AREA (AC.)
LOT 2	341,516 S.F.	7.84 AC.
LOT 3	1,036,584 S.F.	23.80 AC.
LOT 4	132,812 S.F.	3.05 AC.
LOT 15	144,502 S.F.	3.32 AC.

EASEMENT LINE TABLE

LINE	DIRECTION	DISTANCE
EL2	N 56°48'14" W	18.26'
EL3	N 49°28'42" E	31.50'
EL4	N 40°33'18" W	20.00'
EL5	S 49°26'42" W	37.33'
EL6	N 56°48'14" W	136.21'
EL7	N 34°42'40" E	114.57'
EL8	S 55°17'20" E	195.46'
EL9	N 33°50'06" E	57.12'
EL10	N 23°36'52" W	20.00'
EL11	S 66°23'08" W	36.67'

EASEMENT LINE TABLE

LINE	DIRECTION	DISTANCE
EL12	N 38°01'58" E	64.86'
EL13	N 16°16'40" W	162.96'
EL14	N 31°03'20" W	71.38'
EL15	N 82°20'27" W	48.08'
EL16	N 56°56'12" W	61.92'
EL17	N 73°09'47" W	59.54'
EL18	N 47°52'35" W	59.35'
EL19	N 52°56'36" W	24.64'
EL20	S 36°01'58" W	158.00'
EL21	N 53°58'02" W	158.94'

EASEMENT LINE TABLE

LINE	DIRECTION	DISTANCE
EL22	N 53°58'02" W	143.99'
EL23	S 36°01'58" W	119.48'
EL24	S 7°39'56" W	21.05'

VERNAL POOL TERRESTRIAL HABITAT IMPACTS

MAXIMUM VERNAL POOL TERRESTRIAL HABITAT IMPACTS -	104,075 SF
VERNAL POOL TERRESTRIAL HABITAT IMPACTS, LOT 1	25,615 SF
VERNAL POOL TERRESTRIAL HABITAT IMPACTS, LOT 2 AND 60' ROW	17,984 SF
MAXIMUM POTENTIAL VERNAL POOL TERRESTRIAL HABITAT IMPACTS, LOT 3	50,840 SF

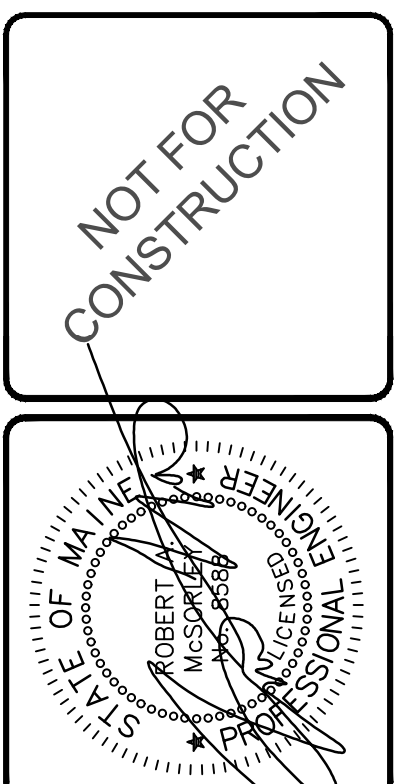
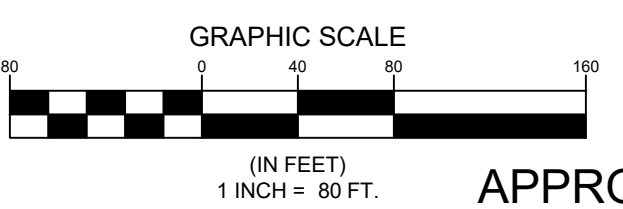

REV.	BY	DATE	STATUS	DESCRIPTION
B	RAM	01/08/2025	SUBMITTED FOR TOWN REVIEW PER 01/05/2025 TOWN COMMENTS	
A	RAM	12/23/2024	SUBMITTED FOR TOWN REVIEW	

THIS PLAN SHALL NOT BE MODIFIED WITHOUT WRITTEN PERMISSION FROM SEBAGO TECHNICS, INC. ANY ALTERATIONS, AUTHORIZED OR OTHERWISE, SHALL BE AT THE USER'S SOLE RISK AND WITHOUT LIABILITY TO SEBAGO TECHNICS, INC.

SEBAGO TECHNICS
SEBAGOTECHNICS.COM
75 John Roberts Rd. Suite 4A
South Portland, ME 04106
207-262-2100
South Portland, Bridgton, Sanford and Bath

SUBDIVISION PLAN
OF:
FRANKLIN DRIVE SUBDIVISION
WINDHAM, ME 04082
FOR:
NEW GEN ESTATES, LLC
50 MAINE MALL ROAD
SOUTH PORTLAND, ME 04106

RECORD OWNER:
FRANKLIN DRIVE
WINDHAM, ME 04082

DESIGNED	KMK
DRAWN	MRS
CHECKED	RAM
DATE	9/27/2024
SCALE	1" = 80'
PROJECT	230411

SHEET C-101

F:\Projects\230411\DWG\230411-11.DWG - 18:20:52 2:28 PM - KATHRYN KONOPKO

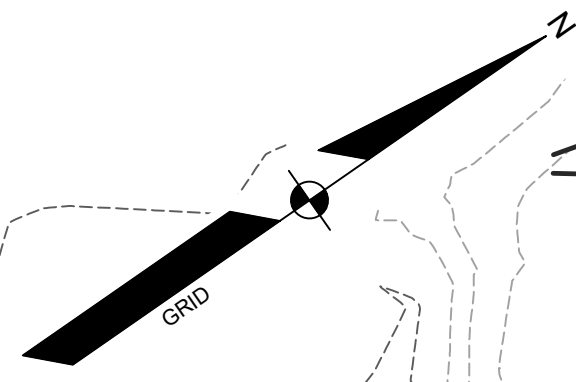

NOT FOR CONSTRUCTION

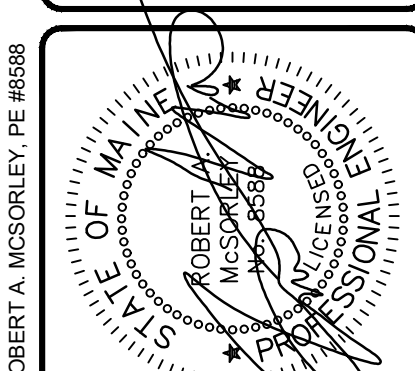

REV	BY	DATE	STATUS
B	RAM	01/08/2025	SUBMITTED FOR TOWN REVIEW PER 01/05/2025 TOWN COMMENTS
A	RAM	12/23/2024	SUBMITTED FOR TOWN REVIEW

THIS PLAN SHALL NOT BE COPIED OR REPRODUCED WITHOUT WRITTEN PERMISSION FROM SEBAGO TECHNICS, INC. ANY ALTERATIONS, AUTHORIZED OR OTHERWISE, SHALL BE AT THE USER'S SOLE RISK AND WITHOUT LIABILITY TO SEBAGO TECHNICS, INC.

SEBAGO
TECHNICS

SEBAGOTECHNICS.COM
75 John Roberts Rd. Suite 4A
South Portland, ME 04106
207-266-2100

South Portland, Bridgton, Sanford and Bath

GRADING & DRAINAGE PLAN
OF:
FRANKLIN DRIVE SUBDIVISION
WINDHAM, ME 04092

FOR:
NEW GEN ESTATES, LLC
50 MAINE MALL ROAD
SOUTH PORTLAND, ME 04106

RECORD OWNER:
NEW GEN ESTATES, LLC
20 FRANKLIN DRIVE
WINDHAM, ME 04092

DESIGNED: KMK
DRAWN: MRS
CHECKED: RAM
DATE: 9/27/2024
SCALE: 1" = 30'
PROJECT: 230411

SHEET C-201

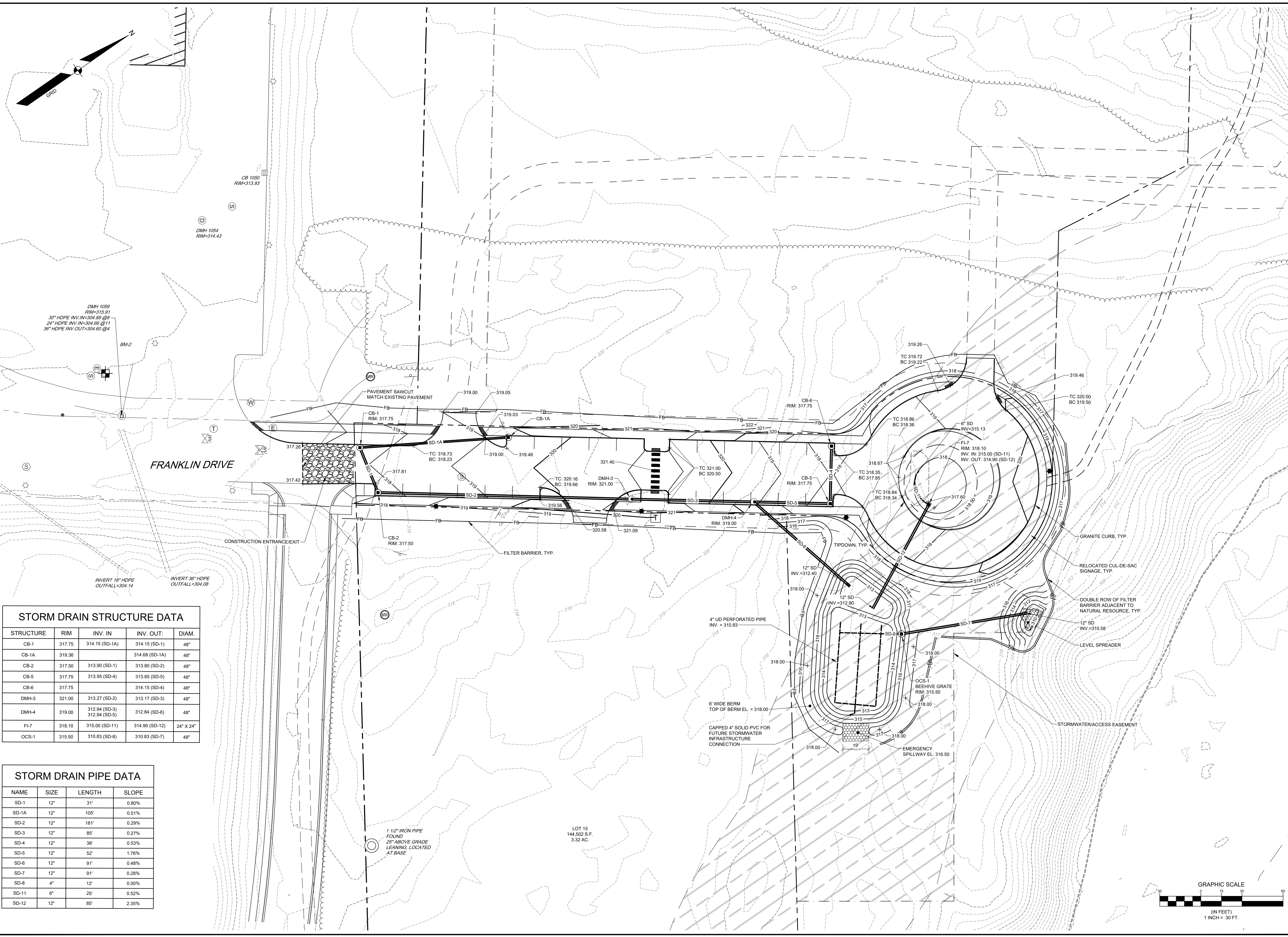

STORM DRAIN STRUCTURE DATA

STRUCTURE	RIM	INV. IN	INV. OUT	DIAM.
CB-1	317.75	314.15 (SD-1A)	314.15 (SD-1)	48"
CB-1A	319.36		314.68 (SD-1A)	48"
CB-2	317.50	313.90 (SD-1)	313.80 (SD-2)	48"
CB-5	317.75	313.95 (SD-4)	313.85 (SD-5)	48"
CB-6	317.75		314.15 (SD-4)	48"
DMH-3	321.00	313.27 (SD-2)	313.17 (SD-3)	48"
DMH-4	319.00	312.94 (SD-3) 312.94 (SD-5)	312.84 (SD-6)	48"
FL-7	318.10	315.00 (SD-11)	314.90 (SD-12)	24" X 24"
OCS-1	315.50	310.83 (SD-8)	310.83 (SD-7)	48"

STORM DRAIN PIPE DATA

NAME	SIZE	LENGTH	SLOPE
SD-1	12"	31'	0.80%
SD-1A	12"	105'	0.51%
SD-2	12"	181'	0.29%
SD-3	12"	85'	0.27%
SD-4	12"	38'	0.53%
SD-5	12"	52'	1.76%
SD-6	12"	91'	0.48%
SD-7	12"	91'	0.28%
SD-8	4"	12'	0.00%
SD-11	6"	25'	0.52%
SD-12	12"	85'	2.35%

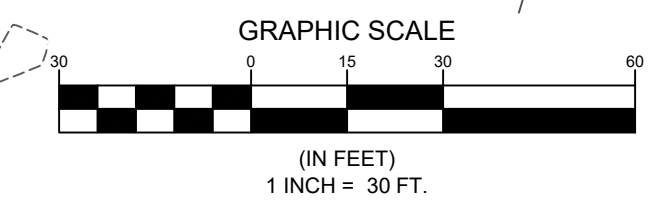

F:\Projects\230411\DWG\Design\230411_G.dwg - 18/09/2025 2:28 PM - KATHRYN.KOENIGKO

230411_G.dwg - TAB-C-102 GRADING & DRAINAGE PLAN

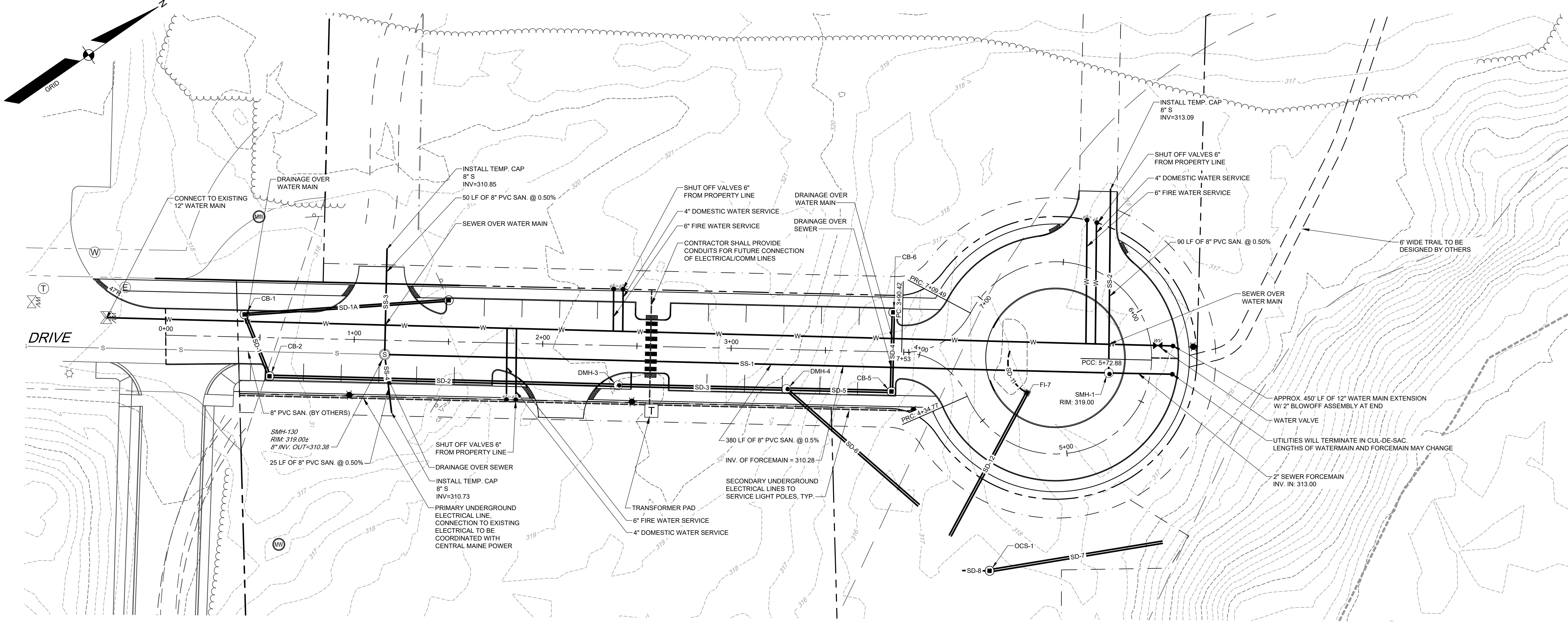

NOTE:
 ALL UTILITY HORIZONTAL AND VERTICAL CROSSINGS SHALL MEET PORTLAND WATER DISTRICTS SEPARATION REQUIREMENTS PER THE LATEST EDITION OF THE DISTRICT'S WATER AND SEWER CONSTRUCTION SEPARATIONS AND PROCEDURES.

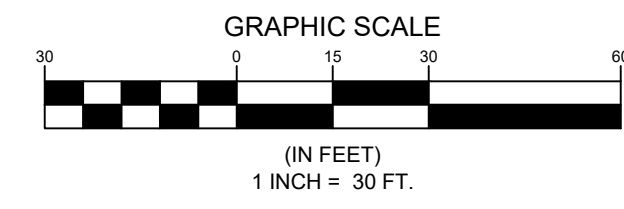

NOT FOR CONSTRUCTION

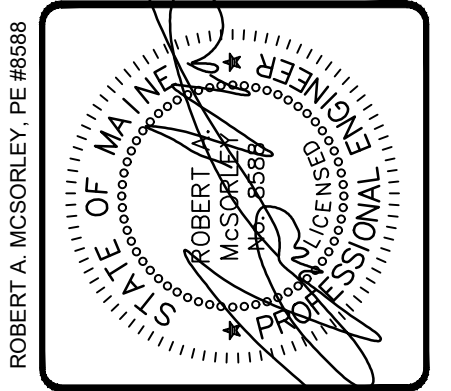

REV.	BY	DATE	STATUS	COMMENTS
B	RAM	01/08/2025	SUBMITTED FOR TOWN REVIEW PER 01/05/2025 TOWN COMMENTS	
A	RAM	12/23/2024	SUBMITTED FOR TOWN REVIEW	

THIS PLAN SHALL NOT BE MODIFIED WITHOUT WRITTEN PERMISSION FROM SEBAGO TECHNICS, INC. ANY ALTERATIONS, AUTHORIZED OR OTHERWISE, SHALL BE AT THE USER'S SOLE RISK AND WITHOUT LIABILITY TO SEBAGO TECHNICS, INC.

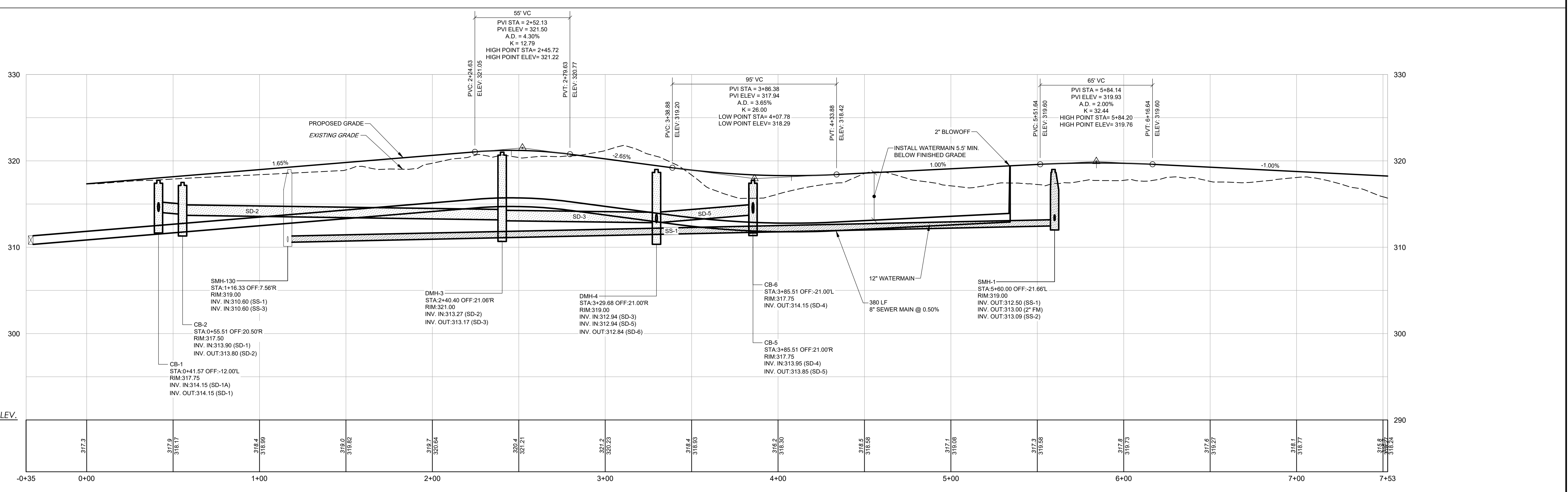

FRANKLIN DRIVE
 SCALE
 HORIZONTAL: 1"=30'
 VERTICAL: 1"=6'

SEBAGO
 TECHNICS
 SEBAGOTECHNICS.COM
 75 John Roberts Rd. Suite 4A
 South Portland, ME 04106
 207-266-2100
 South Portland, Bridgton, Sanford and Bath

PLAN AND PROFILE
 OF:
FRANKLIN DRIVE SUBDIVISION
 20 FRANKLIN DRIVE
 WINDHAM, ME 04092
 FOR:
NEW GEN ESTATES, LLC
 50 MAINE MALL ROAD
 SOUTH PORTLAND, ME 04106

DESIGNED	KMK
DRAWN	MRS
CHECKED	RAM
DATE	9/27/2024
SCALE	1" = 30'
PROJECT	230411

SHEET C-301

F:\Projects\230411\DWG\Design\230411_PP.dwg - 18/2025 2:20 PM - KATHRYN KONOPKO

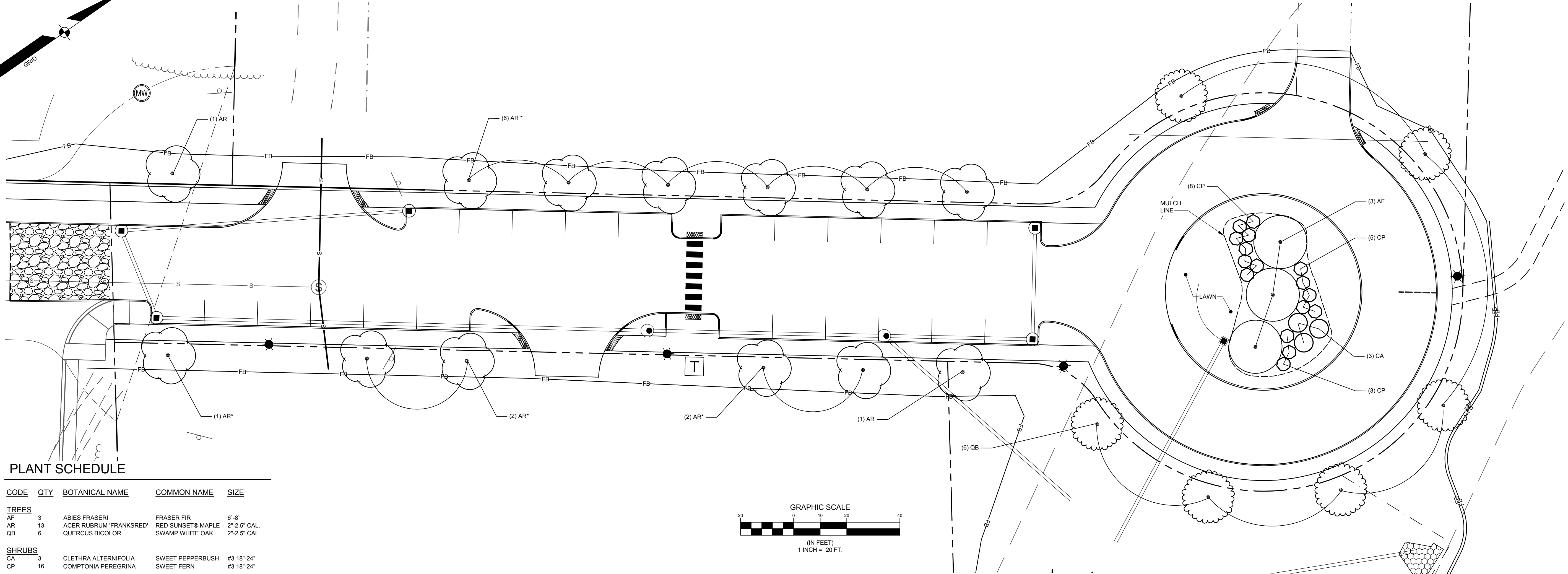
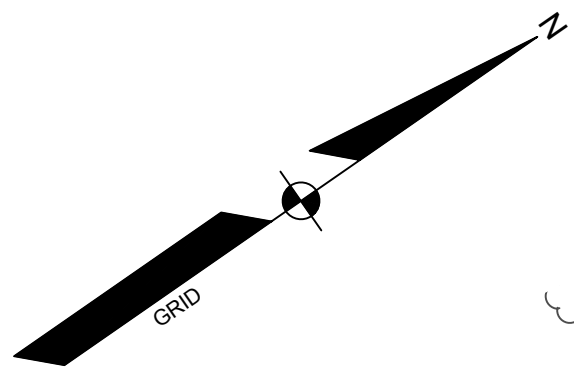

PLANT SCHEDULE

CODE	QTY	BOTANICAL NAME	COMMON NAME	SIZE
TREES				
AF	3	ABIES FRASERI	FRASER FIR	6'-8'
AR	13	ACER RUBRUM 'FRANKSRED'	RED SUNSET® MAPLE	2'-2.5' CAL.
OB	6	QUERCUS BICOLOR	SWAMP WHITE OAK	2'-2.5' CAL.
SHRUBS				
CA	3	CLETHRA ALTERNIFOLIA	SWEET PEPPERBUSH	#3 18"-24"
CP	16	COMPTONIA PEREGRINA	SWEET FERN	#3 18"-24"

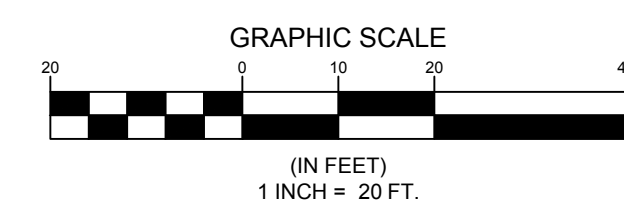

NOTE: TREES MARKED WITH A "*" ARE TO BE INSTALLED IN A SUBSEQUENT PHASE, AND ARE SHOWN FOR REFERENCE

NOT FOR CONSTRUCTION

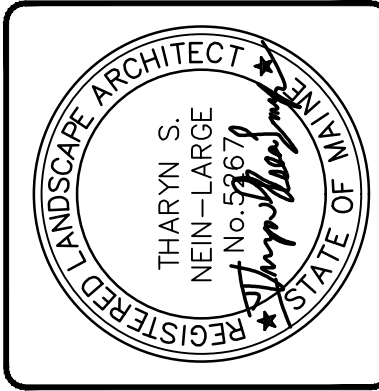

REV.	BY	DATE	STATUS
A	RAM	12/23/2024	SUBMITTED FOR TOWN REVIEW

THIS PLAN SHALL NOT BE MODIFIED WITHOUT WRITTEN PERMISSION FROM SEBAGO TECHNIQS, INC. ANY ALTERATIONS, AUTHORIZED OR OTHERWISE, SHALL BE AT THE USER'S SOLE RISK AND WITHOUT LIABILITY TO SEBAGO TECHNIQS, INC.

SEBAGO TECHNIQS
 SEBAGOTECHNIQS.COM
 75 John Roberts Rd. Suite 4A
 South Portland, ME 04106
 207-266-2100
 South Portland, Bridgton, Sanford and Bath

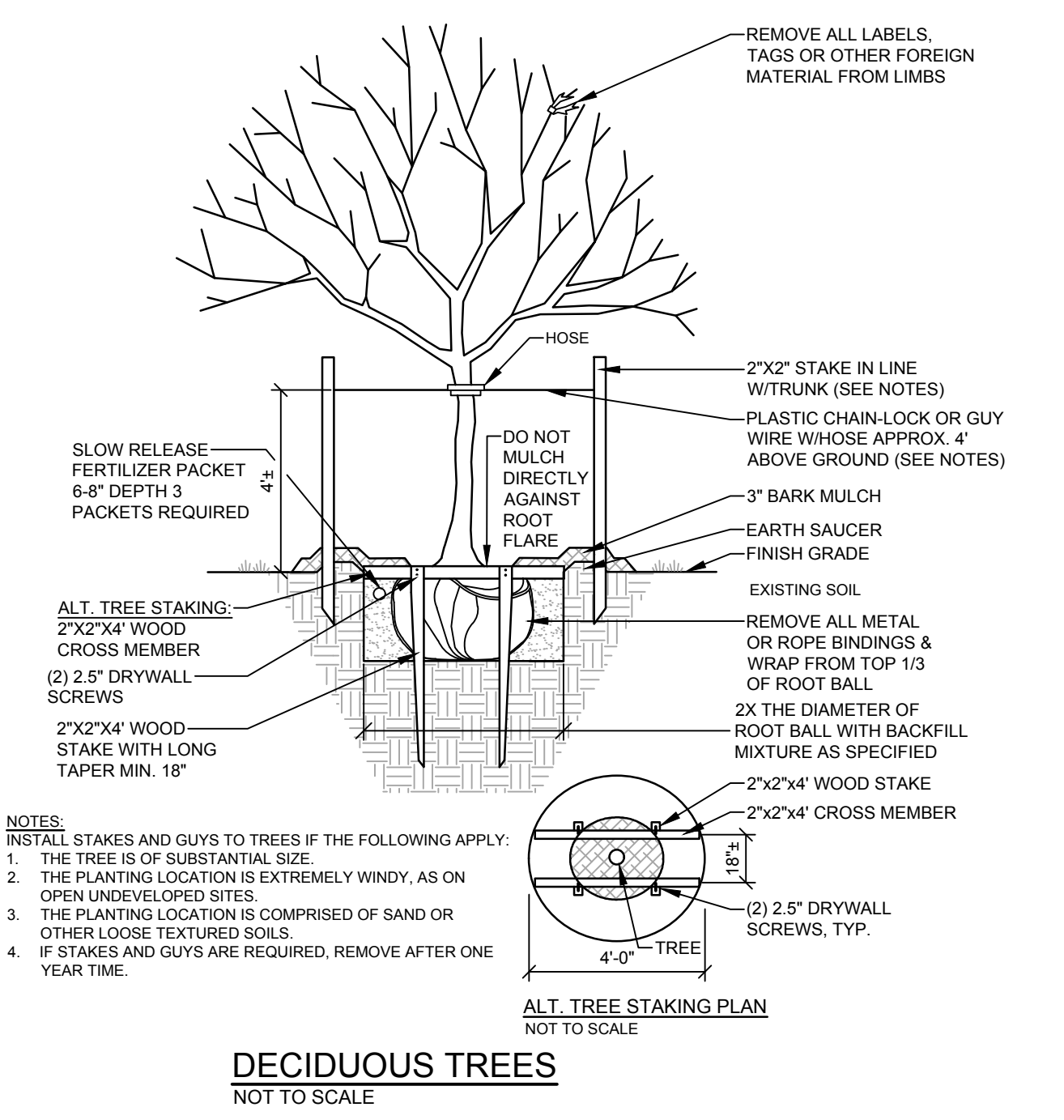

DECIDUOUS TREES
NOT TO SCALE

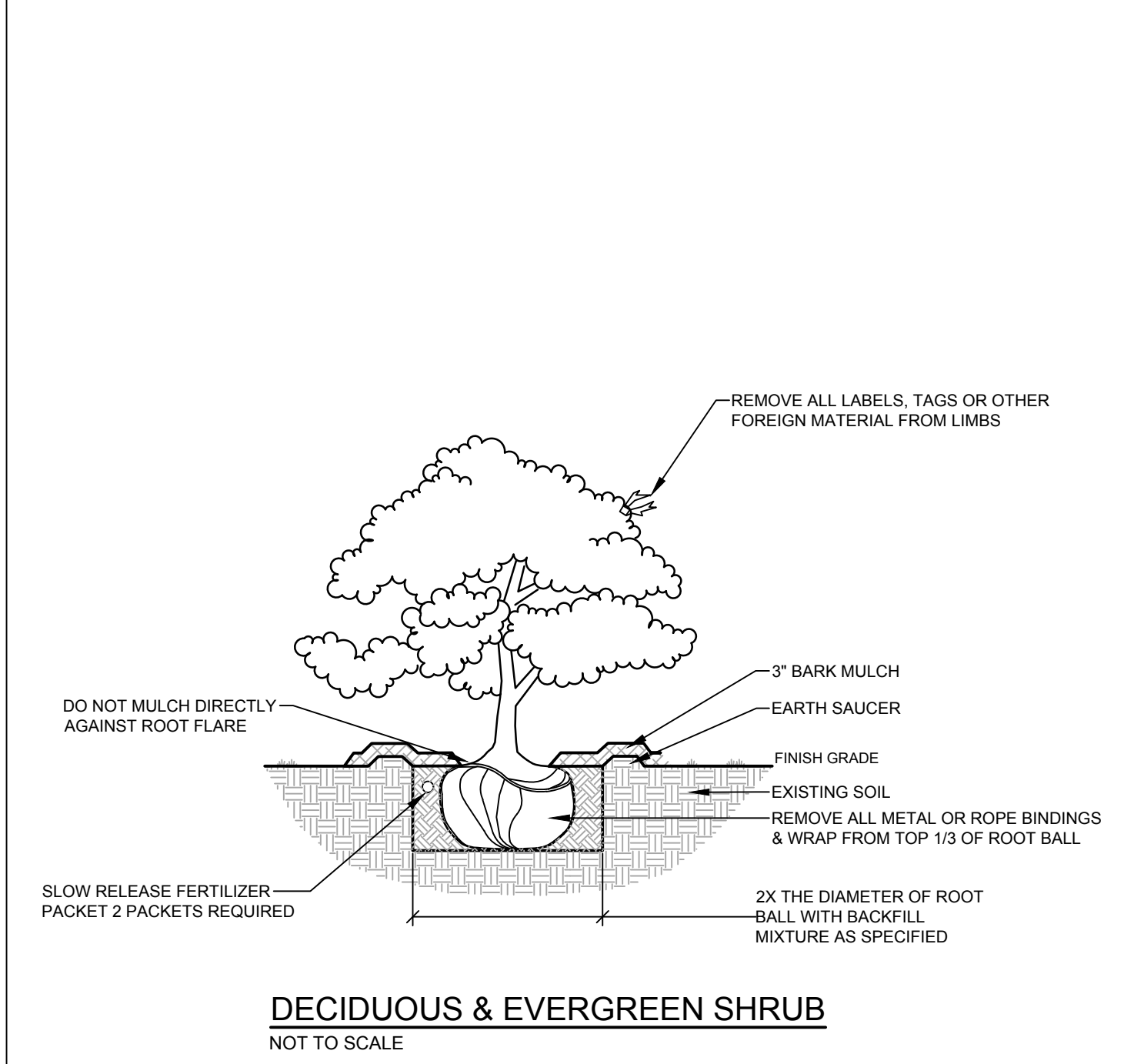

DECIDUOUS & EVERGREEN SHRUB
NOT TO SCALE

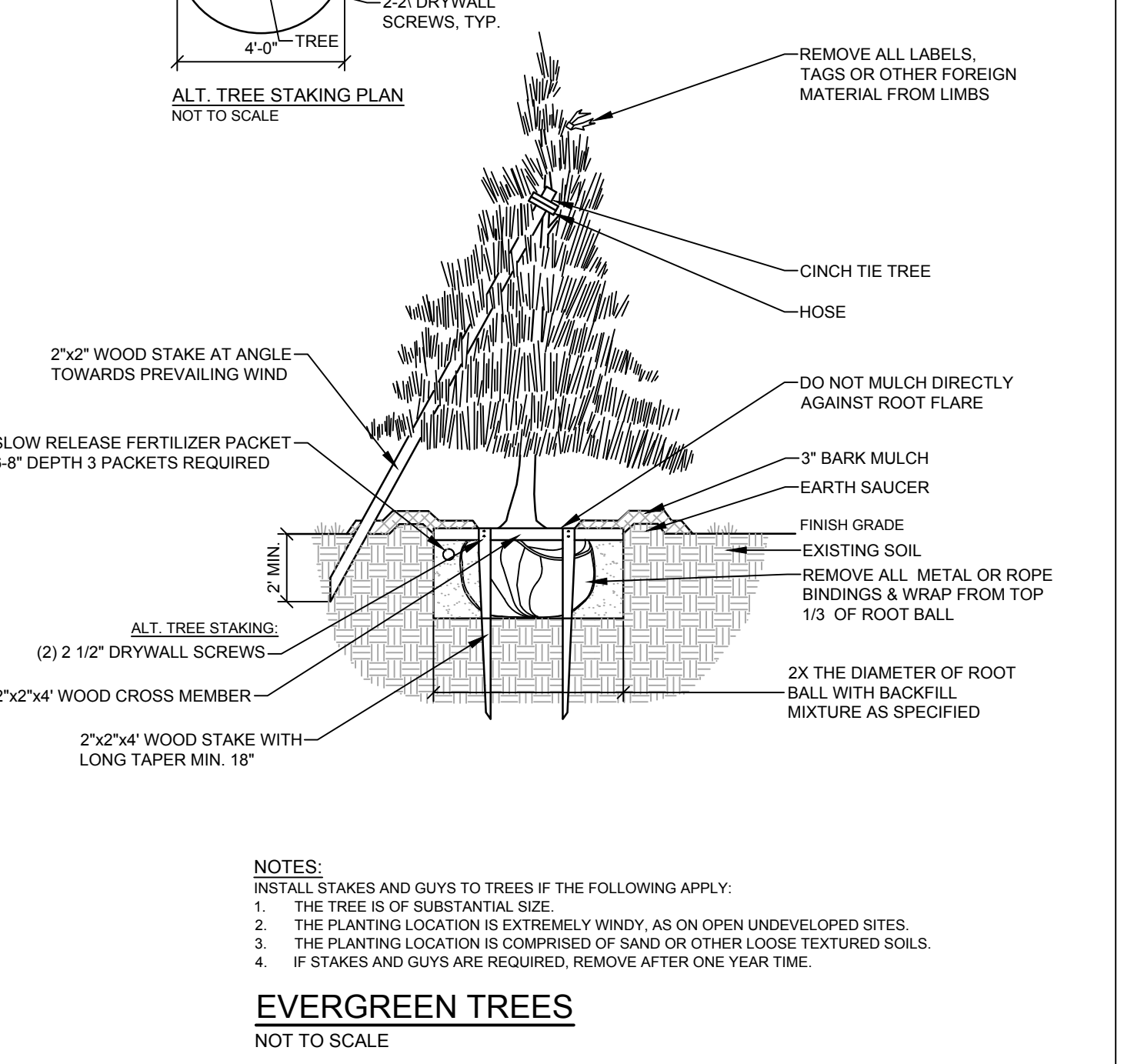

EVERGREEN TREES
NOT TO SCALE

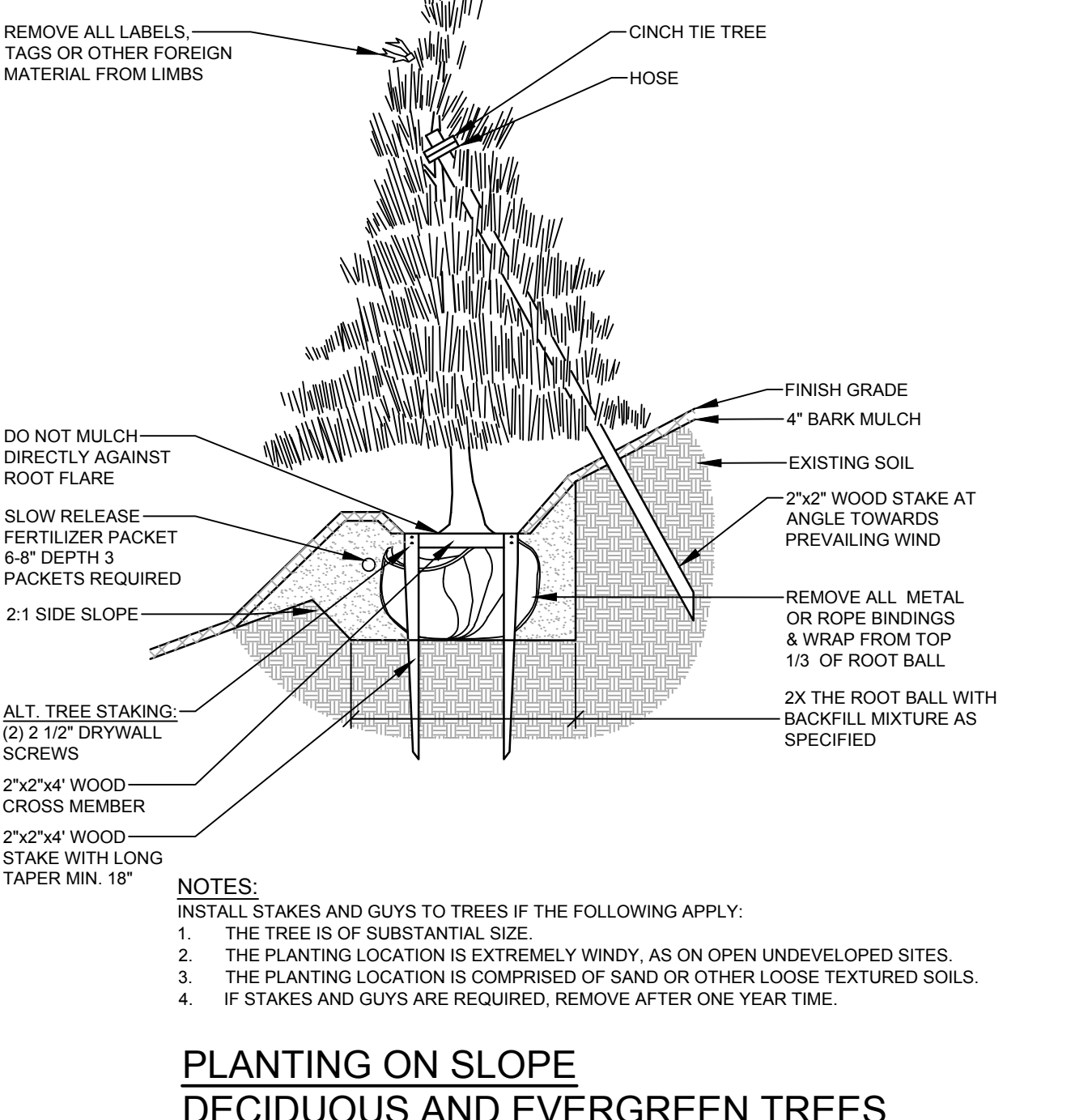

PLANTING ON SLOPE
DECIDUOUS AND EVERGREEN TREES
NOT TO SCALE

F:\Projects\2024\20241111\DWG\20241111.DWG - 11:51 AM - RICHARD G. LEWIS

LANDSCAPE PLAN OF: **FRANKLIN DRIVE SUBDIVISION**

RECORD OWNER: **NEW GEN ESTATES, LLC**
 20 FRANKLIN DRIVE
 WINDHAM, ME 04092

FOR: **NEW GEN ESTATES, LLC**
 50 MAINE MALL ROAD
 SOUTH PORTLAND, ME 04106

DESIGNED	KMK
DRAWN	MRS
CHECKED	RAM
DATE	9/27/2024
SCALE	1" = 20'
PROJECT	230411

SHEET L-100

EROSION CONTROL MEASURES

PRE-CONSTRUCTION PHASE

PRIOR TO THE BEGINNING OF ANY CONSTRUCTION, SEDIMENT BARRIERS (SILT FENCE) WILL BE STAKED/INSTALLED ACROSS THE SLOPE(S), ON THE CONTOUR AT OR JUST BELOW THE LIMITS OF CLEARING OR GRUBBING, AND/OR JUST ABOVE ANY ADJACENT PROPERTY LINE OR WATERCOURSE TO PROTECT AGAINST CONSTRUCTION RELATED EROSION. THE PLACEMENT OF SEDIMENT BARRIERS SHALL BE COMPLETED IN ACCORDANCE WITH GUIDELINES ESTABLISHED IN BEST MANAGEMENT PRACTICES AND IN ACCORDANCE WITH THE CONSTRUCTION CONTROL PLAN AND DETAILS IN THIS PLAN SET. THIS NETWORK IS TO BE MAINTAINED BY THE CONTRACTOR UNTIL ALL EXPOSED SLOPES HAVE AT LEAST 90% VIGOROUS PERENNIAL VEGETATIVE COVER TO PREVENT EROSION. TEMPORARY EROSION CONTROL MEASURES SHALL BE REMOVED WITHIN 30 DAYS AFTER PERMANENT STABILIZATION IS ATTAINED.

PRIOR TO ANY CLEARING OR GRUBBING, A CONSTRUCTION ENTRANCE/EXIT SHALL BE CONSTRUCTED AT THE INTERSECTION OF THE PROPOSED ENTRANCES AND EXISTING ROADWAY TO AVOID TRACKING OF MUD, DUST AND DEBRIS FROM THE SITE.

PRIOR TO CONSTRUCTION, THE CONTRACTOR SHALL PREPARE A DETAILED SCHEDULE AND MARKED UP PLAN INDICATING AREAS AND COMPONENTS OF THE WORK AND KEY DATES SHOWING DATE OF DISTURBANCE AND COMPLETION OF THE WORK. THE CONTRACTOR SHALL SCHEDULE A PRE-CONSTRUCTION MEETING WITH THE MUNICIPAL STAFF. THREE COPIES OF THE SCHEDULE AND MARKED UP PLAN SHALL BE PROVIDED TO THE MUNICIPALITY THREE DAYS PRIOR TO THE SCHEDULED PRE-CONSTRUCTION MEETING. SPECIAL ATTENTION SHALL BE GIVEN TO THE 14 DAY LIMIT OF DISTURBANCE IN THE SCHEDULE ADDRESSING TEMPORARY AND PERMANENT VEGETATION MEASURES.

CONSTRUCTION AND POST-CONSTRUCTION PHASE

AREAS UNDERGOING ACTUAL CONSTRUCTION SHALL ONLY EXPOSE THAT AMOUNT OF MINERAL SOIL NECESSARY FOR PROGRESSIVE AND EFFICIENT CONSTRUCTION, AN AREA CONSIDERED OPEN IS ANY AREA NOT STABILIZED WITH PAVEMENT, VEGETATION, MULCHING, EROSION CONTROL MATS, RIPRAP OR GRAVEL BASE ON A ROAD, SUCH AS ACTIVE EXCAVATION AND ACTIVE GRADINGS. LIMIT THE EXPOSED AREA TO THOSE AREAS IN WHICH WORK IS ACTIVELY OCCURRING OR CAN BE MULCHED IN THE SAME DAY. OPEN AREAS SHALL BE ANCHORED WITH TEMPORARY EROSION CONTROL AS SHOWN ON THE DESIGN PLANS AND AS DESCRIBED WITHIN THIS EROSION CONTROL PLAN WITHIN SEVEN (7) DAYS OF DISTURBANCE. AREAS LOCATED WITHIN 100 FEET OF STREAMS SHALL BE ANCHORED WITH TEMPORARY EROSION CONTROL WITHIN SEVEN (7) DAYS. REFER TO WINTER EROSION CONTROL NOTES FOR THE TREATMENT OF OPEN AREAS AFTER OCTOBER 1ST OF THE CONSTRUCTION YEAR.

THE CONTRACTOR MUST INSTALL ANY ADDED MEASURES WHICH MAY BE NECESSARY TO CONTROL EROSION/SEDIMENTATION FROM THE SITE DEPENDENT UPON THE ACTUAL SITE AND WEATHER CONDITIONS. CONTINUATION OF EARTHWORK OPERATIONS ON ADDITIONAL AREAS SHALL NOT BEGIN UNTIL THE EXPOSED SOIL SURFACE ON THE AREA BEING WORKED HAS BEEN STABILIZED, IN ORDER TO MINIMIZE AREAS WITHOUT EROSION CONTROL PROTECTION.

EROSION CONTROL APPLICATIONS & MEASURES
THE PLACEMENT OF EROSION CONTROL MEASURES SHALL BE COMPLETED IN ACCORDANCE WITH GUIDELINES ESTABLISHED IN BEST MANAGEMENT PRACTICES AND IN ACCORDANCE WITH THE EROSION CONTROL PLAN AND DETAILS IN THE PLAN SET.

1. TEMPORARY MULCHING:

ALL DISTURBED AREAS SHALL BE MULCHED WITH MATERIALS SPECIFIED BELOW PRIOR TO ANY STORM EVENT. ALL DISTURBED AREAS NOT FINAL GRADED WITHIN 14 DAYS SHALL BE MULCHED. DISTURBED AREAS ADJACENT TO NATURAL RESOURCES THAT ARE NOT GRADED WITHIN SEVEN (7) DAYS SHALL BE MULCHED. ALSO, AREAS WHICH HAVE BEEN TEMPORARILY OR PERMANENTLY SEEDED, SHALL BE MULCHED IMMEDIATELY FOLLOWING SEEDING. EROSION CONTROL BLANKETS ARE RECOMMENDED TO BE USED AT THE BASES OF GRADED SLOPES AND ON SLOPES GREATER THAN 33%. MULCH ANCHORING SHOULD BE USED ON SLOPES GREATER THAN 5% AFTER SEPTEMBER 15TH OF THE CONSTRUCTION YEAR (SEE WINTER EROSION CONTROL NOTES).
TYPES OF MULCH:

HAY OR STRAW: SHALL BE APPLIED AT A RATE OF 75 LBS/1,000 S.F. (1.5 TONS PER ACRE).

EROSION CONTROL MIX: SHALL BE PLACED EVENLY AND MUST PROVIDE 100% SOIL COVERAGE. EROSION CONTROL MIX SHALL BE APPLIED SUCH THAT THE THICKNESS ON SLOPES 3% OR LESS IS 2 INCHES PLUS 1/2 INCH PER 20 FEET OF SLOPE UP TO 100 FEET. THE THICKNESS ON SLOPES BETWEEN 3:1 AND 2:1 SHALL BE 4 INCHES PLUS 1/2 INCH PER 20 FEET OF SLOPE UP TO 100 FEET. THIS SHALL NOT BE USED ON SLOPES GREATER THAN 2:1.

EROSION CONTROL BLANKET: SHALL BE INSTALLED SUCH THAT CONTINUOUS CONTACT BETWEEN THE MAT AND THE SOIL IS OBTAINED. INSTALL BLANKETS AND STAPLE IN ACCORDANCE WITH THE MANUFACTURER'S RECOMMENDATIONS.

2. SOIL STOCKPILES:

STOCKPILES OF SOIL OR SUBSOIL SHALL BE MULCHED WITH HAY OR STRAW AT A RATE OF 75 LBS/1,000 S.F. (1.5 TONS PER ACRE) OR WITH A FOUR-INCH LAYER OF WOOD WASTE EROSION CONTROL MIX. THIS WILL BE DONE WITHIN 24 HOURS OF STOCKING AND RE-ESTABLISHED PRIOR TO ANY RAINFALL. ANY SOIL STOCKPILE WILL NOT BE PLACED (EVEN COVERED WITH HAY OR STRAW) WITHIN 100 FEET FROM ANY NATURAL RESOURCES. SEDIMENT BARRIERS SHALL BE INSTALLED DOWNGRADIENT OF STOCKPILES, AND STORMWATER SHALL BE PREVENTED FROM RUNNING ONTO THE STOCKPILE.

3. NATURAL RESOURCES PROTECTION:

ANY AREAS WITHIN 100 FEET FROM ANY NATURAL RESOURCES SHALL BE MULCHED USING TEMPORARY MULCHING (AS DESCRIBED IN PART 1 OF THIS SECTION) WITHIN 7 DAYS OF EXPOSURE OR PRIOR TO ANY STORM EVENT. SEDIMENT BARRIERS (AS DESCRIBED IN PART 4 OF THIS SECTION) SHALL BE PLACED BETWEEN ANY NATURAL RESOURCE AND THE DISTURBED AREA. PROJECTS CROSSING THE NATURAL RESOURCE SHALL BE PROTECTED A MINIMUM DISTANCE OF 100 FEET ON EITHER SIDE FROM THE RESOURCE.

4. SEDIMENT BARRIERS:

PRIOR TO THE BEGINNING OF ANY CONSTRUCTION, SEDIMENT BARRIERS SHALL BE STAKED ACROSS THE SLOPE(S), ON THE CONTOUR AT OR JUST BELOW THE LIMITS OF CLEARING OR GRUBBING, AND/OR JUST ABOVE ANY ADJACENT PROPERTY LINE OR WATERCOURSE TO PROTECT AGAINST CONSTRUCTION RELATED EROSION. SEDIMENT BARRIERS SHALL BE MAINTAINED BY THE CONTRACTOR UNTIL ALL EXPOSED SLOPES HAVE AT LEAST 90% VIGOROUS PERENNIAL VEGETATIVE COVER TO PREVENT EROSION.

SILT FENCE: SHALL BE INSTALLED PER THE DETAIL ON THE PLANS. THE EFFECTIVE HEIGHT OF THE FENCE SHALL NOT EXCEED 36 INCHES. IT IS RECOMMENDED THAT SILT FENCE BE REMOVED BY CUTTING THE FENCE MATERIALS AT GROUND LEVEL SO AS TO AVOID ADDITIONAL SOIL DISTURBANCE.

HAY BALES: SHALL NOT BE INSTALLED ADJACENT TO WETLAND. INSTALL PER THE DETAIL ON THE PLANS. BALES SHALL BE WIRE-BOUND OR STRING-TIED AND THESE BINDINGS MUST REMAIN PARALLEL WITH THE GROUND SURFACE DURING INSTALLATION TO PREVENT DETERIORATION OF THE BINDINGS. BALES SHALL BE INSTALLED WITHIN A MINIMUM 4 INCH DEEP TRENCH LINE WITH ENDS OF ADJACENT BALES TIGHTLY ABUTTING ONE ANOTHER.

EROSION CONTROL MIX: SHALL NOT BE USED ADJACENT TO WETLANDS. INSTALL PER THE DETAIL ON THE PLANS. THE MIX SHALL CONSIST PRIMARILY OF ORGANIC MATERIAL AND CONTAIN A WELL-GRADED MIXTURE OF PARTICLE SIZES AND MAY CONTAIN ROCKS LESS THAN 4 INCHES IN DIAMETER. THE MIX COMPOSITION SHALL MEET THE STANDARDS DESCRIBED WITHIN THE BEST MANAGEMENT PRACTICES. NO TRENCHING IS REQUIRED FOR INSTALLATION OF THIS BARRIER. EROSION CONTROL MIX BERM SHALL NOT BE USED AT THE BOTTOM OF STEEP SLOPES (>8%) OR SLOPES WITH FLOWING WATER.

CONTINUOUS CONTAINED BERM: SHALL BE INSTALLED PER THE DETAIL ON THE PLANS. THIS SEDIMENT BARRIER IS EROSION CONTROL MIX PLACED WITH A SYNTHETIC TUBULAR NETTING AND PERFORMS AS A STURDY SEDIMENT BARRIER THAT WORKS WELL ON HARD GROUND SUCH AS FROZEN CONDITIONS, TRAVELED AREAS OR PAVEMENT. NO TRENCHING IS REQUIRED FOR INSTALLATION OF THIS BARRIER.

5. TEMPORARY CHECK DAMS:

SHALL BE INSTALLED PER THE DETAIL ON THE PLANS. CHECK DAMS ARE TO BE PLACED WITHIN DITCHES/ SWALES AS SPECIFIED ON THE DESIGN PLANS IMMEDIATELY AFTER FINAL GRADING. CHECK DAMS SHALL BE 2 FEET HIGH. TEMPORARY CHECK DAMS MAY BE REMOVED ONLY AFTER THE ROADWAYS ARE PAVED AND THE VEGETATED SWALE ARE ESTABLISHED WITH AT LEAST 90% OF VIGOROUS PERENNIAL GROWTH. THE AREA BENEATH THE CHECK DAM MUST BE SEEDED AND MULCHED IMMEDIATELY AFTER REMOVAL OF THE CHECK DAM.

STONE CHECK DAMS: STONE DAMS SHOULD BE CONSTRUCTED OF 2 TO 3 INCH STONE AND PLACED SUCH THAT COMPLETE COVERAGE OF THE SWALE IS OBTAINED AND THAT THE CENTER OF THE DAM IS 6 INCHES LOWER THAN THE OUTER EDGES.

HAY BALE CHECK DAMS: BALES SHALL BE WIRE-BOUND OR STRING-TIED. BALES SHALL BE INSTALLED WITHIN A MINIMUM 4 INCH DEEP TRENCH LINE WITH ENDS OF ADJACENT BALES TIGHTLY ABUTTING ONE ANOTHER. HAY BALES SHALL BE PLACED SUCH THAT COMPLETE COVERAGE OF THE SWALE IS OBTAINED AND THAT THE CENTER OF THE DAM IS 6 INCHES LOWER THAN THE OUTER EDGES.

MANUFACTURED CHECK DAMS: MANUFACTURED CHECK DAMS, AS SPECIFIED IN THE DETAIL ON THE PLANS, MAY BE USED IF AUTHORIZED BY THE PROPER LOCAL, STATE OR FEDERAL REGULATING AGENCIES. THESE UNITS SHALL BE INSTALLED IN ACCORDANCE WITH THE MANUFACTURE'S RECOMMENDATIONS.

6. STORMDRAIN INLET PROTECTION:

INLET PROTECTION SHALL BE PLACED AROUND A STORMDRAIN DROP INLET OR CURB INLET PRIOR TO PERMANENT STABILIZATION OF THE IMMEDIATE AND UPSTREAM DISTURBED AREAS. THEY SHALL BE CONSTRUCTED IN A MANNER THAT WILL FACILITATE CLEAN-OUT AND DISPOSAL OF TRAPPED SEDIMENTS AND MINIMIZE INTERFERENCE WITH CONSTRUCTION ACTIVITIES. ANY RESULTANT PONDING OF WATER FROM THE PROTECTION METHOD MUST NOT CAUSE EXCESSIVE INCONVENIENCE OR DAMAGE TO ADJACENT AREAS OR STRUCTURES.

HAY BALE DROP INLET PROTECTION: WE DO NOT RECOMMEND THE USE OF HAY BALES AS INLET PROTECTION.

CONCRETE BLOCK AND STONE INLET SEDIMENT FILTER (DROP OR CURB INLET): SHALL BE INSTALLED PER THE DETAIL ON THE PLANS. THE HEIGHT OF THE CONCRETE BLOCK BARRIER CAN VARY BUT MUST BE BETWEEN 12 AND 24 INCHES TALL. A MINIMUM OF 1 INCH CRUSHED STONE SHALL BE USED.

MANUFACTURED SEDIMENT BARRIERS AND FILTER (DROP OR CURB INLET): MANUFACTURED FILTERS, AS SPECIFIED IN THE DETAIL ON THE PLANS, MAY BE USED IF INSTALLED IN ACCORDANCE WITH THE MANUFACTURER'S RECOMMENDATIONS.

7. STABILIZED CONSTRUCTION ENTRANCE/EXIT:

PRIOR TO CLEARING AND/OR GRUBBING THE SITE A STABILIZED CONSTRUCTION ENTRANCE/EXIT SHALL BE CONSTRUCTED WHEREVER TRAFFIC WILL EXIT THE CONSTRUCTION SITE ONTO A PAVED ROADWAY IN ORDER TO MINIMIZE THE TRACKING OF SEDIMENT AND DEBRIS FROM THE CONSTRUCTION SITE ONTO PUBLIC ROADWAYS. THE ENTRANCES AND ADJACENT ROADWAY AREAS SHALL BE PERIODICALLY SWEEP TO FURTHER MINIMIZE THE TRACKING OF MUD, DUST OR DEBRIS FROM THE CONSTRUCTION AREA. THE TERM "SWEEP" IS UNDERSTOOD TO MEAN REMOVAL AND RECOVERY OF TRACKED SEDIMENT WITH A STREET SWEEPER, NOT BRUSHING THE MATERIAL INTO SWALES OR STRUCTURES WITH A MECHANICAL BROOM. STABILIZED CONSTRUCTION EXITS SHALL BE CONSTRUCTED IN AREAS SPECIFIED ON THE PLANS AND AS DETAILED ON THE PLANS. THE CONTRACTOR SHALL MAINTAIN THE STABILIZED CONSTRUCTION ENTRANCE UNTIL ALL DISTURBED AREAS ARE STABILIZED.

DUST CONTROL:

DUST CONTROL DURING CONSTRUCTION SHALL BE ACHIEVED BY THE USE OF A WATERING TRUCK TO PERIODICALLY SPRINKLE THE EXPOSED ROADWAY AREAS AS NECESSARY TO REDUCE DUST DURING THE DRY MONTHS. APPLYING OTHER DUST CONTROL PRODUCTS SUCH AS CALCIUM CHLORIDE OR OTHER MANUFACTURED PRODUCTS ARE ALLOWED IF AUTHORIZED BY THE PROPER LOCAL, STATE AND/OR FEDERAL REGULATING AGENCIES. HOWEVER, IT IS THE CONTRACTOR'S ULTIMATE RESPONSIBILITY TO MITIGATE DUST AND SOIL LOSS FROM THE SITE. IF OFFSITE TRACKING OCCURS, PUBLIC ROADS SHOULD BE SWEEP IMMEDIATELY AND NOT LESS THAN ONCE A WEEK AND PRIOR TO SIGNIFICANT STORM EVENTS.

TEMPORARY VEGETATION:

TEMPORARY VEGETATION SHALL BE APPLIED TO DISTURBED AREAS THAT WILL NOT RECEIVE FINAL GRADING FOR PERIODS UP TO 12 MONTHS. THIS PROCEDURE SHOULD BE USED EXTENSIVELY IN AREAS ADJACENT TO NATURAL RESOURCES. SEEDBED PREPARATION AND APPLICATION OF SEED SHALL BE CONDUCTED AS INDICATED IN THE PERMANENT VEGETATION SECTION OF THIS NARRATIVE. SPECIFIC SEEDS (FAST GROWING AND SHORT LIVING) SHALL BE SELECTED FROM THE MAINE EROSION AND SEDIMENT CONTROL BMP MANUALS FOR CONTRACTORS AND ENGINEERS, LATEST REVISION. ALTERNATIVE EROSION CONTROL MEASURES SHOULD BE USED IF SEEDING CAN NOT BE DONE BEFORE SEPTEMBER 15TH OF THE CONSTRUCTION YEAR.

PERMANENT VEGETATION:

REVEGETATION MEASURES SHALL COMMENCE IMMEDIATELY UPON COMPLETION OF FINAL GRADING OF AREAS TO BE LOAMED AND SEEDED. THE APPLICATION OF SEED SHALL BE CONDUCTED BETWEEN APRIL 1ST AND OCTOBER 1ST OF THE CONSTRUCTION YEAR. PLEASE REFER TO THE WINTER EROSION CONTROL NOTES FOR MORE DETAIL. REVEGETATION MEASURES SHALL CONSIST OF THE FOLLOWING:

SEEDBED PREPARATION:

A. FOUR (4) INCHES OF LOAM SHALL BE SPREAD OVER DISTURBED AREAS AND SMOOTHED TO A UNIFORM SURFACE. LOAM SHALL BE FREE OF SUBSOIL, CLAY LUMPS, STONES AND OTHER OBJECTS OVER 2 INCHES OR LARGER IN ANY DIMENSION, AND WITHOUT WEEDS, ROOTS OR OTHER OBJECTIONABLE MATERIAL.

B. SOILS TESTS SHALL BE TAKEN AT THE TIME OF SOIL STRIPPING TO DETERMINE FERTILIZATION REQUIREMENTS. SOILS TESTS SHALL BE TAKEN PROMPTLY AS TO NOT INTERFERE WITH THE 14-DAY LIMIT ON SOIL EXPOSURE. BASED UPON TEST RESULTS, SOIL AMENDMENTS SHALL BE INCORPORATED INTO THE SOIL PRIOR TO FINAL SEEDING. IN LIEU OF SOIL TESTS, SOIL AMENDMENTS MAY BE APPLIED AS FOLLOWS:

ITEM	APPLICATION RATE
10-20-20 FERTILIZER (N-P205-K20 OR EQUAL)	18.4 LBS /1,000 S.F.
GROUND LIMESTONE (50% CALCIUM & MAGNESIUM OXIDE)	138 LBS /1,000 S.F.

C. WORK LIME AND FERTILIZER INTO THE SOIL AS NEARLY AS PRACTICAL TO A DEPTH OF 4 INCHES WITH PROPER EQUIPMENT. ROLL THE AREA TO FIRM THE SEEDBED EXCEPT ON CLAY OR SILTY SOILS OR COARSE SAND.

APPLICATION OF SEED:

A. SEEDING SHALL BE CONDUCTED BETWEEN APRIL 1ST AND OCTOBER 1ST OF THE CONSTRUCTION YEAR. GENERALLY A SEED MIXTURE MAY BE APPLIED AS FOLLOWS: (CONSERVATION MIX)

SEED TYPE	APPLICATION RATE
FESCUE, FAWN	0.34 LBS/1,000 S.F. (15 LBS/ACRE)
BIRD'S FOOT TREFOIL, VARIETY NOT STATED	0.28 LBS/1,000 S.F. (12 LBS/ACRE)
ANNULY RYEGRASS	0.18 LBS/1,000 S.F. (8 LBS/ACRE)
TIMOTHY, CLIMAX	0.18 LBS/1,000 S.F. (8 LBS/ACRE)
ALSKIE COVER	0.11 LBS/1,000 S.F. (5 LBS/ACRE)
REDTOP	0.05 LBS/1,000 S.F. (2 LBS/ACRE)
TOTAL	1.14 LBS/1,000 S.F. (50 LBS/ACRE)

NOTE: A SPECIFIC SEED MIXTURE SHOULD BE CHOSEN TO MATCH THE SOILS CONDITION OF THE SITE. VARIOUS AGENCIES CAN RECOMMEND SEED MIXTURES. MDEP RECOMMENDED SEED MIXTURES ARE IN THE EROSION AND SEDIMENT CONTROL BMP MANUAL DATED 2016 OR LATEST REVISION.

B. HYDROSEEDING SHALL BE CONDUCTED ON PREPARED AREAS WITH SLOPES LESS THAN 2:1. LIME AND FERTILIZER MAY BE APPLIED SIMULTANEOUSLY WITH THE SEED. RECOMMENDED SEEDING RATES MUST BE INCREASED BY 10% WHEN HYDROSEEDING.

C. MULCHING SHALL COMMENCE IMMEDIATELY AFTER SEED IS APPLIED. REFER TO THE TEMPORARY MULCHING SECTION OF THIS NARRATIVE FOR DETAILS.

SODDING:

FOLLOWING SEEDBED PREPARATION, SOD CAN BE APPLIED IN LIEU OF SEEDING IN AREAS WHERE IMMEDIATE VEGETATION IS MOST BENEFICIAL SUCH AS DITCHES, AROUND STORMWATER DROP INLETS AND AREAS OF AESTHETIC VALUE. SOD SHOULD BE LAID AT RIGHT ANGLES TO THE DIRECTION OF FLOW, STARTING AT THE LOWEST ELEVATION. SOD SHOULD BE ROLLED OR TAMPED DOWN TO EVEN OUT THE JOINTS ONCE LAID DOWN. WHERE FLOW IS PREVALENT THE SOD MUST BE PROPERLY ANCHORED DOWN. IRRIGATE THE SOD IMMEDIATELY AFTER INSTALLATION. IN MOST CASES, SOD CAN BE ESTABLISHED BETWEEN APRIL 1ST AND NOVEMBER 15TH OF THE CONSTRUCTION YEAR, HOWEVER, REFER TO THE WINTER EROSION CONTROL NOTES FOR ANY ACTIVITIES AFTER OCTOBER 1ST.

STANDARDS FOR TIMELY STABILIZATION:

STANDARD FOR THE TIMELY STABILIZATION OF DISTURBED SLOPES -- THE CONTRACTOR WILL CONSTRUCT AND STABILIZE STONE-COVERED SLOPES BY NOVEMBER 15. THE CONTRACTOR WILL SEED AND MULCH ALL SLOPES TO BE VEGETATED BY SEPTEMBER 15. THE MDEP WILL CONSIDER ANY AREA HAVING A GRADE GREATER THAN 15% (8:1H:1V) TO BE A SLOPE. IF THE CONTRACTOR FAILS TO STABILIZE ANY SLOPE TO BE VEGETATED BY SEPTEMBER 15, THEN THE CONTRACTOR WILL TAKE ONE OF THE FOLLOWING ACTIONS TO STABILIZE THE SLOPE FOR LATE FALL AND WINTER.

- A. STABILIZE THE SOIL WITH TEMPORARY VEGETATION AND EROSION CONTROL MATS -- BY OCTOBER 1 THE CONTRACTOR WILL SEED THE DISTURBED SLOPE WITH WINTER RYE AT A SEEDING RATE OF 3 POUNDS PER 1000 SQUARE FEET AND APPLY EROSION CONTROL MATS OVER THE MULCHED SLOPE. THE CONTRACTOR WILL MONITOR GROWTH OF THE RYE OVER THE NEXT 30 DAYS. IF THE RYE FAILS TO GROW AT LEAST THREE INCHES OR COVER AT LEAST 75% OF THE DISTURBED SLOPE BY NOVEMBER 1, THEN THE CONTRACTOR WILL COVER THE SLOPE WITH A LAYER OF WOOD WASTE COMPOST AS DESCRIBED IN ITEM 2(C) OF THIS STANDARD OR WITH STONE RIPRAP AS DESCRIBED IN ITEM 2(D) OF THIS STANDARD.
- B. STABILIZE THE SLOPE WITH SOD -- THE CONTRACTOR WILL STABILIZE THE DISTURBED SLOPE WITH PROPERLY INSTALLED SOD BY OCTOBER 1. PROPER INSTALLATION INCLUDES THE CONTRACTOR PINNING THE SOD ONTO THE SLOPE WITH WIRE PINS, ROLLING THE SOD TO GUARANTEE CONTACT BETWEEN THE SOD AND UNDERLYING SOIL, AND WATERING THE SOD TO PROMOTE ROOT GROWTH INTO THE DISTURBED SOIL. THE CONTRACTOR WILL NOT USE LATE-SEASON SOD INSTALLATION TO STABILIZE SLOPES HAVING A GRADE GREATER THAN 33% (3H:1V).
- C. STABILIZE THE SLOPE WITH WOOD WASTE COMPOST -- THE CONTRACTOR WILL PLACE A SIX-INCH LAYER OF WOOD WASTE COMPOST ON THE SLOPE BY NOVEMBER 15. PRIOR TO PLACING THE WOOD WASTE COMPOST, THE CONTRACTOR WILL REMOVE ANY SNOW ACCUMULATION ON THE DISTURBED SLOPE. THE CONTRACTOR WILL NOT USE WOOD WASTE COMPOST TO STABILIZE SLOPES HAVING GRADES GREATER THAN 50% (2H:1V) OR HAVING GROUNDWATER SEEPS ON THE SLOPE FACE.
- D. STABILIZE THE SLOPE WITH STONE RIPRAP -- THE CONTRACTOR WILL PLACE A LAYER OF STONE RIPRAP ON THE SLOPE BY NOVEMBER 15. THE CONTRACTOR WILL HIRE A REGISTERED PROFESSIONAL ENGINEER TO DETERMINE THE STONE SIZE NEEDED FOR STABILITY AND TO DESIGN A FILTER LAYER FOR UNDERNEATH THE RIPRAP.

STANDARD FOR THE TIMELY STABILIZATION OF DISTURBED SOILS -- BY SEPTEMBER 15 THE CONTRACTOR WILL SEED AND MULCH ALL DISTURBED SOILS ON AREAS HAVING A SLOPE LESS THAN 15%. IF THE CONTRACTOR FAILS TO STABILIZE THESE SOILS BY THIS DATE, THEN THE CONTRACTOR WILL TAKE ONE OF THE FOLLOWING ACTIONS TO STABILIZE THE SOIL FOR LATE FALL AND WINTER.

- A. STABILIZE THE SOIL WITH TEMPORARY VEGETATION -- BY OCTOBER 1 THE CONTRACTOR WILL SEED THE DISTURBED SOIL WITH WINTER RYE AT A SEEDING RATE OF 3 POUNDS PER 1000 SQUARE FEET. LIGHTLY MULCH THE SEEDED SOIL WITH HAY OR STRAW AT 75 POUNDS PER 1000 SQUARE FEET, AND ANCHOR THE MULCH WITH PLASTIC NETTING. THE CONTRACTOR WILL MONITOR GROWTH OF THE RYE OVER THE NEXT 30 DAYS. IF THE RYE FAILS TO GROW AT LEAST THREE INCHES OR COVER AT LEAST 75% OF THE DISTURBED SOIL BEFORE NOVEMBER 15, THEN THE CONTRACTOR WILL MULCH THE AREA FOR OVER-WINTER PROTECTION AS DESCRIBED IN ITEM 3(C) OF THIS STANDARD.
- B. STABILIZE THE SOIL WITH PROPERLY INSTALLED SOD BY OCTOBER 1. PROPER INSTALLATION INCLUDES THE CONTRACTOR PINNING THE SOD ONTO THE SOIL WITH WIRE PINS, ROLLING THE SOD TO GUARANTEE CONTACT BETWEEN THE SOD AND UNDERLYING SOIL, AND WATERING THE SOD TO PROMOTE ROOT GROWTH INTO THE DISTURBED SOIL.
- C. STABILIZE THE SOIL WITH MULCH -- BY NOVEMBER 15 THE CONTRACTOR WILL MULCH THE DISTURBED SOIL BY SPREADING HAY OR STRAW AT A RATE OF AT LEAST 150 POUNDS PER 1000 SQUARE FEET ON THE AREA SO THAT NO SOIL IS VISIBLE THROUGH THE MULCH. PRIOR TO APPLYING THE MULCH, THE CONTRACTOR WILL REMOVE ANY SNOW ACCUMULATION ON THE DISTURBED AREA. IMMEDIATELY AFTER APPLYING THE MULCH, THE CONTRACTOR WILL ANCHOR THE MULCH WITH PLASTIC NETTING TO PREVENT WIND FROM MOVING THE MULCH OFF THE DISTURBED SOIL.

- 1. MAINTENANCE MEASURES SHALL BE APPLIED AS NEEDED DURING THE ENTIRE CONSTRUCTION CYCLE. AFTER EACH RAINFALL, SNOW STORM OR PERIOD OF THAWING AND RUNOFF, AND AT LEAST EVERY SEVEN (7) DAYS, THE CONTRACTOR SHALL PERFORM A VISUAL INSPECTION OF ALL INSTALLED EROSION CONTROL MEASURES. THE CONTRACTOR SHALL PERFORM REPAIRS NO LATER THAN THE END OF THE NEXT WORKDAY, TO ALLOW CONTINUED PROPER FUNCTIONING OF THE EROSION CONTROL MEASURE. THE CONTRACTOR SHALL PROVIDE THE NECESSARY REGULATING AGENCIES WITH WRITTEN DOCUMENTATION DESCRIBING DATES OF INSPECTIONS AND NECESSARY FOLLOW-UP WORK TO MAINTAIN EROSION CONTROL MEASURES MEETING THE REQUIREMENTS OF THIS PLAN WITHIN SEVEN (7) DAYS.
- 2. FOLLOWING THE TEMPORARY AND/OR FINAL SEEDINGS, THE CONTRACTOR SHALL INSPECT THE WORK AREA SEMI-MONTHLY UNTIL THE SEEDINGS HAVE BEEN ESTABLISHED. ESTABLISHED MEANS A MINIMUM OF 90% OF AREAS VEGETATED WITH VIGOROUS GROWTH. RESEEDING SHALL BE CARRIED OUT BY THE CONTRACTOR WITH FOLLOW-UP INSPECTIONS IN THE EVENT OF ANY FAILURES UNTIL VEGETATION IS ADEQUATELY ESTABLISHED.

HOUSEKEEPING:

- 1. SPILL PREVENTION: CONTRACTORS MUST BE USED TO PREVENT POLLUTANTS FROM CONSTRUCTION AND WASTE MATERIALS STORED ON SITE TO ENTER STORMWATER, WHICH INCLUDES STORAGE PRACTICES TO MINIMIZE EXPOSURE OF THE MATERIALS TO STORMWATER. THE SITE CONTRACTOR OR OPERATOR MUST DEVELOP, AND IMPLEMENT AS NECESSARY, APPROPRIATE SPILL PREVENTION, CONTAINMENT, AND RESPONSE PLANNING MEASURES.
- 2. GROUNDWATER PROTECTION: DURING CONSTRUCTION, LIQUID PETROLEUM PRODUCTS AND OTHER HAZARDOUS MATERIALS WITH THE POTENTIAL TO CONTAMINATE GROUNDWATER MAY NOT BE STORED OR HANDLED IN AREAS OF AN INFILTRATION AREA. AN INFILTRATION AREA IS ANY AREA OF THE SITE THAT BY DESIGN OR AS A RESULT OF SOILS, TOPOGRAPHY AND OTHER RELEVANT FACTORS ACCUMULATES RUNOFF THAT INFILTRATES INTO THE SOIL, DIKES, BERMS, BUMPS, AND OTHER FORMS OF SEDIMENTATION TO GROUNDWATER MAY BE USED TO ISOLATE PORTIONS OF THE SITE FOR THE PURPOSES OF STORAGE AND HANDLING OF THESE MATERIALS. ANY PROJECT PROPOSING INFILTRATION OF STORMWATER MUST PROVIDE ADEQUATE PRE-TREATMENT OF STORMWATER PRIOR TO DISCHARGE OF STORMWATER TO THE INFILTRATION AREA, OR PROVIDE FOR TREATMENT WITHIN THE INFILTRATION AREA, IN ORDER TO PREVENT THE ACCUMULATION OF FINES, REDUCTION IN INFILTRATION RATE, AND CONSEQUENT FLOODING AND DESTABILIZATION.
- 3. FUGITIVE SEDIMENT AND DUST: ACTIONS MUST BE TAKEN TO ENSURE THAT ACTIVITIES DO NOT RESULT IN NOTICEABLE EROSION OF SOILS OR FUGITIVE DUST EMISSIONS DURING OR AFTER CONSTRUCTION. OIL MAY NOT BE USED FOR DUST CONTROL, BUT OTHER WATER ADDITIVES MAY BE CONSIDERED AS NEEDED. A STABILIZED CONSTRUCTION ENTRANCE (SCE) SHOULD BE INCLUDED TO MINIMIZE TRACKING OF MUD AND SEDIMENT. IF OFF-SITE TRACKING OCCURS, PUBLIC ROADS SHOULD BE SWEEP IMMEDIATELY AND NOT LESS THAN ONCE A WEEK AND PRIOR TO SIGNIFICANT STORM EVENTS. OPERATIONS DURING DRY MONTHS, THAT EXPERIENCE FUGITIVE DUST PROBLEMS, SHOULD WET DOWN UNPAVED ACCESS ROADS ONCE A WEEK OR MORE FREQUENTLY AS NEEDED WITH A WATER ADDITIVE TO SUPPRESS FUGITIVE SEDIMENT AND DUST.
- 4. DEBRIS AND OTHER MATERIALS: MINIMIZE THE EXPOSURE OF CONSTRUCTION DEBRIS, BUILDING AND LANDSCAPING MATERIALS, TRASH, FERTILIZERS, PESTICIDES, HERBICIDES, DETERGENTS, SANITARY WASTE AND OTHER MATERIALS TO PRECIPITATION AND STORMWATER RUNOFF. THESE MATERIALS MUST BE PREVENTED FROM BECOMING A POLLUTANT SOURCE.
- 5. EXCAVATION DE-WATERING: EXCAVATION DE-WATERING IS THE REMOVAL OF WATER FROM TRENCHES, FOUNDATIONS, COTTER DAMS, PONDS, AND OTHER AREAS WITHIN THE CONSTRUCTION AREA THAT RETAIN WATER AFTER EXCAVATION. IN MOST CASES THE COLLECTED WATER IS HEAVILY SIFTED AND HINDERS CORRECT AND SAFE CONSTRUCTION PRACTICES. THE COLLECTED WATER REMOVED FROM THE PONDED AREA, EITHER THROUGH GRAVITY OR PUMPING, MUST BE SPREAD THROUGH NATURAL WOODED BUFFERS OR REMOVED TO AREAS THAT ARE SPECIFICALLY DESIGNED TO COLLECT THE MAXIMUM AMOUNT OF SEDIMENT POSSIBLE. LIKE A COFFERDAM SEDIMENTATION BASIN, AVOID ALLOWING THE WATER TO FLOW OVER DISTURBED AREAS OF THE SITE. EQUIVALENT MEASURES MAY BE TAKEN IF APPROVED BY THE DEPARTMENT.
- 6. AUTHORIZED NON-STORMWATER DISCHARGES: IDENTIFY AND PREVENT CONTAMINATION BY NON-STORMWATER DISCHARGES, WHERE ALLOWED NON-STORMWATER DISCHARGES EXIST. THEY MUST BE IDENTIFIED AND STEPS SHOULD BE TAKEN TO ENSURE THE IMPLEMENTATION OF APPROPRIATE POLLUTION PREVENTION MEASURES FOR THE NON-STORMWATER COMPONENT(S) OF THE DISCHARGE. AUTHORIZED NON-STORMWATER DISCHARGES ARE:
 - A. DISCHARGES FROM FIREFIGHTING ACTIVITY;
 - B. FIRE HYDRANT FLUSHINGS;
 - C. VEHICLE WASHWATER IF DETERGENTS ARE NOT USED AND WASHING IS LIMITED TO THE EXTERIOR OF VEHICLES (ENGINE, UNDERCARRIAGE AND TRANSMISSION WASHING IS PROHIBITED);
 - D. DUST CONTROL RUNOFF IN ACCORDANCE WITH PERMIT CONDITIONS;
 - E. ROUTINE EXTERNAL BUILDING WASHDOWN NOT INCLUDING SURFACE PAINT REMOVAL, THAT DOES NOT INVOLVE DETERGENTS;
 - F. PAVEMENT WASHWATER (WHERE SPILLS/LEAKS OF TOXIC OR HAZARDOUS MATERIALS HAVE NOT OCCURRED, UNLESS ALL SPILLED MATERIAL HAD BEEN REMOVED) IF DETERGENTS ARE NOT USED;
 - G. UNCONTAMINATED AIR CONDITIONING OR COMPRESSOR CONDENSATE;
 - H. UNCONTAMINATED GROUNDWATER OR SPRING WATER;
 - I. FOUNDATION OR FOOTER DRAIN-WATER WHERE FLOWS ARE NOT CONTAMINATED;
 - J. UNCONTAMINATED EXCAVATION DEWATERING;
 - K. POTABLE WATER SOURCES INCLUDING WATERLINE FLUSHINGS; AND
 - L. LANDSCAPE IRRIGATION.
- 7. UNAUTHORIZED NON-STORMWATER DISCHARGES: THE DEPARTMENT'S APPROVAL DOES NOT AUTHORIZE A DISCHARGE THAT IS MIXED WITH A SOURCE OF NON-STORMWATER, OTHER THAN THOSE DISCHARGES. SPECIFICALLY, THE DEPARTMENT'S APPROVAL DOES NOT AUTHORIZE DISCHARGES OF THE FOLLOWING:
 - A. WASTEWATER FROM THE WASHOUT OR CLEAN OUT OF CONCRETE, STUCCO, PAINT, FORM RELEASE OILS, CURING COMPOUNDS OR OTHER CONSTRUCTION MATERIALS;
 - B. FUELS, OILS OR OTHER POLLUTANTS USED IN VEHICLE AND EQUIPMENT OPERATION AND MAINTENANCE;
 - C. SOAPS, SOLVENTS, OR DETERGENTS USED IN VEHICLE AND EQUIPMENT WASHING; AND
 - D. TOXIC OR HAZARDOUS SUBSTANCES FROM A SPILL OR OTHER RELEASE.

WINTER EROSION CONTROL MEASURES

THE WINTER CONSTRUCTION PERIOD IS FROM NOVEMBER 1 THROUGH APRIL 15. IF THE CONSTRUCTION SITE IS NOT STABILIZED WITH PAVEMENT, A ROAD GRAVEL BASE, 75% MATURE VEGETATION COVER OR RIPRAP BY NOVEMBER 1 THEN THE SITE NEEDS TO BE PROTECTED WITH OVER-WINTER STABILIZATION. AN AREA CONSIDERED OPEN IS ANY AREA NOT STABILIZED WITH PAVEMENT, VEGETATION, MULCHING, EROSION CONTROL MATS, RIPRAP OR GRAVEL BASE ON A ROAD. LIMIT THE EXPOSED AREA TO THOSE AREAS IN WHICH WORK IS EXPECTED TO BE UNDER TAKEN DURING THE PROCEEDING 15 DAYS AND THAT CAN BE MULCHED IN ONE DAY PRIOR TO ANY SNOW EVENT. ALL AREAS SHALL BE CONSIDERED TO BE DENIED UNTIL THE SUBBASE GRAVEL IS INSTALLED IN ROADWAY AREAS OR THE AREAS OF FUTURE LOAM AND SEED HAVE BEEN LOAMED, SEEDED AND MULCHED. HAY AND STRAW MULCH RATE SHALL BE A MINIMUM OF 150 LBS /1,000 S.F. (3 TONS/ACRE) AND SHALL BE PROPERLY ANCHORED. THE CONTRACTOR MUST INSTALL ANY ADDED MEASURES WHICH MAY BE NECESSARY TO CONTROL EROSION/SEDIMENTATION FROM THE SITE DEPENDENT UPON THE ACTUAL SITE AND WEATHER CONDITIONS. CONTINUATION OF EARTHWORK OPERATIONS ON ADDITIONAL AREAS SHALL NOT BEGIN UNTIL THE EXPOSED SOIL SURFACE ON THE AREA BEING WORKED HAS BEEN STABILIZED, IN ORDER TO MINIMIZE AREAS WITHOUT EROSION CONTROL PROTECTION.

1. SOIL STOCKPILES

STOCKPILES OF SOIL OR SUBSOIL WILL BE MULCHED FOR OVER WINTER PROTECTION WITH HAY OR STRAW AT TWICE THE NORMAL RATE OR AT 150 LBS/1,000 S.F. (3 TONS PER ACRE) OR WITH A FOUR-INCH LAYER OF WOOD WASTE EROSION CONTROL MIX. THIS WILL BE DONE WITHIN 24 HOURS OF STOCKING AND RE-ESTABLISHED PRIOR TO ANY RAINFALL OR SNOWFALL. ANY SOIL STOCKPILE WILL NOT BE PLACED (EVEN COVERED WITH HAY OR STRAW) WITHIN 100 FEET FROM ANY NATURAL RESOURCES.

2. NATURAL RESOURCES PROTECTION

ANY AREAS WITHIN 100 FEET FROM ANY NATURAL RESOURCES, IF NOT STABILIZED WITH A MINIMUM OF 75% MATURE VEGETATION CATCH, SHALL BE MULCHED BY DECEMBER 1 AND ANCHORED WITH PLASTIC NETTING OR PROTECTED WITH EROSION CONTROL MATS. DURING WINTER CONSTRUCTION, A DOUBLE LINE OF SEDIMENT BARRIERS (I.E. SILT FENCE BACKED WITH HAY BALES OR EROSION CONTROL MIX) WILL BE PLACED BETWEEN ANY NATURAL RESOURCE AND THE DISTURBED AREA.

PROJECTS CROSSING THE NATURAL RESOURCE SHALL BE PROTECTED A MINIMUM DISTANCE OF 100 FEET ON EITHER SIDE FROM THE RESOURCE. EXISTING PROJECTS NOT STABILIZED BY DECEMBER 1 SHALL BE PROTECTED WITH THE SECOND LINE OF SEDIMENT BARRIER TO ENSURE FUNCTIONALITY DURING THE SPRING THAW AND RAINS.

3. SEDIMENT BARRIERS

DURING FROZEN CONDITIONS, SEDIMENT BARRIERS SHALL CONSIST OF WOOD WASTE FILTER BERMS AS FROZEN SOIL PREVENTS THE PROPER INSTALLATION OF HAY BALES AND SEDIMENT SILT FENCES.

4. MULCHING

ALL AREA SHALL BE CONSIDERED TO BE DENIED UNTIL AREAS OF FUTURE LOAM AND SEED HAVE BEEN LOAMED, SEEDED AND MULCHED. HAY AND STRAW MULCH SHALL BE APPLIED AT A RATE OF 150 LB. PER 1,000 SQUARE FEET OR 3 TONS/ACRE (TWICE THE NORMAL ACCEPTED RATE OF 75-LBS /1,000 S.F. OR 1.5 TONS/ACRE) AND SHALL BE PROPERLY ANCHORED. MULCH SHALL NOT BE SPREAD ON TOP OF SNOW. THE SNOW WILL BE REMOVED DOWN TO A ONE-INCH DEPTH OR LESS PRIOR TO APPLICATION. AFTER EACH DAY OF FINAL GRADING, THE AREA WILL BE PROPERLY STABILIZED WITH ANCHORED HAY OR STRAW OR EROSION CONTROL MATTING. AN AREA SHALL BE CONSIDERED TO HAVE BEEN STABILIZED WHEN EXPOSED SURFACES HAVE BEEN EITHER MULCHED WITH STRAW OR HAY AT A RATE OF 150 LB. PER 1,000 SQUARE FEET (3 TONS/ACRE) AND ADEQUATELY ANCHORED THAT GROUND SURFACE IS NOT VISIBLE THROUGH THE MULCH.

BETWEEN THE DATES OF SEPTEMBER 1 AND APRIL 15, ALL MULCH SHALL BE ANCHORED BY EITHER PEG LINE, MULCH NETTING, ASPHALT EMULSION CHEMICAL, TRACK OR WOOD CELLULOSE FIBER. WHEN GROUND SURFACE IS NOT VISIBLE THROUGH THE MULCH THEN COVER IS SUFFICIENT. AFTER NOVEMBER 1ST, MULCH AND ANCHORING OF ALL BARE SOIL SHALL OCCUR AT THE END OF EACH FINAL GRADING WORK DAY.

5. MULCHING ON SLOPES AND DITCHES

SLOPES SHALL NOT BE LEFT EXPOSED FOR AN EXTENDED TIME OF WORK SUSPENSION UNLESS FULLY MULCHED AND ANCHORED WITH PEG AND NETTING OR WITH EROSION CONTROL BLANKETS. MULCHING SHALL BE APPLIED AT A RATE OF 230 LBS/1,000 S.F. ON ALL SLOPES GREATER THAN 8%. ALL NETTING SHALL BE USED TO ANCHOR MULCH IN ALL DRAINAGE WAYS WITH A SLOPE GREATER THAN 3% FOR SLOPES EXPOSED TO DIRECT WINDS AND FOR ALL OTHER SLOPES GREATER THAN 5%. EROSION CONTROL BLANKETS SHALL BE USED IN LIEU OF MULCH IN ALL DRAINAGE WAYS WITH SLOPES 8%. EROSION CONTROL MIX CAN BE USED TO SUBSTITUTE EROSION CONTROL BLANKETS ON ALL SLOPES EXCEPT DITCHES.

6. SEEDING

BETWEEN THE DATES OF OCTOBER 15 AND APRIL 1ST, LOAM OR SEED WILL NOT BE REQUIRED. DURING PERIODS OF ABOVE FREEZING TEMPERATURES FINISHED AREAS SHALL BE FINE GRADED AND EITHER PROTECTED WITH MULCH OR TEMPORARILY SEEDED AND MULCHED UNTIL SUCH TIME AS THE FINAL TREATMENT CAN BE APPLIED. IF THE DATE IS AFTER NOVEMBER 1ST AND IF THE EXPOSED AREA HAS BEEN LOAMED, FINAL GRADED WITH A UNIFORM SURFACE, THEN THE AREA MAY BE DORMANT SEEDED AT A RATE OF 3 TIMES HIGHER THAN SPECIFIED FOR PERMANENT SEED AND THEN MULCHED. DORMANT SEEDING MAY BE SELECTED TO BE PLACED PRIOR TO THE PLACEMENT OF MULCH AND FABRIC NETTING ANCHORED WITH STAPLES. IF DORMANT SEEDING IS USED FOR THE SITE, ALL DISTURBED AREAS SHALL RECEIVE 4 OF LOAM AND SEED AT AN APPLICATION RATE OF 5 LBS/1,000 S.F. ALL AREAS SEEDED DURING THE WINTER WILL BE INSPECTED IN THE SPRING FOR ADEQUATE CATCH. ALL AREAS SUFFICIENTLY VEGETATED (LESS THAN 75% CATCH) SHALL BE REVEGETATED BY REPLACING LOAM, SEED AND MULCH. IF DORMANT SEEDING IS NOT USED FOR THE SITE, ALL DISTURBED AREAS SHALL BE REVEGETATED IN THE SPRING. SEED TYPE SHALL BE WINTER RYE.

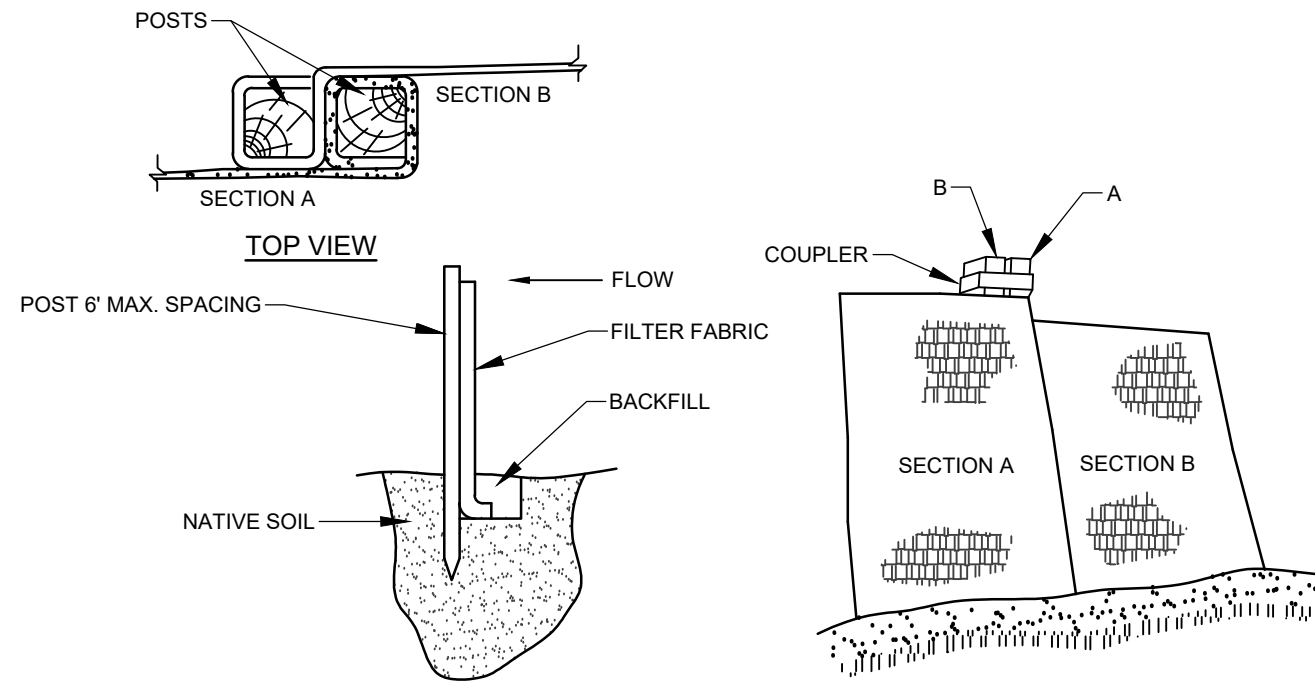

- INSTALLATION:**
- EXCAVATE A 6" x 6" TRENCH ALONG THE LINE OF PLACEMENT FOR THE FILTER BARRIER.
 - UNROLL A SECTION AT A TIME AND POSITION THE POSTS AGAINST THE BACK (DOWNSTREAM) WALL OF THE TRENCH.
 - DRIVE POSTS INTO THE GROUND UNTIL APPROXIMATELY 2" OF FABRIC IS LYING ON THE TRENCH BOTTOM.
 - LAY THE TOE-IN FLAP OF FABRIC ONTO THE UNDISTURBED BOTTOM OF THE TRENCH. BACKFILL THE TRENCH AND TAMP THE SOIL. TOE-IN CAN ALSO BE ACCOMPLISHED BY LAYING THE FABRIC FLAP ON UNDISTURBED GROUND AND PILING AND TAMPING FILL AT THE BASE, BUT MUST BE ACCOMPANIED BY AN INTERCEPTION DITCH.
 - JOIN SECTION AS SHOWN ABOVE.
 - BARRIER SHALL BE MIRAFI SILT FENCE OR EQUAL.

FILTER BARRIER
NOT TO SCALE

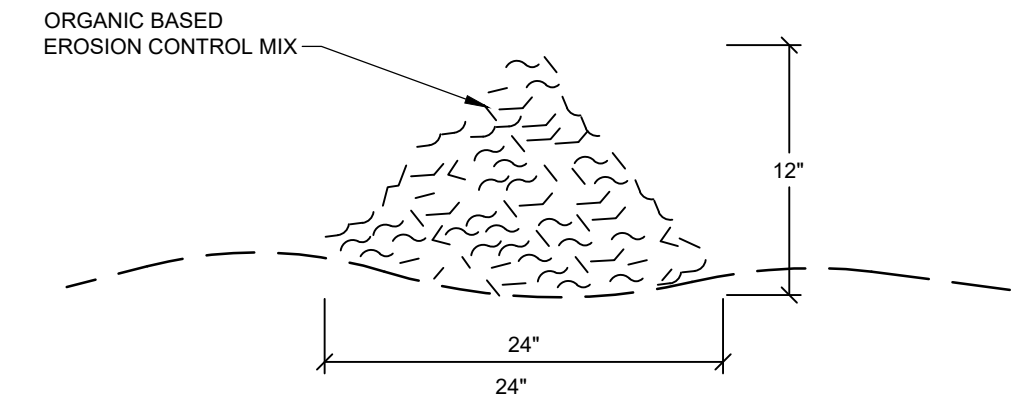

COMPOSITION:
EROSION CONTROL MIX SHALL BE MANUFACTURED ON OR OFF THE PROJECT SITE SUCH THAT ITS COMPOSITION IS IN ACCORDANCE WITH THE MDEP MAINE EROSION AND SEDIMENT CONTROL BMP MANUAL, LAST REVISED 3/2003 OR LATER. IT MUST CONSIST PRIMARILY OF ORGANIC MATERIAL, SEPARATED AT THE POINT OF GENERATION, AND MAY INCLUDE: SHREDDED BARK, STUMP GRINDINGS, COMPOSTED BARK OR ACCEPTABLE MANUFACTURED PRODUCTS. WOOD AND BARK CHIPS, GROUND CONSTRUCTION DEBRIS OR REPROCESSED WOOD PRODUCTS WILL NOT BE ACCEPTABLE AS THE ORGANIC COMPONENT OF THE MIX.

- INSTALLATION:**
- THE BARRIER MUST BE PLACED ACROSS THE SLOPE, ALONG THE CONTOUR.
 - EXISTING GROUND SHALL BE PREPARED SUCH THAT THE BARRIER MAY LIE NEARLY FLAT ALONG THE GROUND TO AVOID THE CREATION OF VOIDS AND BRIDGES IN ORDER TO MINIMIZE THE POTENTIAL OF WASH OUTS UNDER THE BARRIER.
 - THE BARRIER SHALL BE A MINIMUM OF 1 FOOT HIGH (AS MEASURED ON THE UPSHILL SIDE) AND 2 FEET WIDE FOR SLOPES LESS THAN 5% IN GRADE AND SHALL BE WIDER TO ACCOMMODATE THE ADDITIONAL RUNOFF.
 - EROSION CONTROL MIX CAN BE INSTALLED WHERE SILT FENCE IS ILLUSTRATED ON THE DESIGN PLANS IN AREAS EXCEPT IN, BUT NOT LIMITED TO, THE FOLLOWING AREAS: WETLAND AREAS, AT POINTS OF CONCENTRATED FLOW, BELOW CULVERT OUTLET APRONS, AROUND CATCH BASINS AND CLOSED STORM SYSTEMS AND AT THE BOTTOM OF STEEP SLOPES THAT ARE MORE THAN 50 FEET FROM TOP TO BOTTOM.

EROSION CONTROL MIX BERM
NOT TO SCALE

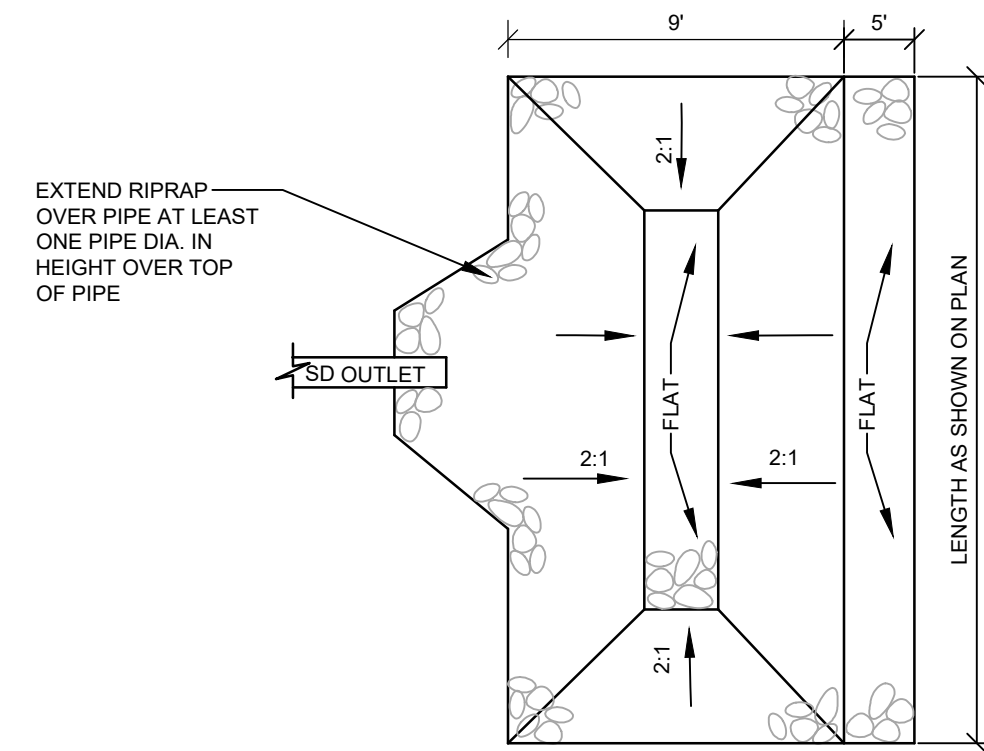

PLAN VIEW

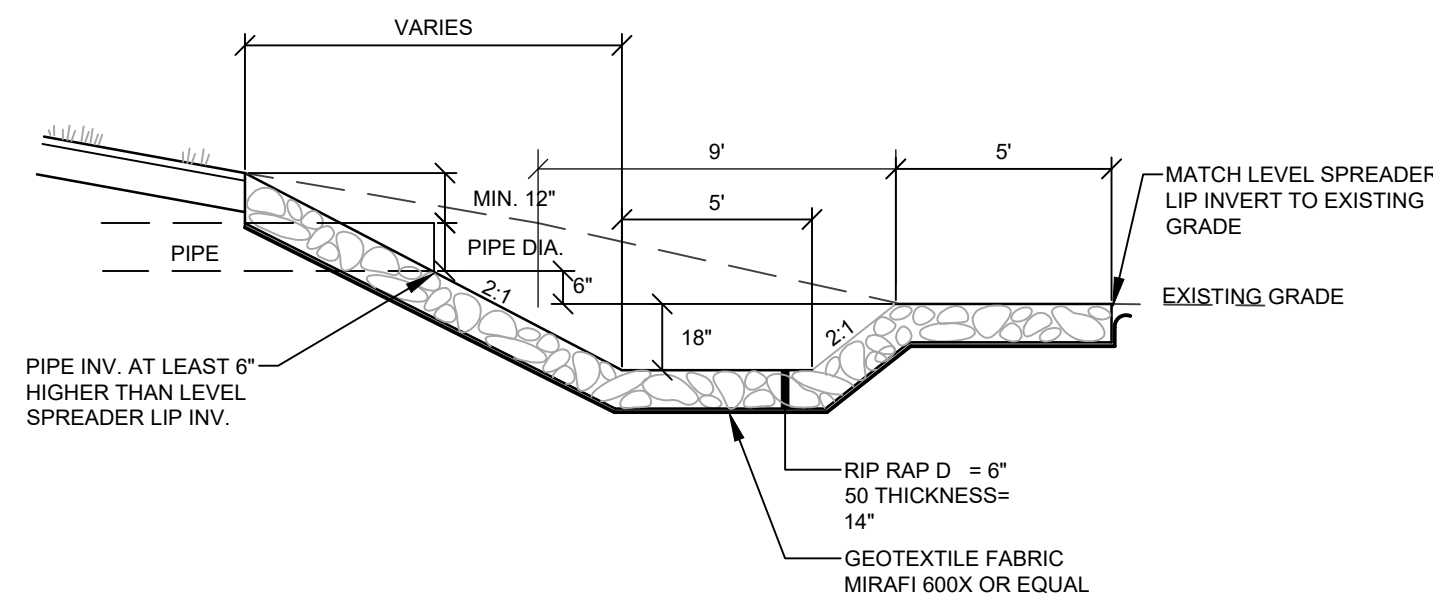

SECTION

RIPRAP LEVEL SPREADER OUTLET
NOT TO SCALE

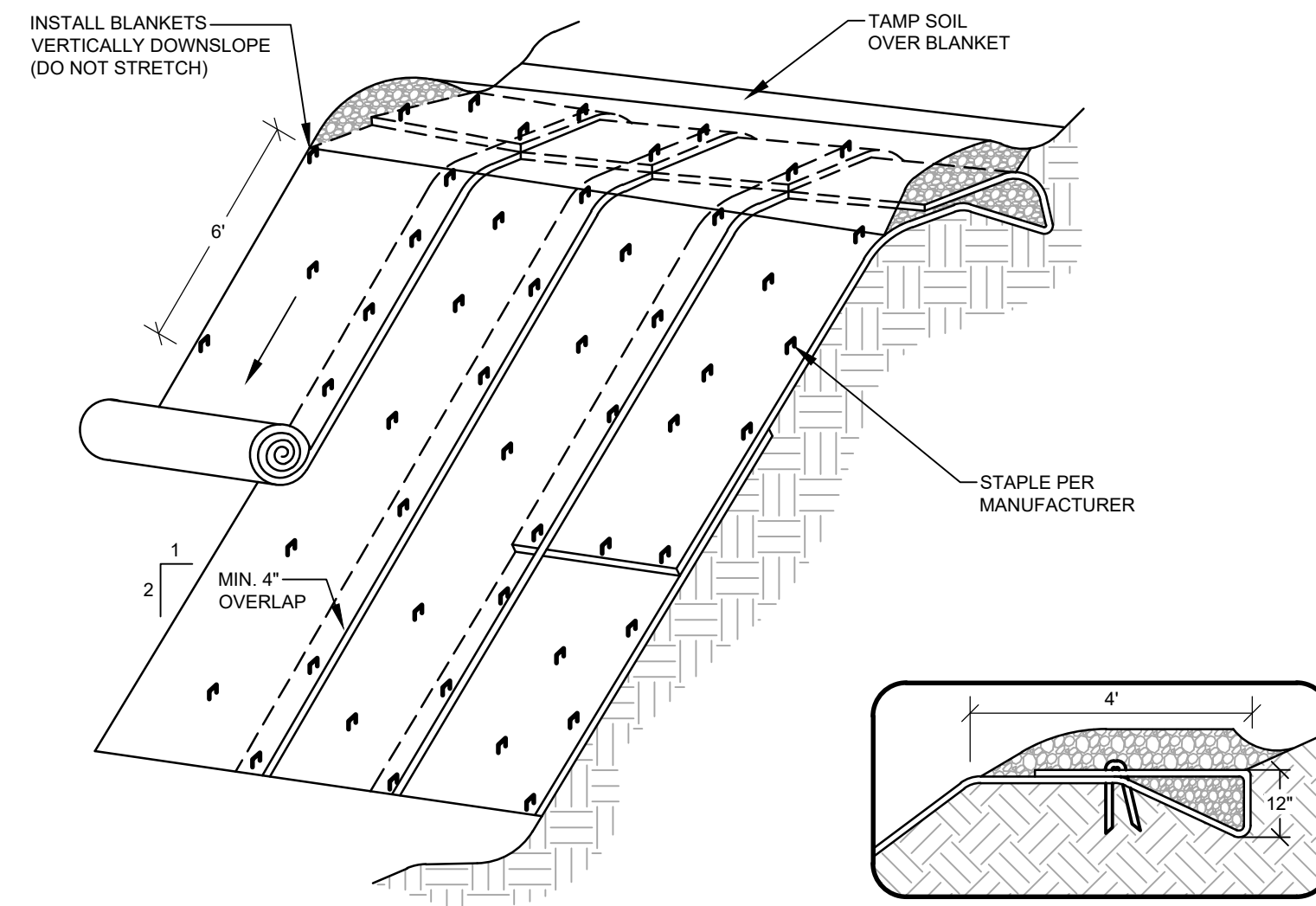

- CONSTRUCTION SPECIFICATIONS**
- THE SOIL SURFACE SHOULD BE FINELY GRADED AND SMOOTH FOR THE BLANKET TO HAVE DIRECT CONTACT WITH THE SOIL AND TO PREVENT UNDERMINING. EROSION CONTROL BLANKETS PERFORM BEST ON LOAMY SOILS AND SHOULD NOT BE USED ON ROCKY SITES OR SHALLOW SOILS.
 - SEED SHOULD BE SOWN BEFORE INSTALLING THE EROSION CONTROL BLANKET.
 - ALWAYS UNROLL THE BLANKET DOWNHILL, WITHOUT STRETCHING AND ANCHOR THE UPSLOPE EDGE IN A 12 INCH DEEP TRENCH THAT IS BACKFILLED AND TAMPED.
 - OVERLAP SHINGLE STYLE A MINIMUM OF 12 INCHES AT THE TOP OF EACH ROW AND 4 INCHES AT THE EDGES OF PARALLEL ROWS. ANCHOR ALONG THE OVERLAP WITH A MAXIMUM SPACING OF 3 FEET OR AS REQUIRED BY THE MANUFACTURER.

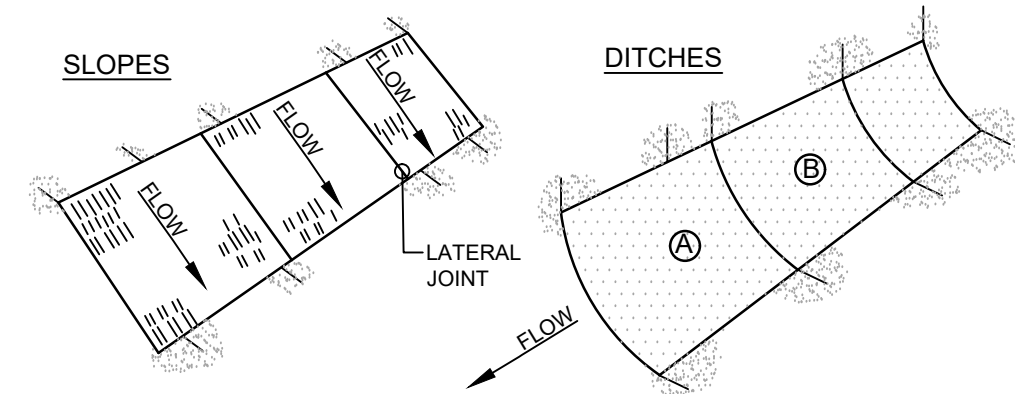

- NOTES:**
- BURY THE TOP END OF THE MESH MATERIAL IN A 6" TRENCH AND BACKFILL AND TAMP TRENCHING SECURE END WITH STAPLES AT 6" SPACING, 4" DOWN FROM EXPOSED END.
 - FLOW DIRECTION JOINTS TO HAVE UPPER END OF LOWER STRIP BURIED WITH UPPER LAYERS OVERLAPPED 4" AND STAPLED. OVERLAP B OVER A.
 - LATERAL JOINTS TO HAVE 4" OVERLAP OF STRIPS. STAPLE 18" ON CENTER.
 - STAPLE OUTSIDE LATERAL EDGE 2" ON CENTER.
 - WIRE STAPLES TO BE MIN OF #11 WIRE 6" LONG AND 1-1/2" WIDE.
 - USE NORTH AMERICAN GREEN DS 150 OR APPROVED EQUAL.

EROSION CONTROL BLANKET
NOT TO SCALE

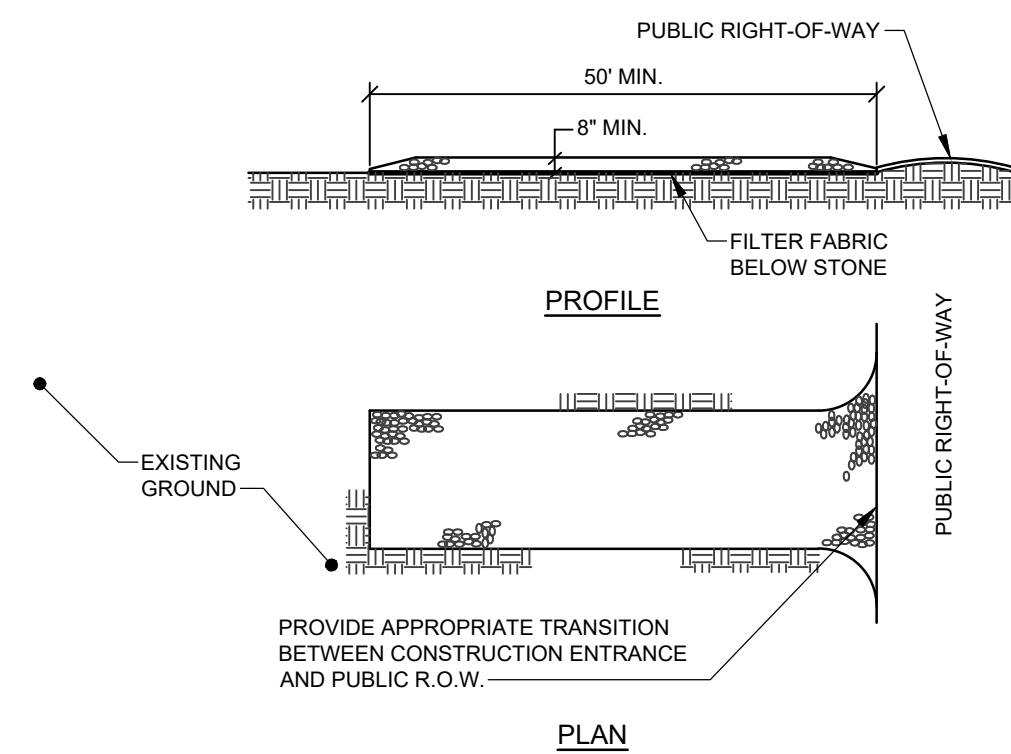

- NOTES:**
- STONE SIZE- AASHTO DESIGNATION M43, SIZE NO. 2 (2 1/2" TO 1 1/2"), USE CRUSHED STONE.
 - LENGTH- AS SHOWN ON PLANS, MIN. 50 FEET.
 - THICKNESS- NOT LESS THAN EIGHT (8) INCHES.
 - WIDTH- NOT LESS THAN FULL WIDTH OF ALL POINT OF INGRESS OR EGRESS.
 - MAINTENANCE- THE ENTRANCE SHALL BE MAINTAINED IN A CONDITION WHICH WILL PREVENT TRACKING OR FLOWING OF SEDIMENT ONTO PUBLIC RIGHT-OF-WAY. THIS MAY REQUIRE PERIODIC TOP DRESSING WITH ADDITIONAL STONE AS CONDITIONS DEMAND AND REPAIR AND/OR CLEANOUT OF ANY MEASURES USED TO TRAP SEDIMENT. ALL SEDIMENT SPILLED, DROPPED, WASHED OR TRACKED ONTO PUBLIC RIGHT-OF-WAY MUST BE REMOVED IMMEDIATELY.

STABILIZED CONSTRUCTION ENTRANCE
NOT TO SCALE

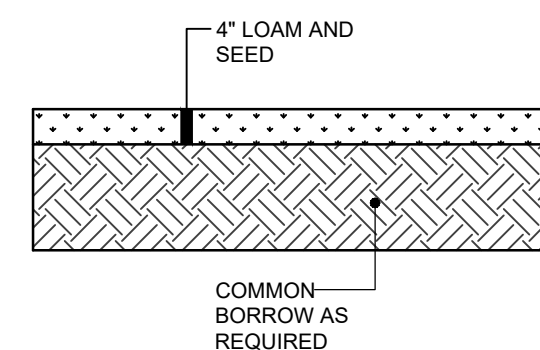

LOAM & SEED SECTION
NOT TO SCALE

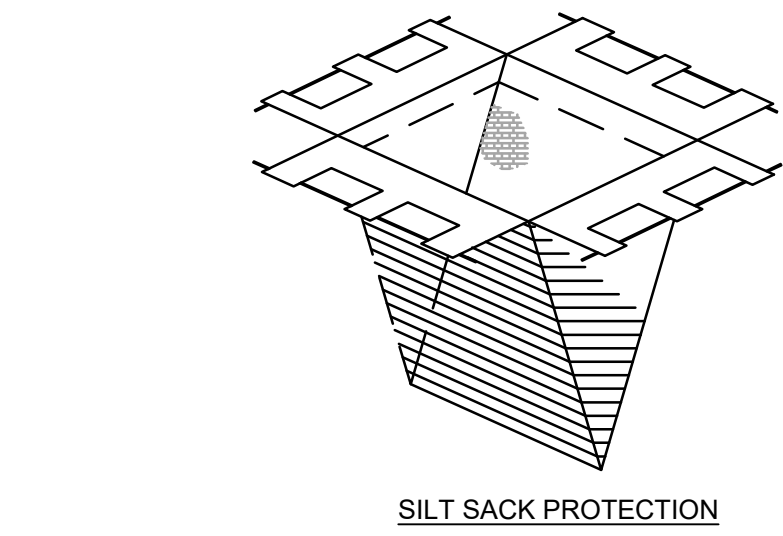
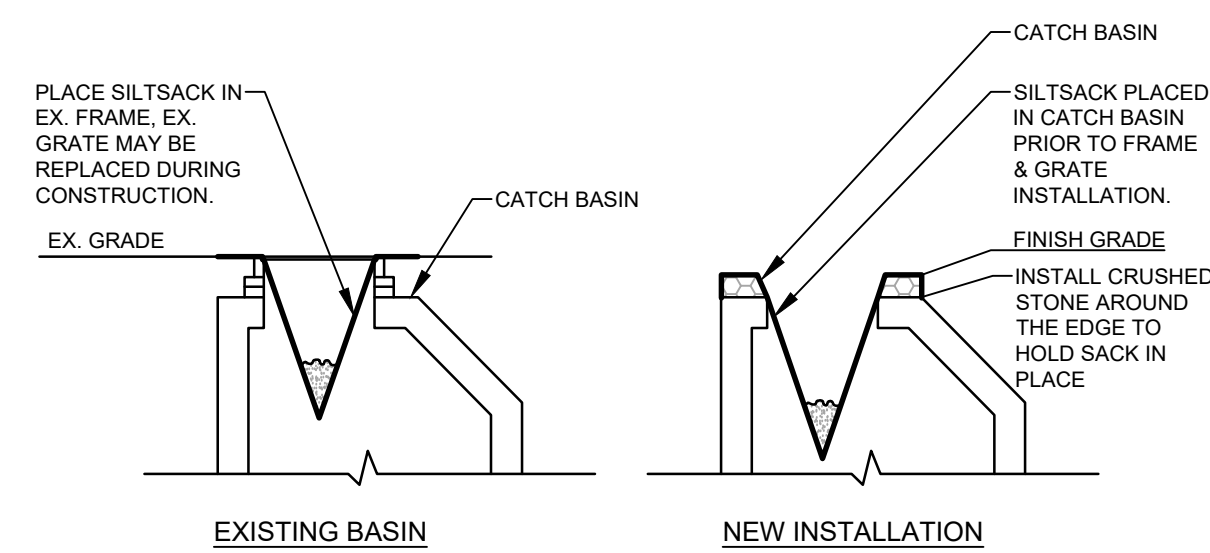

- NOTES:**
PRIOR TO FINAL GRADING AND PAVING OPERATIONS BEGIN A CATCH BASIN INSERT (SUCH AS A SILT SACK OR A DANDY BAG II) MUST BE INSTALLED IN EACH BASIN PER MANUFACTURERS INSTRUCTIONS. HAY BALES SHOULD BE REMOVED ONCE INSERTS ARE INSTALLED.

CATCH BASIN PROTECTION DETAIL
NOT TO SCALE

NOT FOR CONSTRUCTION

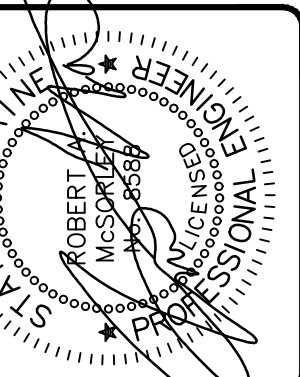

REV.	BY	DATE	STATUS	TOWN COMMENTS
B	RAM	01/08/2025	SUBMITTED FOR TOWN REVIEW PER 01/05/2025 TOWN COMMENTS	
A	RAM	12/23/2024	SUBMITTED FOR TOWN REVIEW	

SEBAGO TECHNICALS
SEBAGOTECHNICALS.COM
75 John Roberts Rd. Suite 4A
South Portland, ME 04106
207-266-2100
South Portland, Bridgton, Sanford and Bath

DETAILS OF: FRANKLIN DRIVE SUBDIVISION
20 FRANKLIN DRIVE WINDHAM, ME 04092
FOR: NEW GEN ESTATES, LLC
NEW GEN ESTATES, LLC
50 MAINE MALL ROAD SOUTH PORTLAND, ME 04106

DESIGNED	KMK
DRAWN	MRS
CHECKED	RAM
DATE	9/27/2024
SCALE	NTS
PROJECT	230411

SHEET C-501

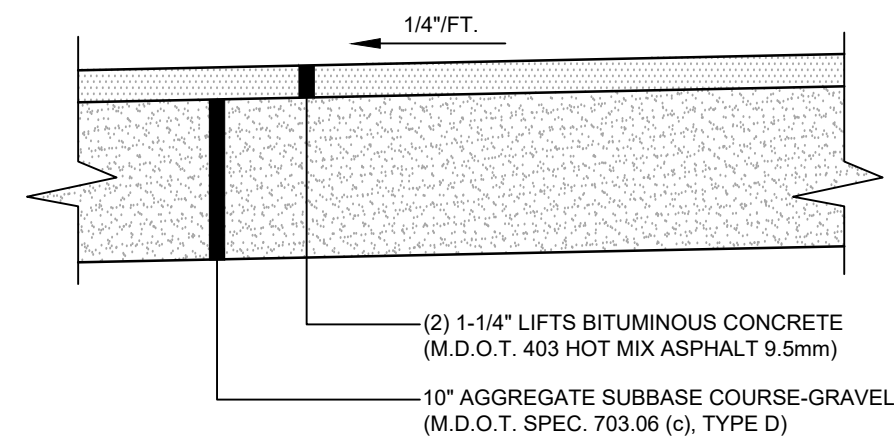

BITUMINOUS SIDEWALK
NOT TO SCALE

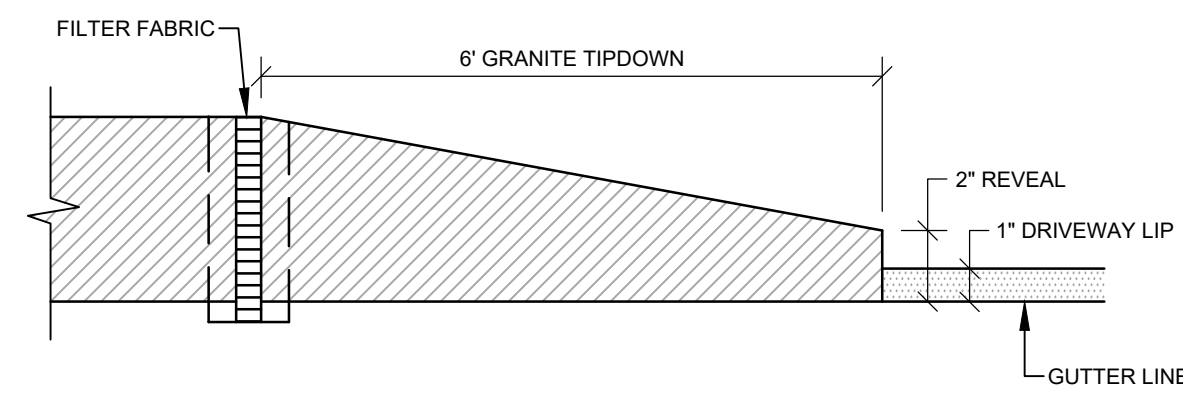

FLUSH GRANITE CURB TIPDOWN INSTALLATION
NOT TO SCALE

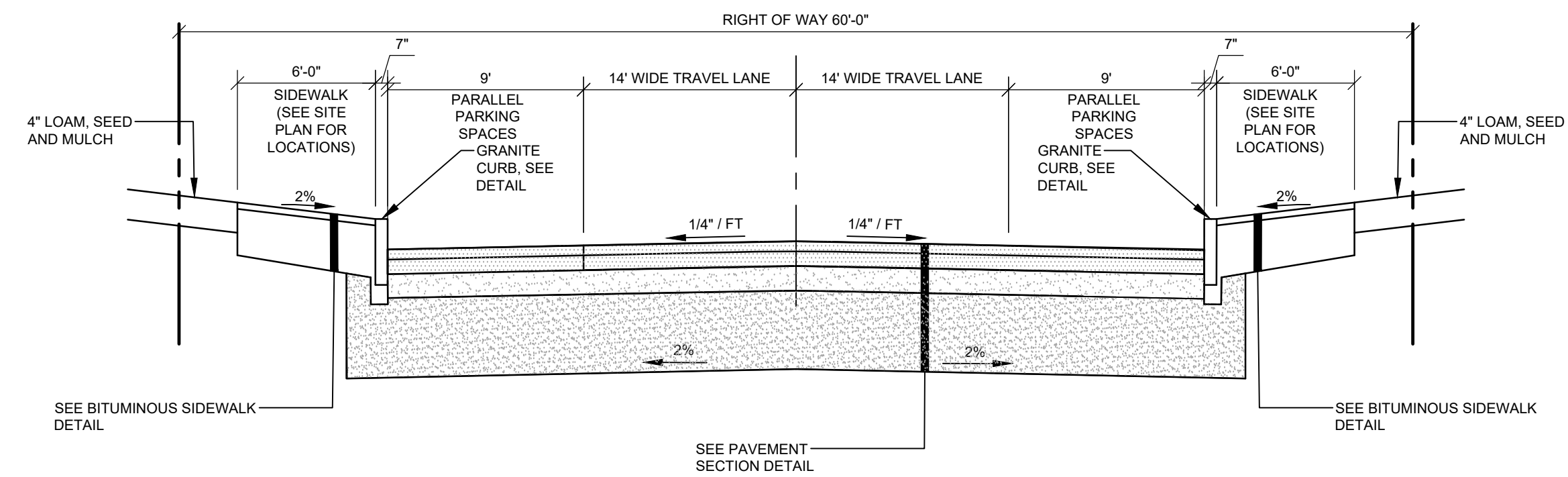

INDUSTRIAL/COMMERCIAL STREET
NOT TO SCALE

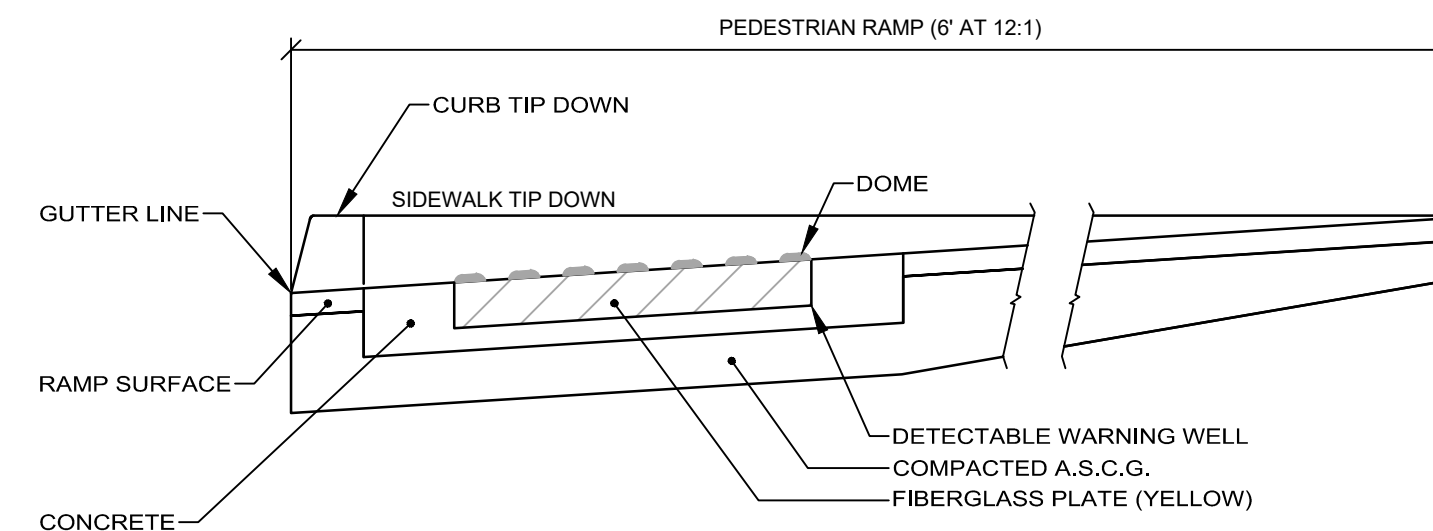

SIDE SECTION VIEW OF DETECTABLE WARNING, WELL, CURB AND GUTTER

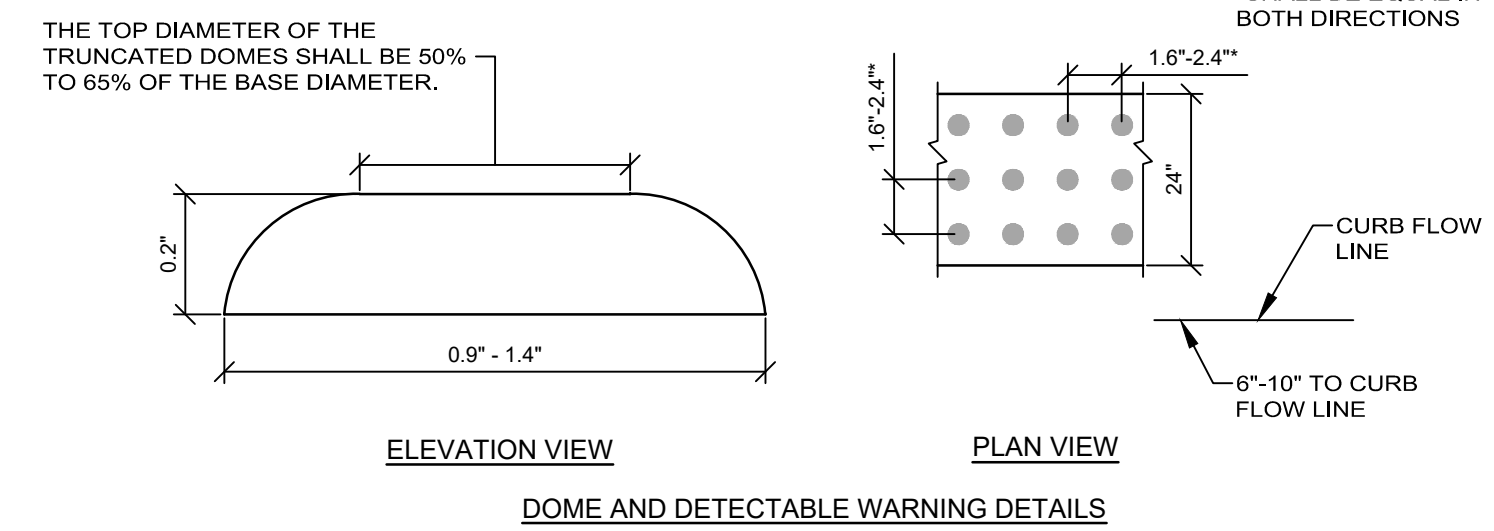

NOTE: ALL DETECTABLE WARNING AREAS SHALL START 6" - 10" FROM THE FLOW LINE OF THE CURB, BE 24" IN DEPTH, AND COVER THE COMPLETE WIDTH OF THE RAMP AREA ONLY.

TRUNCATED DOME PAVING
NOT TO SCALE

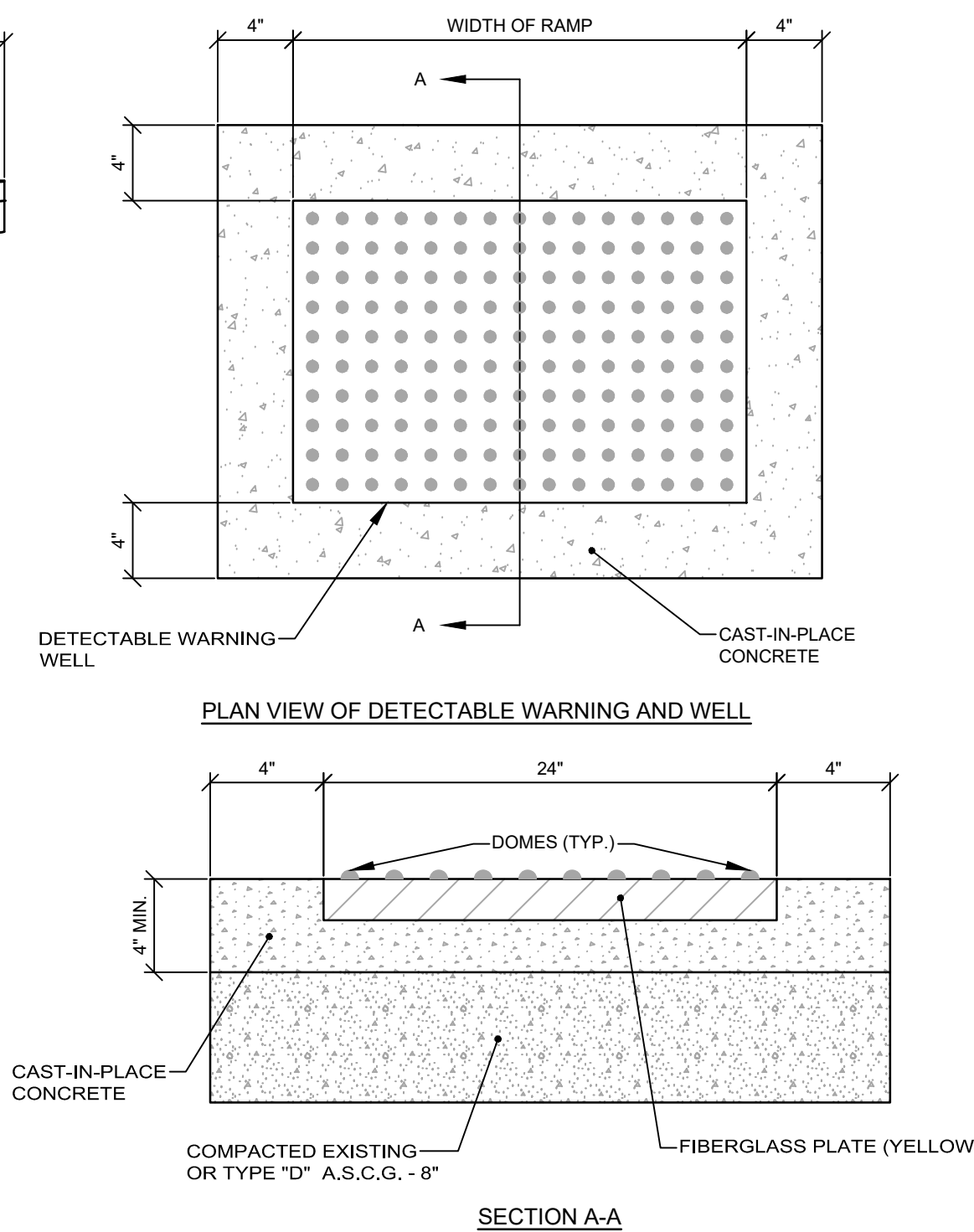

SECTION A-A

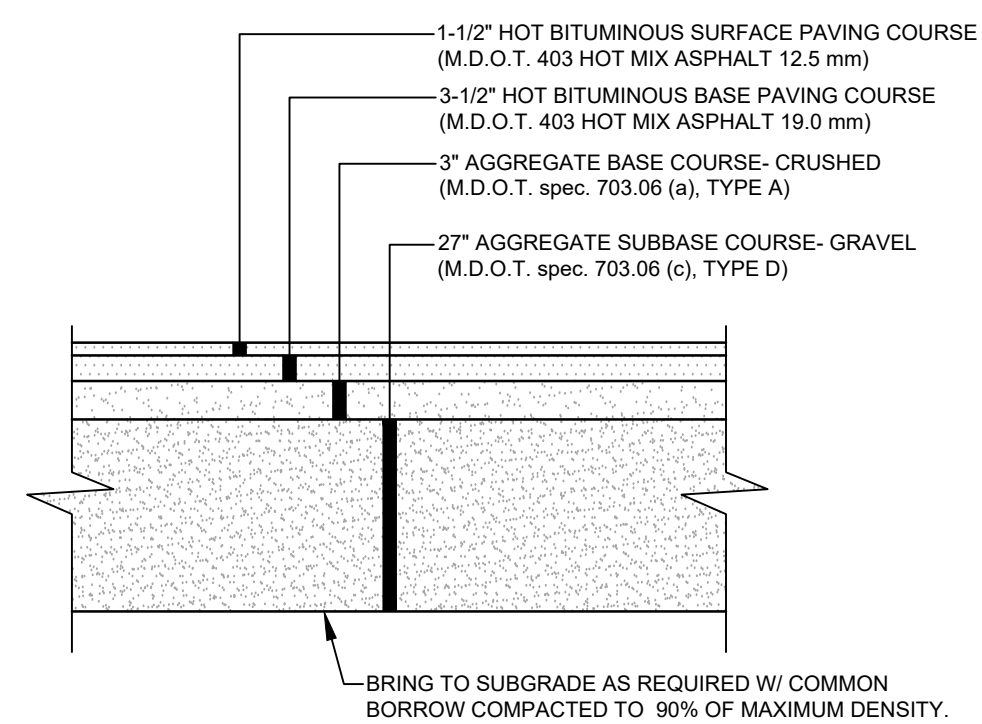

- NOTES:**
1. COMPACT GRAVEL SUBBASE, BASE COURSE TO 95% OF MAXIMUM DENSITY USING HEAVY ROLLER COMPACTION.
 2. CONTRACTOR SHALL SET GRADE STAKES MARKING SUBBASE AND FINISH GRADE ELEVATIONS FOR CONSTRUCTION REFERENCE.

PAVEMENT SECTION
NOT TO SCALE

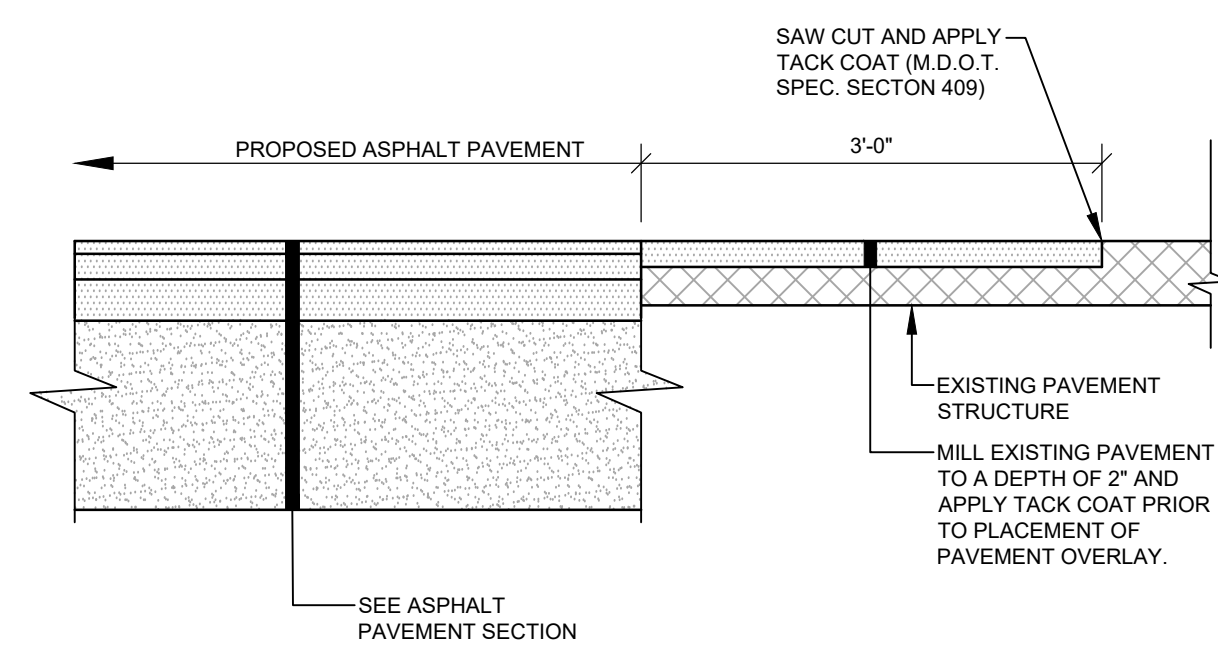

PAVEMENT JOINT
NOT TO SCALE

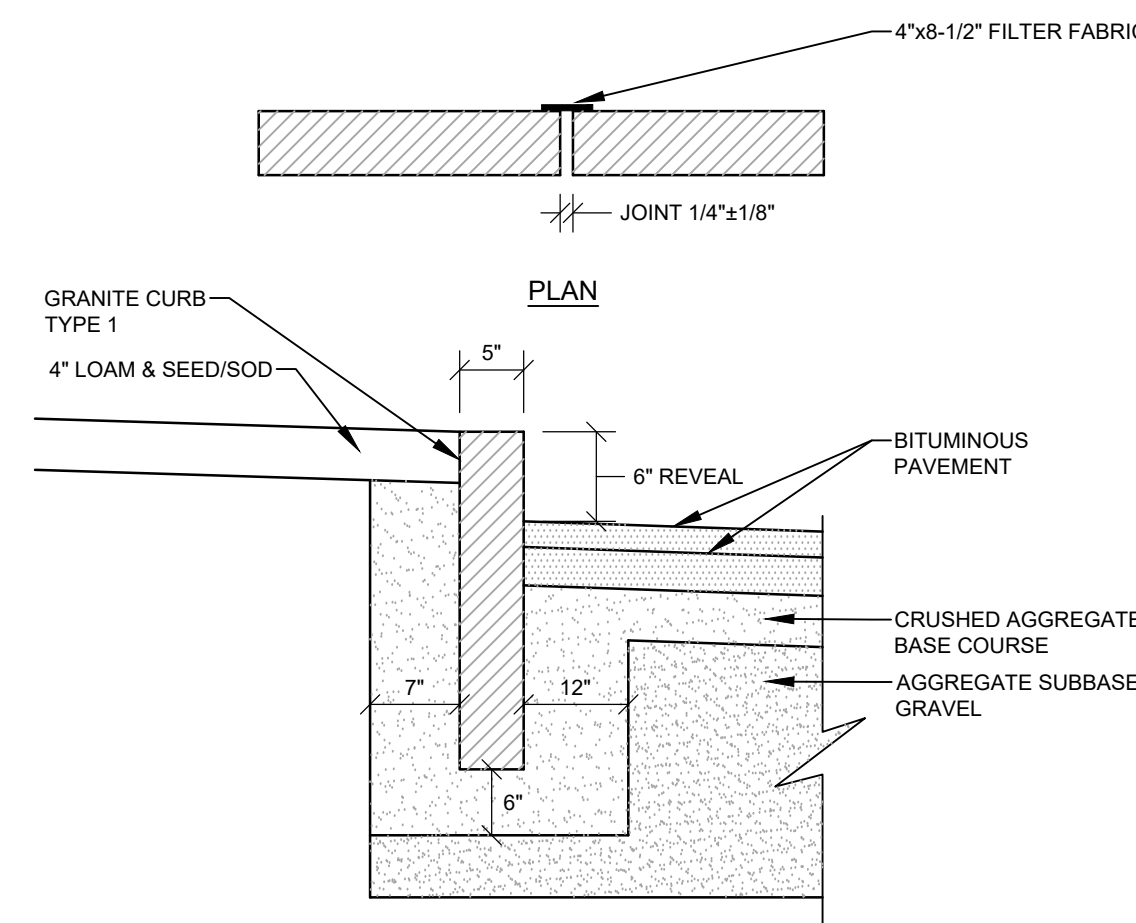

- NOTES:**
1. EXCAVATION INCIDENTAL TO COST OF CURB
 2. SUBBASE SHALL BE COMPACTED TO A FIRM EVEN SURFACE PRIOR TO SETTING OF CURB

VERTICAL GRANITE CURB
NOT TO SCALE

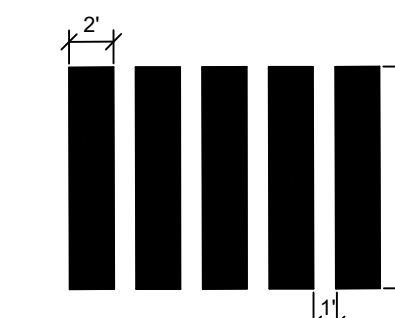

- PAVEMENT MARKING NOTES**
1. ALL PAVEMENT MARKINGS SHALL BE IN CONFORMANCE WITH THE MANUAL ON UNIFORM TRAFFIC CONTROL DEVICES FOR STREETS AND HIGHWAYS, U.S. DOT, FHWA, LATEST EDITION
 2. ALL PAVEMENT MARKING LINES SHALL BE PAINT AND 4" WIDE, EXCEPT FOR:
SWSL-12"
SYCL-12"
CROSSWALK BARS - 24"
 3. PAVEMENT WORD AND SYMBOL MARKINGS SHALL BE WHITE PAINT.
 4. SOLID WHITE STOP LINE SHALL BE A MINIMUM OF 4' BEHIND THE EDGE OF CROSSWALK.

CROSSWALK DETAIL
NOT TO SCALE

NOT FOR CONSTRUCTION

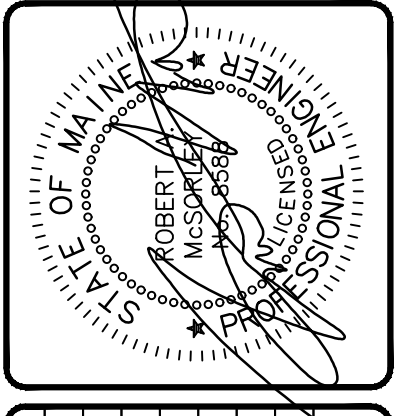

REV.	BY:	DATE:	STATUS:	TOWN COMMENTS:
B	RAM	01/08/2025	SUBMITTED FOR TOWN REVIEW PER 01/05/2025 TOWN COMMENTS	
A	RAM	12/23/2024	SUBMITTED FOR TOWN REVIEW	

THIS PLAN SHALL NOT BE MODIFIED WITHOUT WRITTEN PERMISSION FROM SEBAGO TECHNICS, INC. ANY ALTERATIONS, AUTHORIZED OR OTHERWISE, SHALL BE AT THE USER'S SOLE RISK AND WITHOUT LIABILITY TO SEBAGO TECHNICS, INC.

SEBAGO
TECHNICS
COM

75 John Roberts Rd. Suite 4A
South Portland, ME 04106
207-266-2100

South Portland, Bridgton, Sanford and Bath

DETAILS

OF: **FRANKLIN DRIVE SUBDIVISION**
20 FRANKLIN DRIVE
WINDHAM, ME 04082

FOR: **NEW GEN ESTATES, LLC**
50 MAINE MALL ROAD
SOUTH PORTLAND, ME 04106

RECORD OWNER:
NEW GEN ESTATES, LLC
50 MAINE MALL ROAD
SOUTH PORTLAND, ME 04106

DESIGNED	KMK
DRAWN	MRS
CHECKED	RAM
DATE	9/27/2024
SCALE	NTS
PROJECT	230411

SHEET C-502

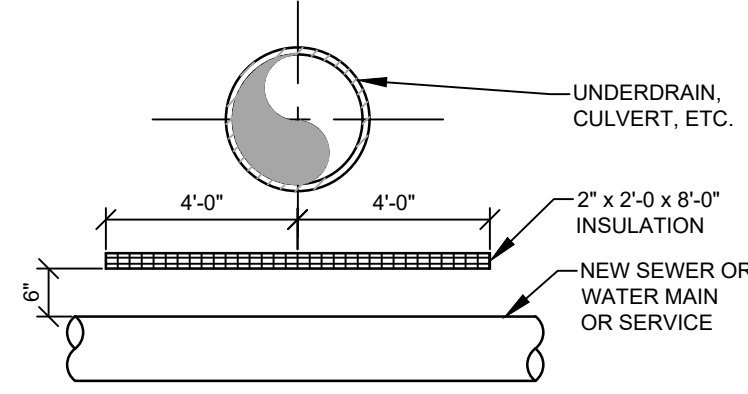

NOTE:
2" RIGID INSULATION SHALL BE "H1 60" EXTRUDED POLYSTYRENE BY DOW CO. OR APPROVED EQUAL. CONTRACTOR SHALL INSULATE PER DETAIL WHEN PROPOSED WATER OR SEWER COMES WITHIN 2' OF EXISTING CULVERT.

INSULATION DETAIL "A"
NOT TO SCALE

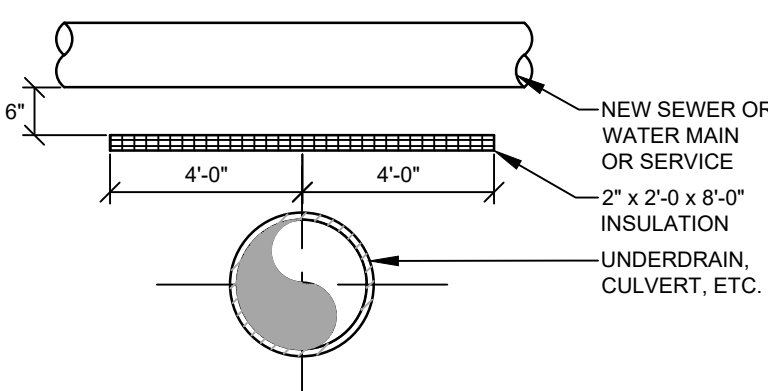

NOTE:
2" RIGID INSULATION SHALL BE "H1 60" EXTRUDED POLYSTYRENE BY DOW CO. OR APPROVED EQUAL. CONTRACTOR SHALL INSULATE PER DETAIL WHEN PROPOSED WATER OR SEWER COMES WITHIN 2' OF EXISTING CULVERT.

INSULATION DETAIL "B"
NOT TO SCALE

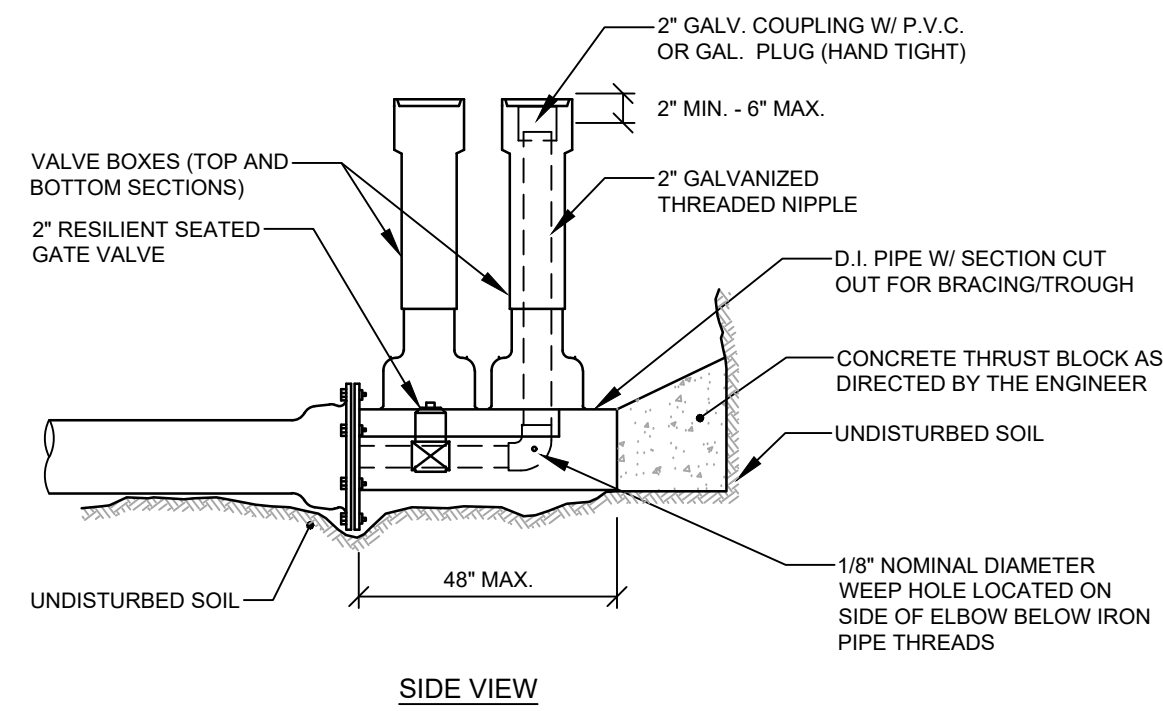
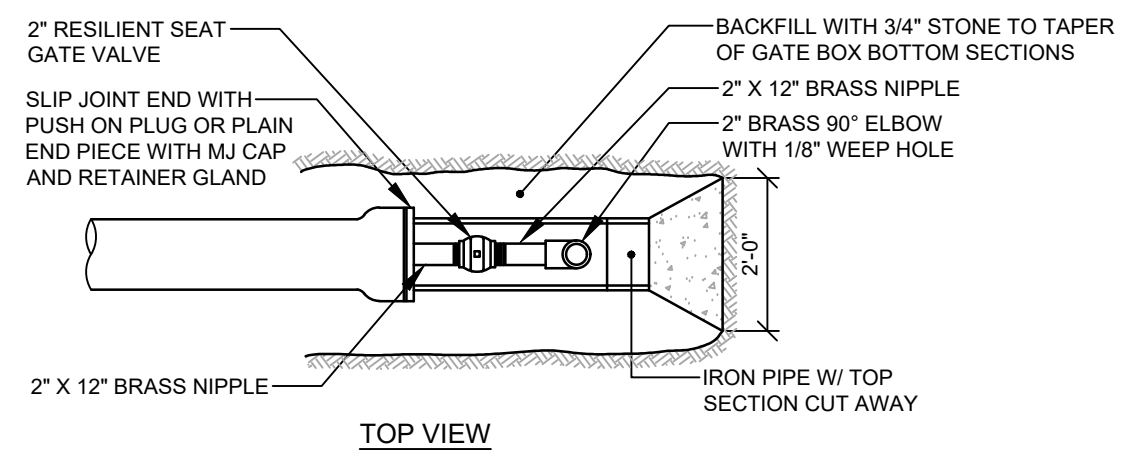

STANDARD 2" BLOW-OFF
NOT TO SCALE

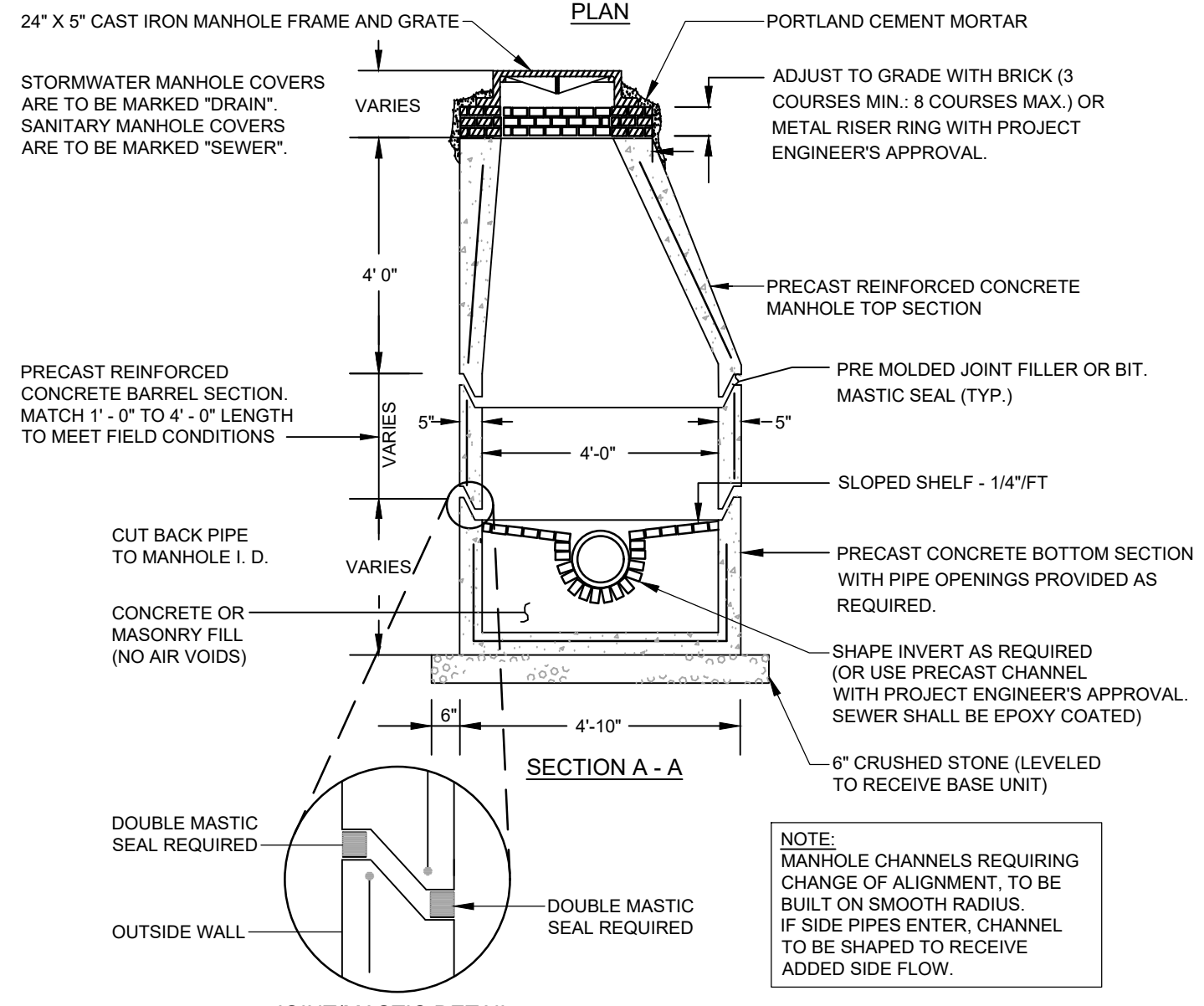
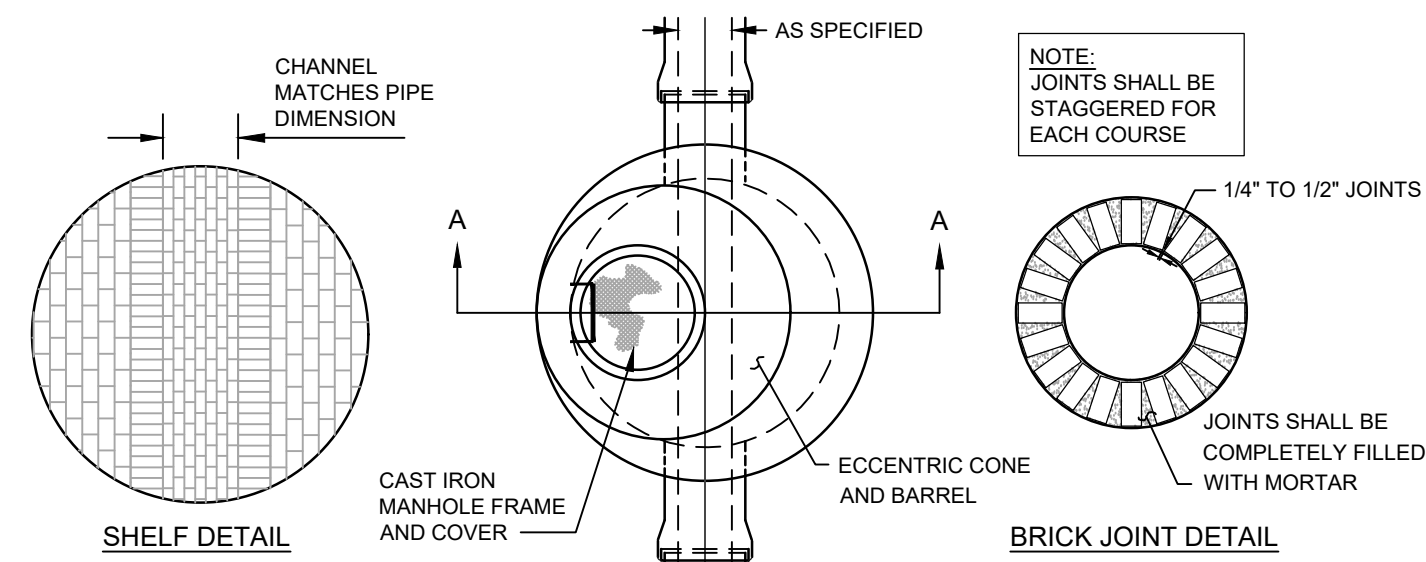

PRECAST CONCRETE MANHOLE
NOT TO SCALE

NOTES:
DEPTH OF BITUMINOUS PAVEMENT AND AGGREGATE COURSES SHALL BE DETERMINED BY STREET CLASSIFICATION.
ANY ALTERNATE TRENCHING OR PAYMENT METHODS SHALL BE APPROVED IN ADVANCE BY THE CITY OF PORTLAND, DEPARTMENT OF PUBLIC SERVICES.

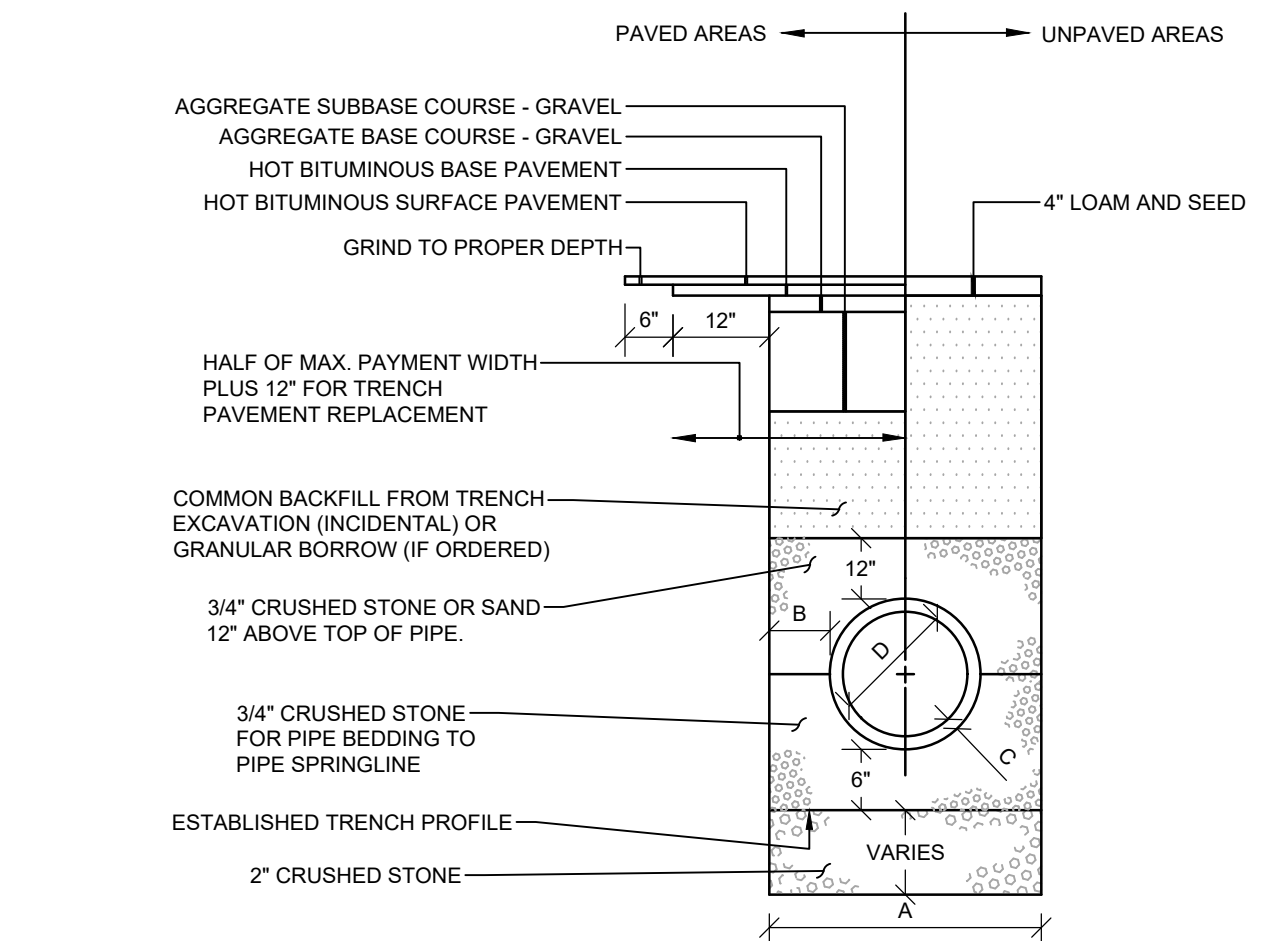

PIPE DIAMETER, D (INCHES)	MAX. TRENCH WIDTH, A (FEET)
4	4.0
6	4.0
8	4.0
10	4.0
12	5.0
15	5.0
18	5.0
21	5.0
24	5.0
27	6.0
30	6.0
36	6.0
42	7.0
48	7.0

TYPICAL PIPE TRENCH INSTALLATION FOR SEWER AND STORMDRAIN PIPE
NOT TO SCALE

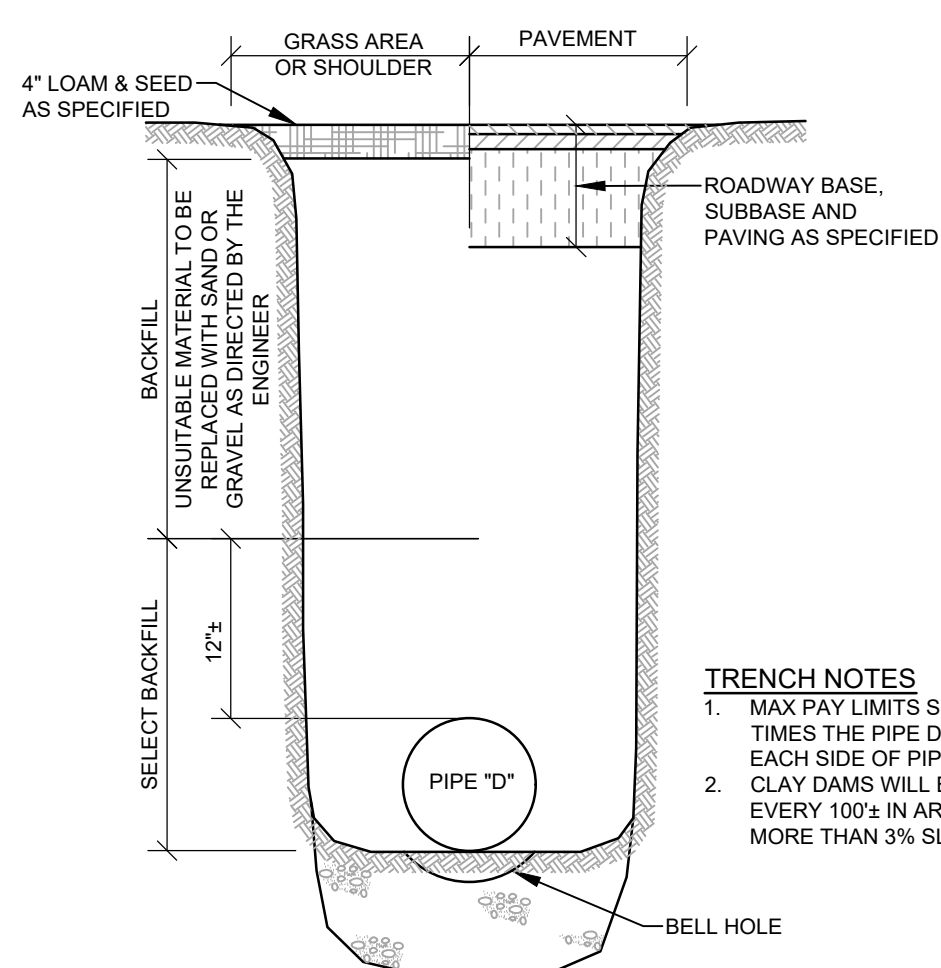

SECTION THRU EARTH TRENCH FOR WATER MAIN
NOT TO SCALE

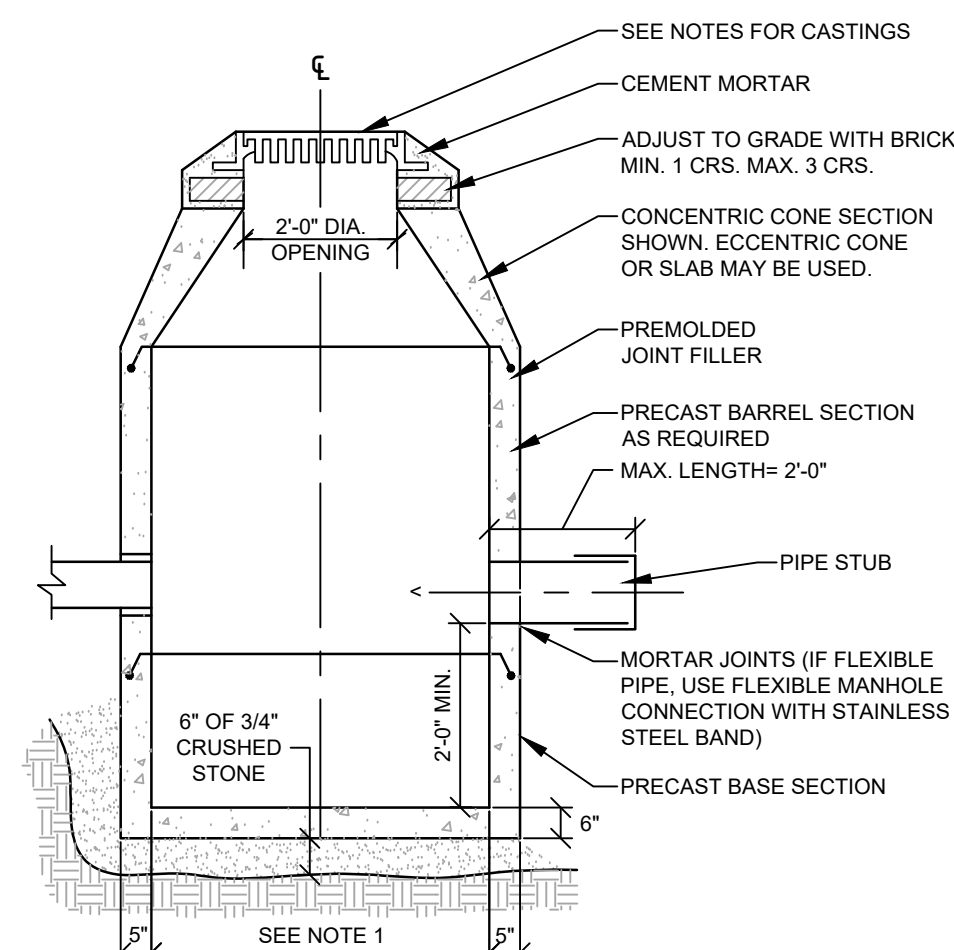

NOTES:
1. 4'-0" I.D. TYPICAL. SOME STRUCTURES MAY REQUIRE LARGER I.D. PROVIDE SHOP DRAWINGS.
2. DRAINAGE STRUCTURES TO BE DESIGNED FOR H-20 LOADING.
3. PIPE SIZES AND INVERTS AS NOTED ON PLANS.
4. CATCH BASIN FRAME AND GRATE TO BE EJ 5520M5, OR APPROVED EQUAL.

CATCH BASIN
NOT TO SCALE

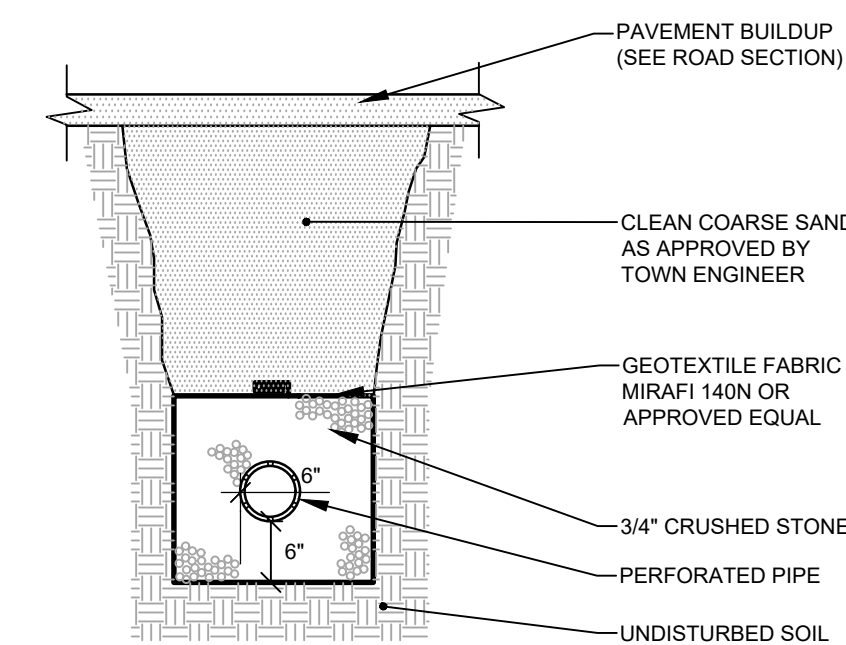

PERFORATED UNDERDRAIN TRENCH SECTION
NOT TO SCALE

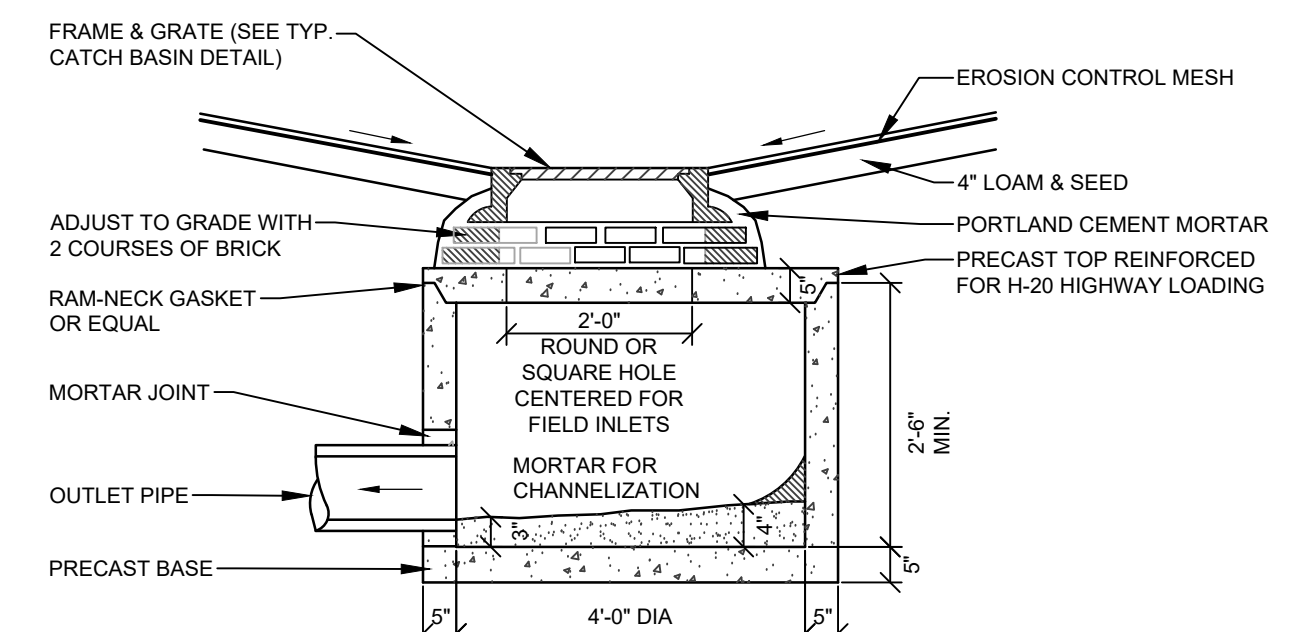

NOTES:
1. SUBMIT SHOP DRAWINGS FOR OWNERS APPROVAL.
2. SEE PLAN AND PROFILE FOR INVERT AND RIM ELEVATIONS.

FIELD INLET CATCH BASIN
NOT TO SCALE

NOT FOR CONSTRUCTION



REV.	BY	DATE	STATUS	COMMENTS
B	RAM	01/08/2025	SUBMITTED FOR TOWN REVIEW PER 01/05/2025 TOWN COMMENTS	
A	RAM	12/23/2024	SUBMITTED FOR TOWN REVIEW	

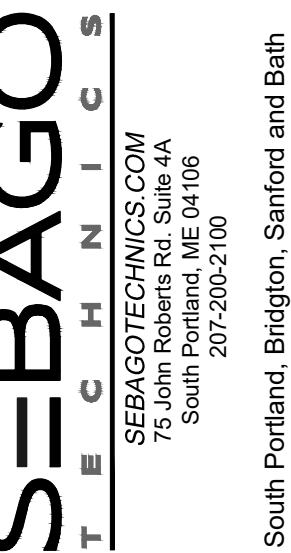

RECORD OWNER:
FRANKLIN DRIVE SUBDIVISION
20 FRANKLIN DRIVE
WINDHAM, ME 04092

FOR:
NEW GEN ESTATES, LLC
50 MAINE MALL ROAD
SOUTH PORTLAND, ME 04106

DESIGNED	KMK
DRAWN	MRS
CHECKED	RAM
DATE	9/27/2024
SCALE	NTS
PROJECT	230411

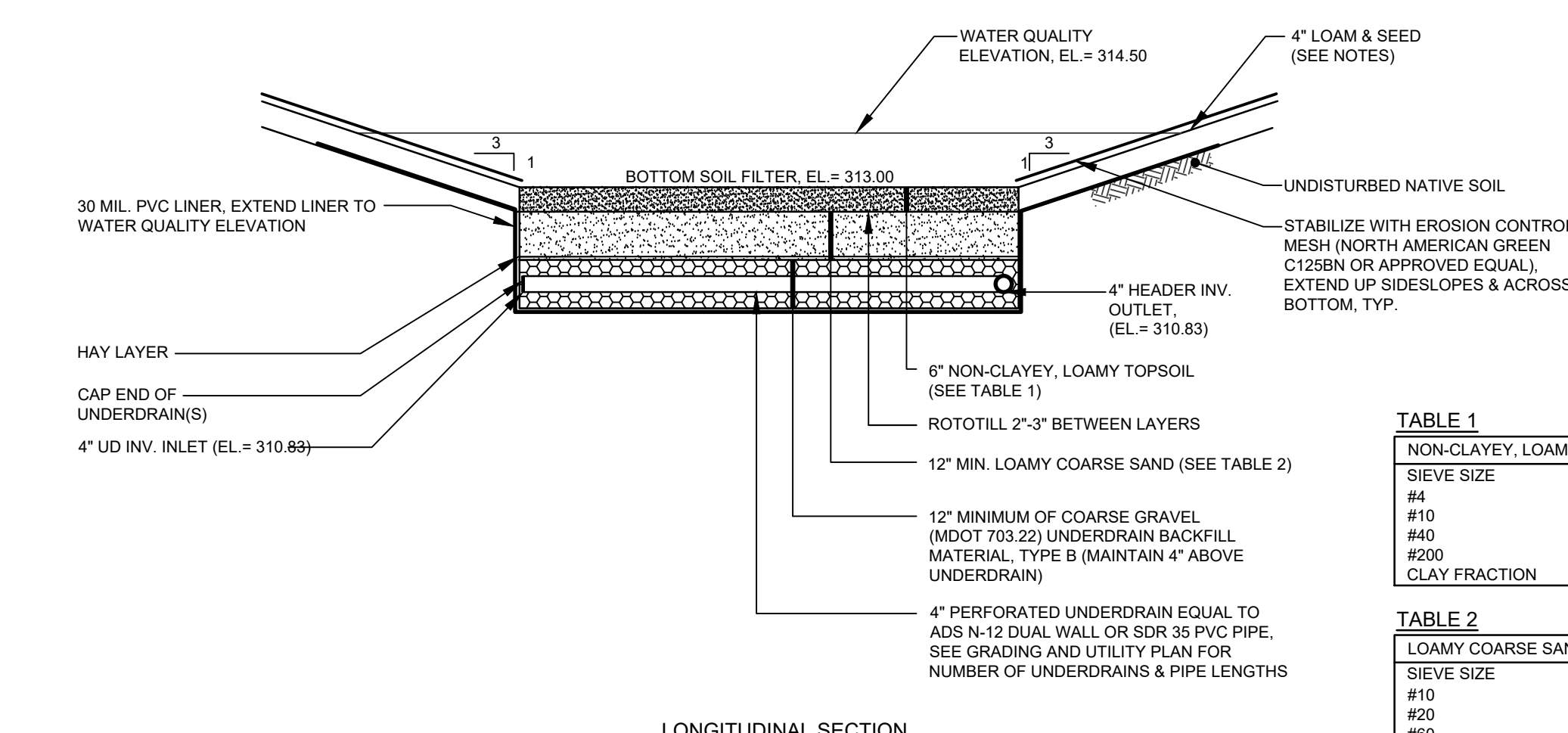

TABLE 1
NON-CLAYEY, LOAMY TOPSOIL

SIEVE SIZE	% PASSING BY WEIGHT
#4	75-95
#10	60-90
#40	35-85
#200	20-70
CLAY FRACTION	0-2

TABLE 2
LOAMY COARSE SAND LAYER

SIEVE SIZE	% PASSING BY WEIGHT
#10	85-100
#20	70-100
#60	15-50
#200	8-15
CLAY FRACTION	0-2

NOTE: SUPERHUMUS OR EQUIVALENT.

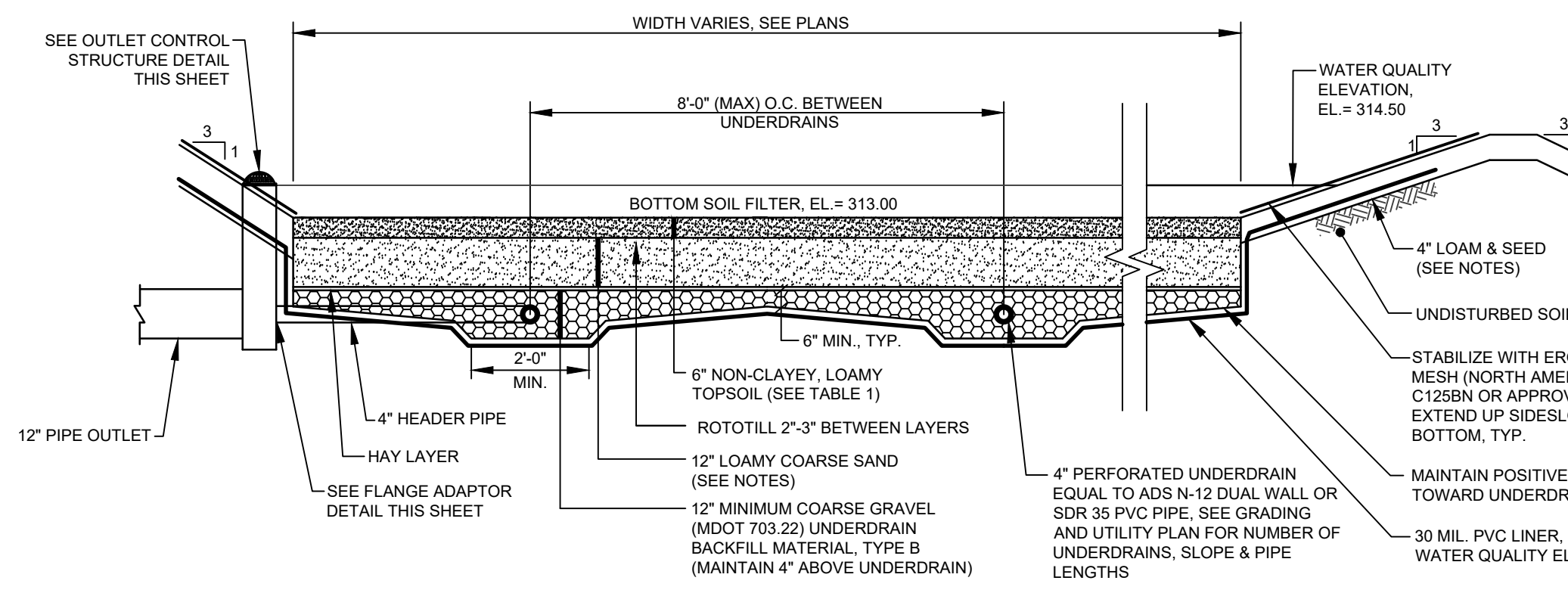

- NOTES:**
- MULTIPLE ROWS OF UNDERDRAIN SHALL CONNECT INTO A 4" HEADER LAID LEVEL PIPE UNLESS OTHERWISE SPECIFIED ON THE PLANS.
- UNDERDRAIN SOIL FILTER MATERIAL NOTES:**
- ON-SITE LOAM SHALL BE SCREENED FOR STONES LARGER THAN 1 INCH AND BE TESTED TO VERIFY THERE IS LESS THAN 2% CLAY CONTENT AND 5% ORGANIC MATTER. IF ON-SITE LOAM DOES NOT MEET REQUIREMENTS, THEN LOAM FROM OFFSITE SHALL BE A NON-CLAYEY, LOAMY TOPSOIL SUCH AS A USDA SANDY LOAM TOPSOIL WITH 0-8% HUMIFIED ORGANIC MATTER.
 - THE TOPSOIL SHALL BE GENTLY MIXED WITHIN THE FILTER LAYER TO PROVIDE CONTINUITY FOR DEEP ROOT PENETRATION. THE TEETH OF A BACKHOE, A HAND RAKE, A SHOVEL OR ROTOTILLING 2-3 INCHES MAY BE USED TO CREATE A LOOSENED TRANSITION.
 - THE LOAMY COARSE SAND LAYER SHALL BE TESTED IN ACCORDANCE WITH THE TESTING AND SUBMITTALS NOTES ABOVE.
 - A LAYER OF HAY SHALL BE PLACED BETWEEN 12" LOAMY COARSE LAYER AND UNDERDRAIN STONE BEDDING TO PREVENT SUBSIDENCE OR PLUGGING OF THE SAND/GRAVEL/STONE LAYER AND/OR PIPE.
 - UNDERDRAIN STONE BEDDING MATERIAL MUST CONFORM TO THE MDOT SPECIFICATION 703.22 UNDERDRAIN TYPE B FOR UNDERDRAIN BACKFILL MATERIAL. THE BEDDING MATERIAL MUST HAVE NO MORE THAN 5% PASSING THE 200 SIEVE.
 - MATERIAL LAYERS ABOVE THE UNDERDRAIN BACKFILL LAYER SHALL BE A UNIFORM MIX, FREE OF STONES, STUMPS, ROOTS, OR OTHER SIMILAR OBJECTS LARGER THAN TWO INCHES. NO OTHER MATERIALS OR SUBSTANCES THAT MAY BE HARMFUL TO PLANT GROWTH, OR PROVE A HINDRANCE TO THE PLANTING OR MAINTENANCE OPERATIONS CAN BE MIXED WITHIN THE FILTER. DURING CONSTRUCTION, CARE SHOULD BE TAKEN TO AVOID COMPACTION OF BOTH THE GRAVEL AND SOIL FILTER.
 - OVER COMPACTION OF UNDERDRAIN MATERIAL SHALL BE AVOIDED. VEHICLES AND HEAVY EQUIPMENT ARE PROHIBITED FROM DRIVING ON THE UNDERDRAINED SOIL FILTER SURFACE. IF OVER COMPACTION OCCURS, ROTOTILL AGAIN PRIOR TO SEEDING OR SODDING.
 - SNOW STORAGE IS PROHIBITED OVER THE UNDERDRAINED SOIL FILTER.

UNDERDRAINED SOIL FILTER DETAIL
NOT TO SCALE

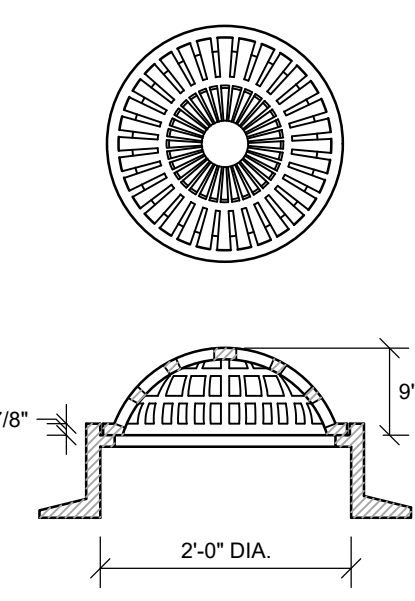

BEEHIVE GRATE
NOT TO SCALE

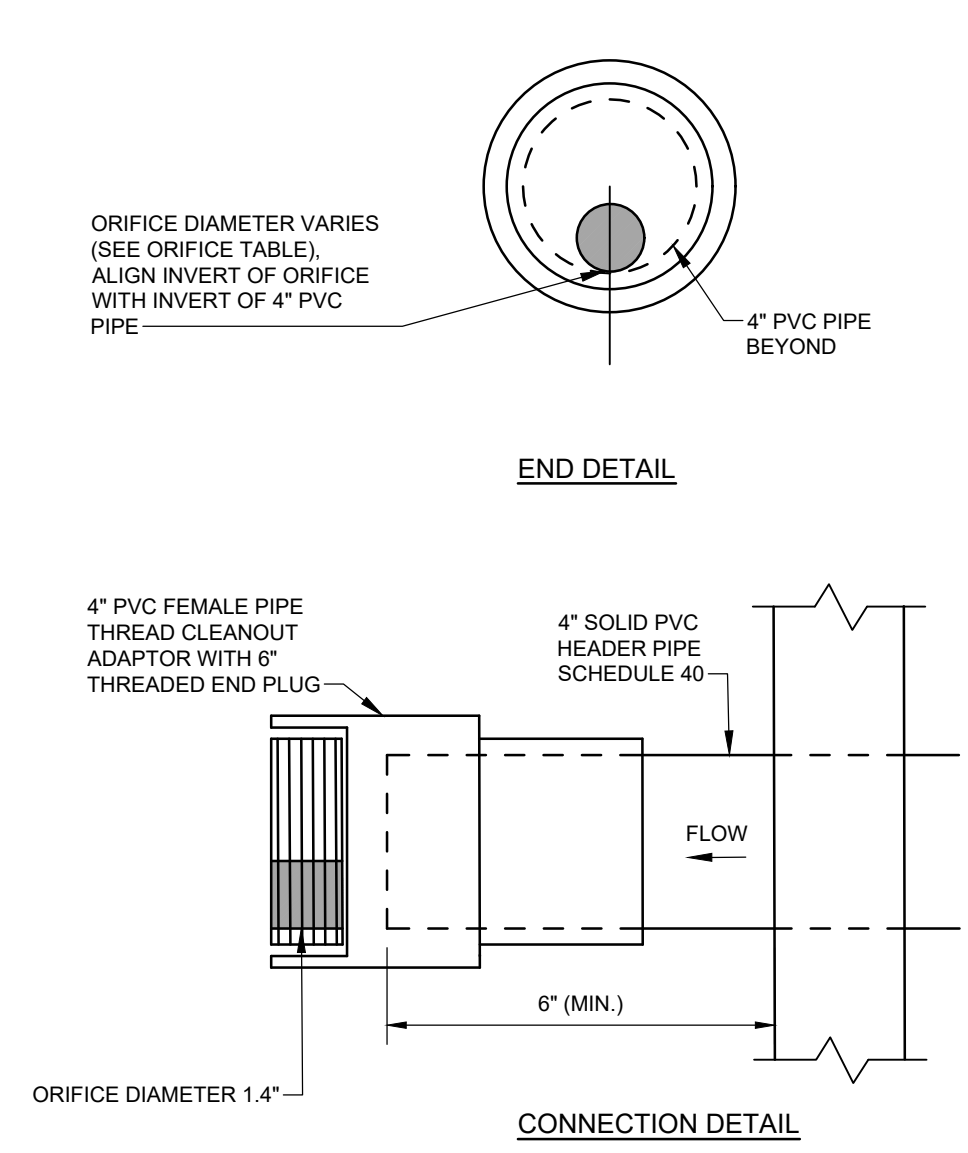

FLANGE ADAPTOR (ORIFICE) DETAIL
NOT TO SCALE

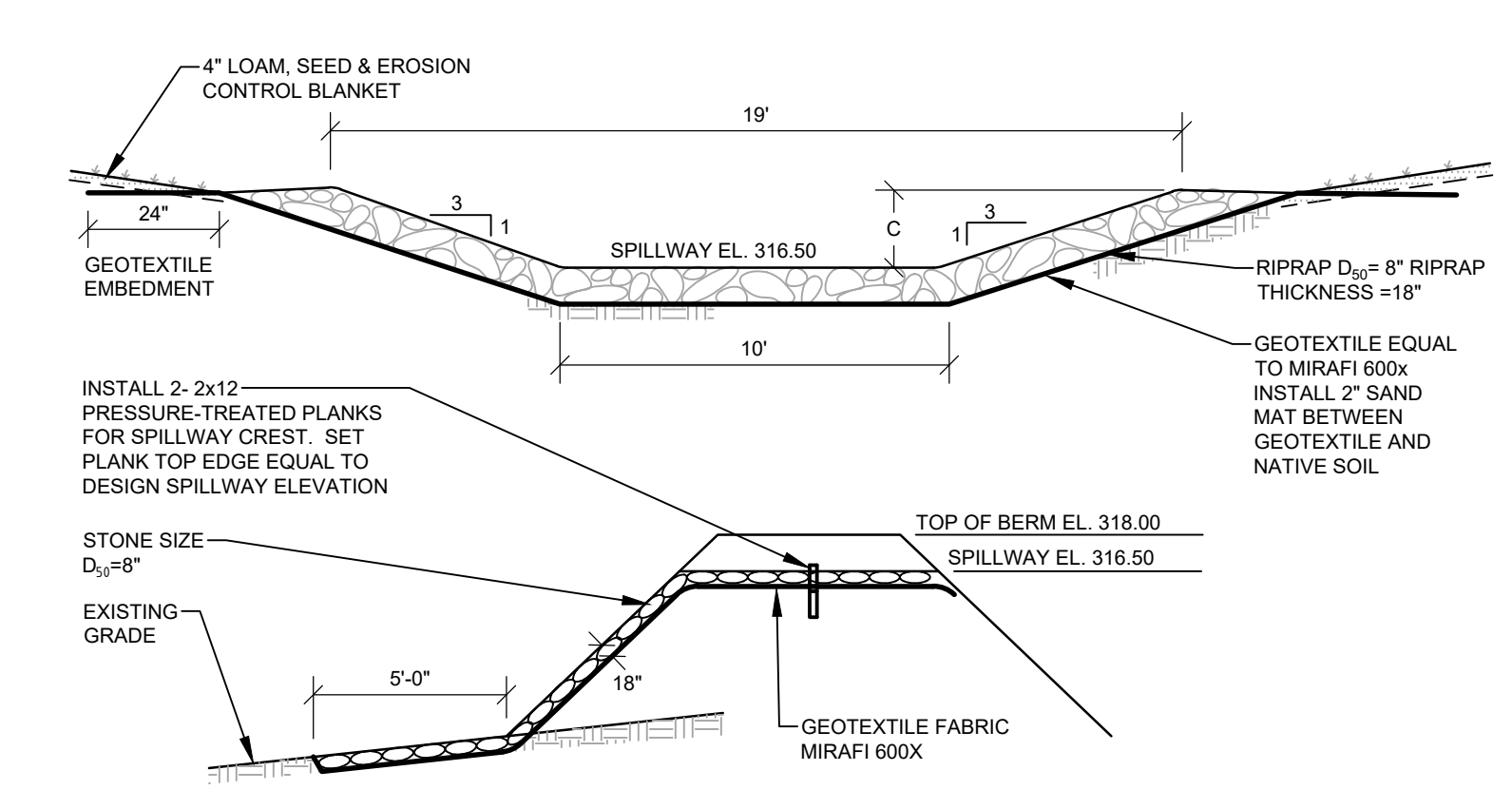

EMERGENCY SPILLWAY CROSS-SECTION
NOT TO SCALE

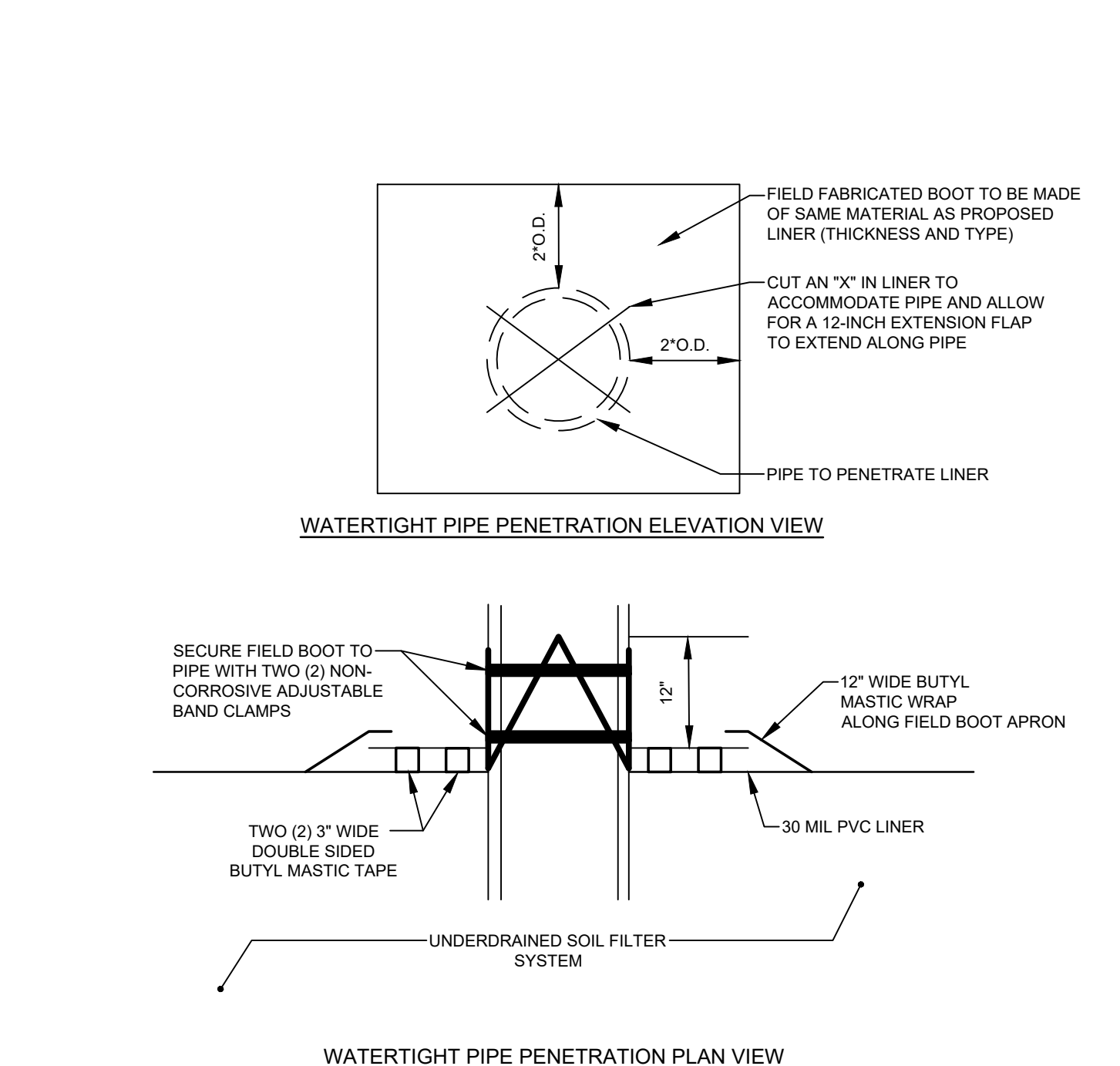

LINER PIPE PENETRATION
NOT TO SCALE

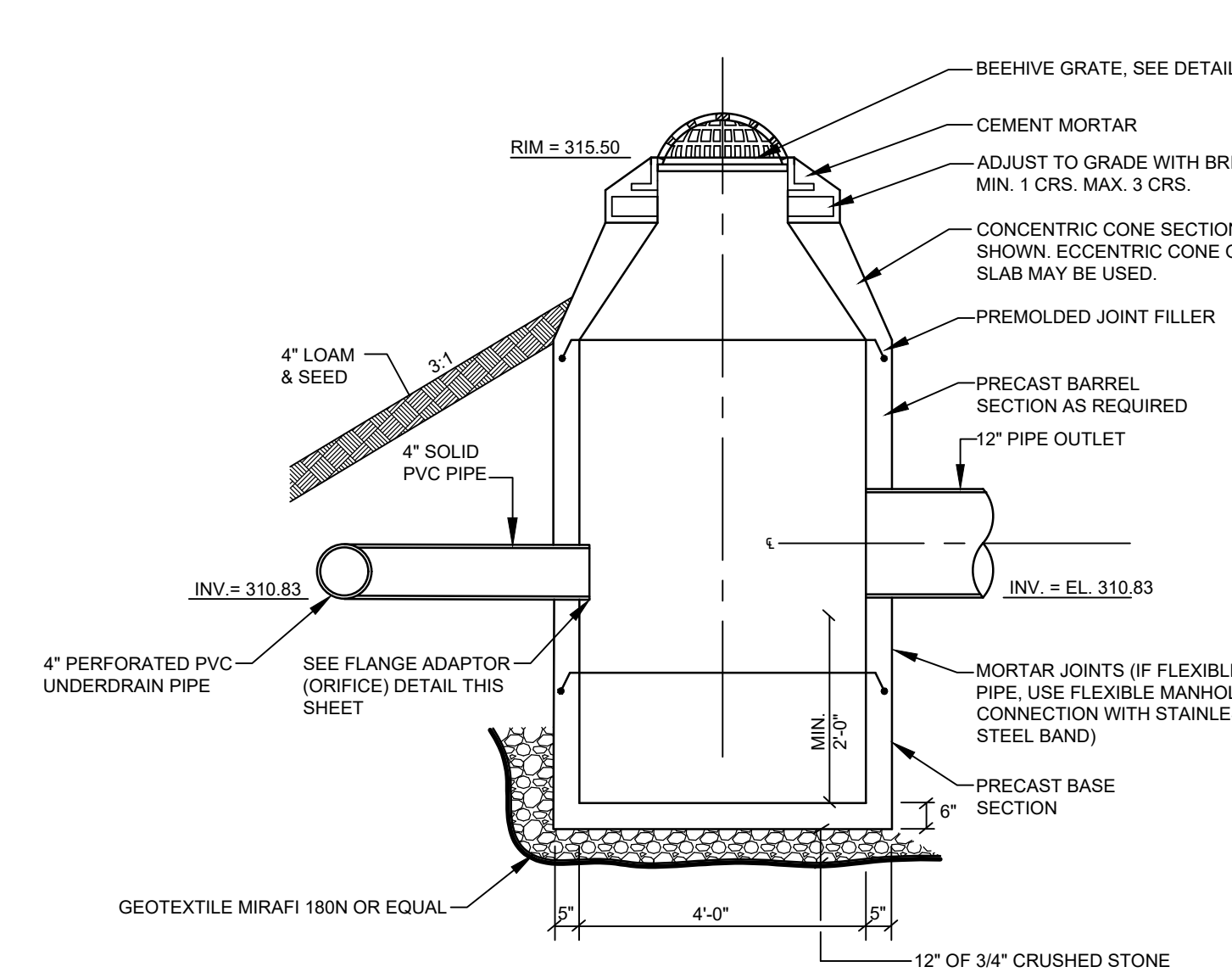

OUTLET CONTROL STRUCTURE (OCS) DETAIL
NOT TO SCALE

UNDERDRAINED SOIL FILTER CONSTRUCTION OVERSIGHT NOTES:
THE APPLICANT WILL RETAIN THE SERVICES OF A PROFESSIONAL ENGINEER TO INSPECT THE CONSTRUCTION AND STABILIZATION OF THE UNDERDRAIN. IF NECESSARY, THE INSPECTING ENGINEER WILL INTERPRET THE UNDERDRAIN'S CONSTRUCTION PLAN FOR THE CONTRACTOR. ONCE ALL STORMWATER MANAGEMENT STRUCTURES ARE CONSTRUCTED AND STABILIZED, THE INSPECTING ENGINEER WILL NOTIFY THE DEPARTMENT IN WRITING WITHIN 30 DAYS TO STATE THAT THE POND HAS BEEN COMPLETED. ACCOMPANYING THE ENGINEER'S NOTIFICATION MUST BE A LOG OF THE ENGINEER'S INSPECTIONS GIVING THE DATE OF EACH INSPECTION, THE TIME OF EACH INSPECTION, AND THE ITEMS INSPECTED ON EACH VISIT. AND INCLUDE ANY TESTING DATA OR SIEVE ANALYSIS DATA OF EVERY MINERAL SOIL AND SOIL MEDIA SPECIFIED IN THE PLANS AND USED ON SITE.

- CONSTRUCTION SEQUENCE:** THE UNDERDRAIN AND VEGETATION MUST NOT BE INSTALLED UNTIL THE AREA THAT DRAINS TO THE UNDERDRAIN HAS BEEN PERMANENTLY STABILIZED WITH PAVEMENT OR OTHER STRUCTURE, 90% VEGETATION COVER, OR OTHER PERMANENT STABILIZATION UNLESS THE RUNOFF FROM THE CONTRIBUTING DRAINAGE AREA IS DIVERTED AROUND THE FILTER UNTIL STABILIZATION IS COMPLETED.
- COMPACTION OF UNDERDRAIN:** UNDERDRAIN BEDDING MATERIAL MUST BE COMPACTED TO BETWEEN 90% AND 92% STANDARD PROCTOR. THE BED SHOULD BE INSTALLED IN AT LEAST 2 LIFTS OF 9 INCHES TO PREVENT POCKETS OF LOOSE MEDIA.
- CONSTRUCTION OVERSIGHT:** INSPECTION BY A PROFESSIONAL ENGINEER WILL OCCUR AT A MINIMUM:
 - FOR FIRST UNDERDRAIN CONSTRUCTED, AFTER UNDERDRAIN PIPE IS INSTALLED AT GRADE AND BUT NOT BACKFILLED. AFTER THE UNDERDRAIN PIPE IS COMPLETELY BACKFILLED AND BEFORE PLACEMENT OF LOAMY COARSE SAND LAYER.
 - AFTER THE LOAMY COARSE SAND LAYER AND SOD/LOAM HAS BEEN INSTALLED.
 - AFTER ONE YEAR TO INSPECT HEALTH OF THE VEGETATION AND MAKE CORRECTIONS.
 - ALL MATERIAL USED FOR THE CONSTRUCTION OF THE UNDERDRAIN MUST BE CONFIRMED AS SUITABLE BY THE DESIGN ENGINEER. TESTING MUST BE DONE BY A CERTIFIED LABORATORY.

TESTING AND SUBMITTALS

- THE UNDERDRAIN SHALL CONSIST OF THE TOP THREE LAYERS IDENTIFIED AS LOAMY TOPSOIL, 2" TRANSITION AND 12" LOAMY COARSE SAND. THE CONTRACTOR SHALL IDENTIFY THE LOCATION OF THE SOURCE FOR EACH COMPONENT OF THE UNDERDRAIN AND SUBMIT GRADATIONS FOR THE UNDERDRAIN MATERIALS TO THE ENGINEER FOR APPROVAL. SAMPLES MUST BE A COMPOSITE OF THREE DIFFERENT LOCATIONS (GRABS) FROM THE STOCKPILE OR PIT FACE. SAMPLE SIZE REQUIRED WILL BE DETERMINED BY THE TESTING LABORATORY.

NOT FOR CONSTRUCTION

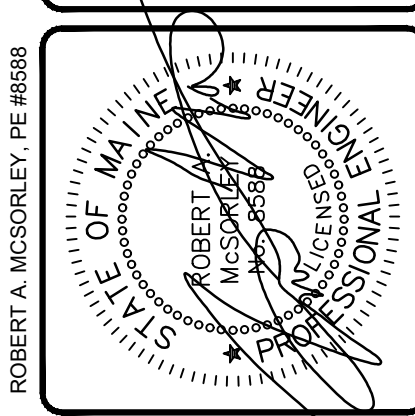

REV.	BY	DATE	STATUS	COMMENTS
B	RAM	01/08/2025	SUBMITTED FOR TOWN REVIEW PER 01/05/2025 TOWN COMMENTS	
A	RAM	12/23/2024	SUBMITTED FOR TOWN REVIEW	

THIS PLAN SHALL NOT BE MODIFIED WITHOUT WRITTEN PERMISSION FROM SEBAGO TECHNICALS, INC. ANY ALTERATIONS, AUTHORIZED OR OTHERWISE, SHALL BE AT THE USER'S SOLE RISK AND WITHOUT LIABILITY TO SEBAGO TECHNICALS, INC.

SEBAGO TECHNICALS
SEBAGOTECHNICALS.COM
75 John Roberts Rd. Suite 4A
South Portland, ME 04106
207-266-2100
South Portland, Bridgton, Sanford and Bath

DETAILS
OF:
FRANKLIN DRIVE SUBDIVISION
20 FRANKLIN DRIVE
WINDHAM, ME 04092
FOR:
NEW GEN ESTATES, LLC
50 MAINE MALL ROAD
SOUTH PORTLAND, ME 04106

RECORD OWNER:
NEW GEN ESTATES, LLC
50 MAINE MALL ROAD
SOUTH PORTLAND, ME 04106

DESIGNED	KMK
DRAWN	MRS
CHECKED	RAM
DATE	9/27/2024
SCALE	NTS
PROJECT	230411

SHEET C-504

LINE	BEARING	DISTANCE
L1	S 00°08'41" E	32.39'
L2	S 77°23'05" E	84.19'

CURVE	LENGTH	RADIUS	CRD BEARING	CRD LENGTH
C1	187.73'	300.00'	S 14°58'48" W	155.92'
C2	287.90'	75.00'	S 36°48'26" E	140.88'

N/F
TOWN OF WINDHAM
DONNABETH LIPPMAN PARK
36443 / 252
TM 18, LOT 23

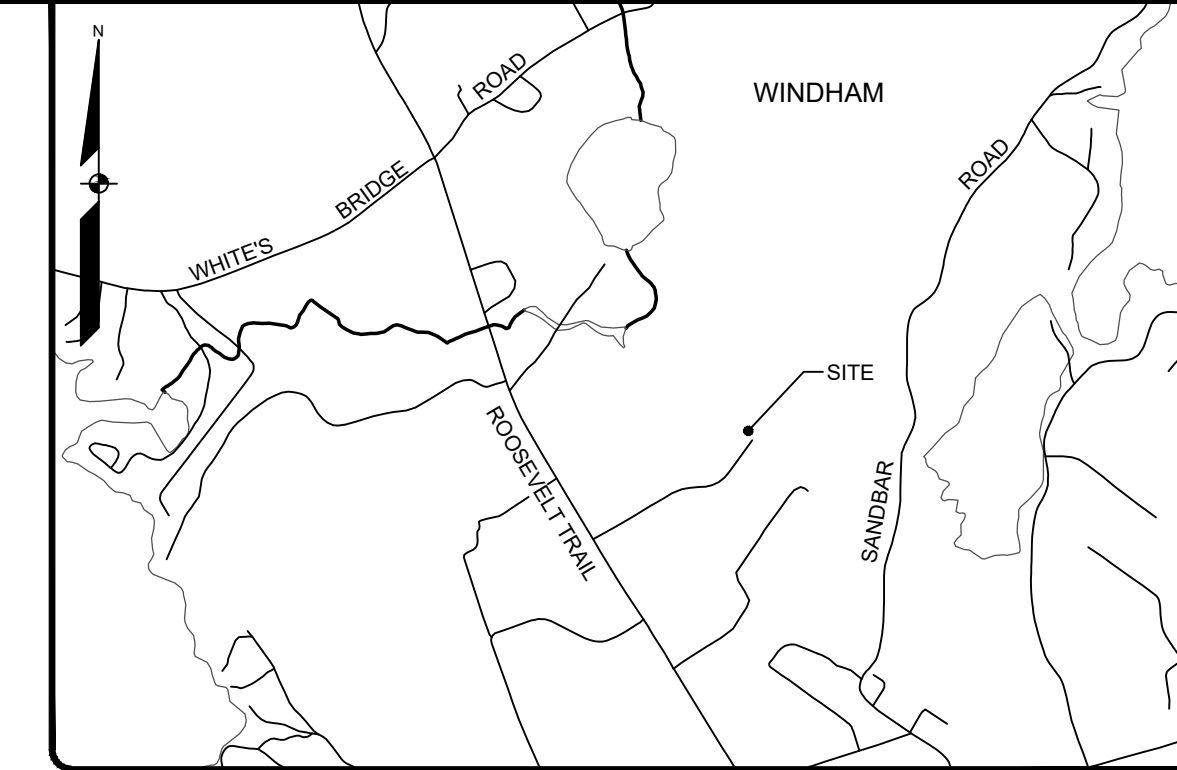
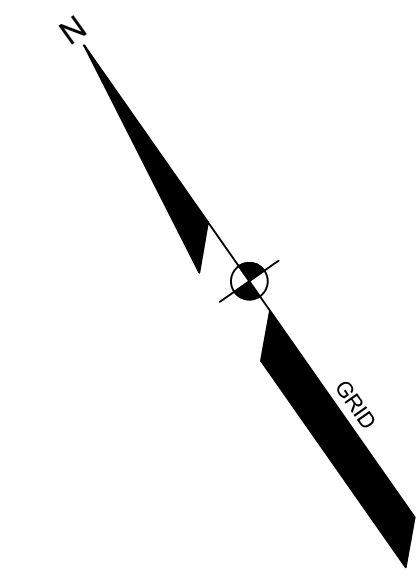
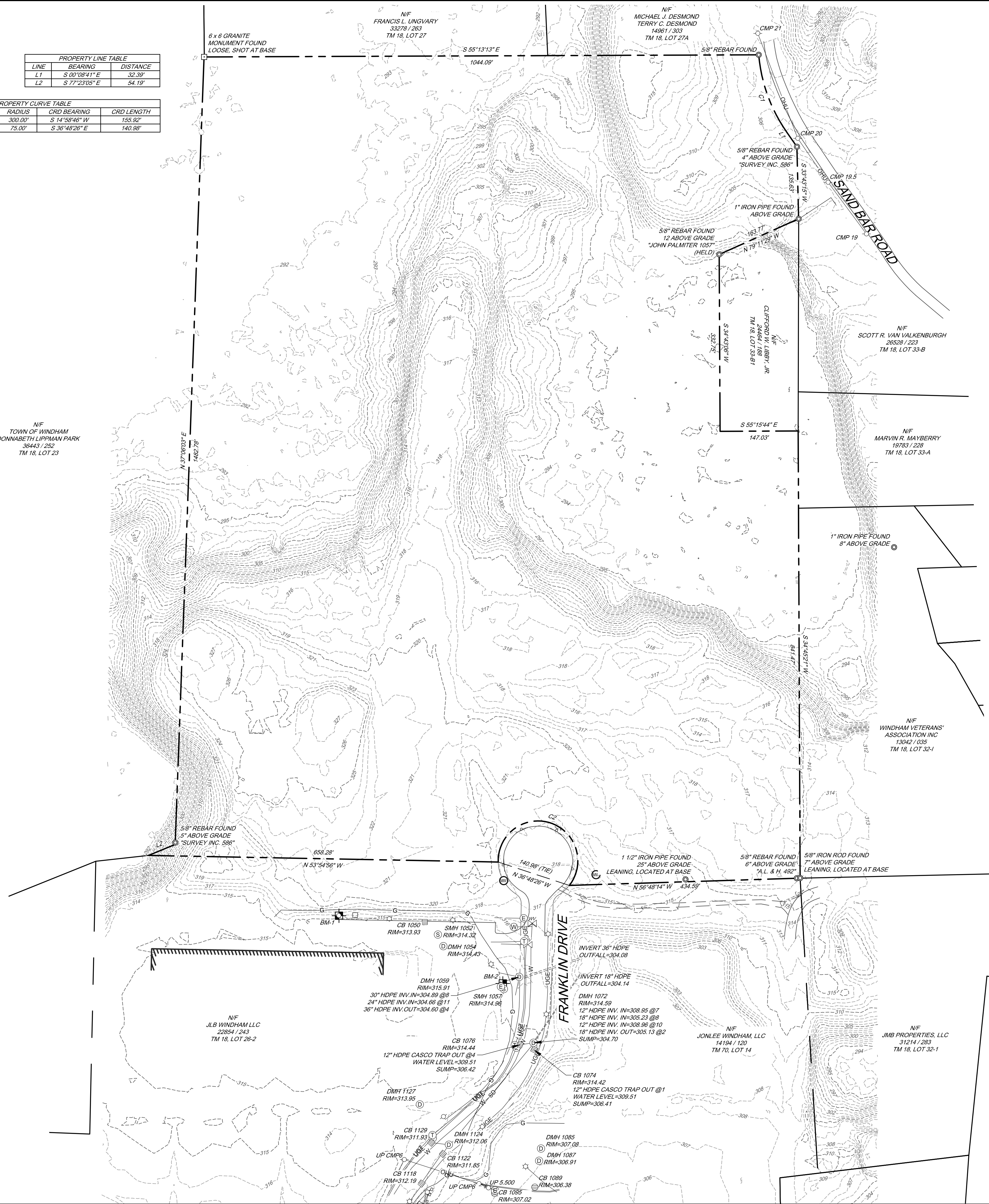

LOCATION MAP N.T.S.

GENERAL NOTES:

- THE RECORD OWNER OF THE PARCEL IS NEW GEN ESTATES BY DEED DATED JANUARY 2, 2024 AND RECORDED AT THE CUMBERLAND COUNTY REGISTRY OF DEEDS (CCRD) IN BOOK 40556, PAGE 273.
 - THE PROPERTY IS SHOWN AS LOT 26-6 ON THE TOWN OF WINDHAM TAX MAP 18 AND IS LOCATED IN THE COMMERCIAL 1 (C-1) DISTRICT.
 - TOTAL AREA OF PARCEL IS APPROXIMATELY 38.59 ACRES PER PLAN REFERENCE 5A.
 - BOUNDARY AND TOPOGRAPHIC INFORMATION SHOWN HEREON IS BASED UPON PLAN REFERENCE 5A. FIELD WORK WAS PERFORMED BY SEBAGO TECHNIQS, INC. IN NOVEMBER OF 2024 TO VERIFY THE BOUNDARY AND TOPOGRAPHIC INFORMATION.
 - PLAN REFERENCES:
 - A. "EXISTING CONDITIONS LAND OF JLB WINDHAM LLC" DATED NOVEMBER 2022 SURVEYED BY BH2M AND PLAN IS UNRECORDED.
 - B. "AMENDED SUBDIVISION PLAN THE WINDHAM MALL" DATED APRIL 6, 2005 BY SURVEY, INC. AND RECORDED AT THE CCRD IN PLAN BOOK 205, PAGE 254.
 - BASIS OF BEARING IS GRID NORTH, MAINE STATE PLAN COORDINATE SYSTEM, WEST ZONE 1802-NAD83, GEOID18 IN INTERNATIONAL FEET, PLAN REFERENCE 5A.
 - BENCHMARK:
 - BM-1 X-CHEISEL IN HYDRANT, BONNET BOLT ELEVATION: 317.34 (NAVD88)
 - BM-2 BOX OUT IN CONCRETE FOOTER NORTHERLY CORNER ELEVATION: 315.17 (NAVD88)
 - UTILITY INFORMATION DEPICTED HEREON, UNLESS OTHERWISE NOTED, IS OF QUALITY LEVEL D PER AMERICAN SOCIETY OF CIVIL ENGINEERS (ASCE) STANDARD C/ASCE 38-02. UTILITIES DEPICTED HEREON MAY NOT NECESSARILY REPRESENT ALL EXISTING UTILITIES. CONTRACTORS AND/OR DESIGNERS NEED TO CONTACT DIG-SAFE SYSTEMS, INC. (1-888-DIG-SAFE) AND FIELD VERIFY EXISTING UTILITIES WITHIN THE PROJECT AREA PRIOR TO CONSTRUCTION AND/OR EXCAVATION.
 - THE LOCUS PROPERTY AS DEPICTED HEREON DOES NOT FALL WITHIN A SPECIAL FLOOD HAZARD AREA AS DELINEATED ON THE FLOOD INSURANCE RATE MAP FOR WINDHAM, MAINE, CUMBERLAND COUNTY, PANEL NUMBERS 23005C0477F, 23005C0479F, 23005C0481F, and 23005C0483F, HAVING AN EFFECTIVE DATE OF JUNE 29, 2024. THE LOCUS FALLS WITHIN AN AREA IDENTIFIED AS ZONE X, AREAS OF MINIMAL FLOODING.
 - SPACE AND BULK CRITERIA FOR THE C-1 DISTRICT ARE AS FOLLOWS:
 - NET RESIDENTIAL DENSITY: N/A
 - MINIMUM LOT SIZE: N/A
 - MINIMUM STREET FRONTAGE: 100 FEET
 - MINIMUM FRONT YARD: 0 FEET TO 20 FEET
 - MINIMUM SIDE YARD: 6 FEET
 - MINIMUM REAR YARD: 6 FEET
 - MAXIMUM BUILDING HEIGHT: 75 FEET
 - MAXIMUM BUILDING COVERAGE: %
- * SEE ORDINANCE FOR MORE PARTICULAR INFORMATION.

LEGEND

EXISTING	DESCRIPTION
---	PROPERTY LINE/R.O.W.
---	ABUTTER LINE/R.O.W.
---	DEED LINE/R.O.W.
---	EASEMENT
⊕	MONUMENT
⊕	IRON PIPE/ROD
N/F	NOW OR FORMERLY
⊕	BENCHMARK
--- 120 --- 118 ---	CONTOURS
---	EDGE OF PAVEMENT
---	EDGE GRAVEL
G	GAS
W	WATER
⊗	WATER GATE VALVE
⊕	HYDRANT
⊕	SANITARY MANHOLE
SD	STORM DRAIN
---	CULVERT
⊕	DRAINAGE MANHOLE
⊕	CATCH BASIN
OHU	OVERHEAD UTILITY
⊕	TRANSFORMER PAD
⊕	ELECTRICAL MANHOLE
⊕	LIGHT POLE
⊕	UTILITY POLE
⊕	GUY WIRE
⊕	MONITORING WELL
⊕	WATER MANHOLE

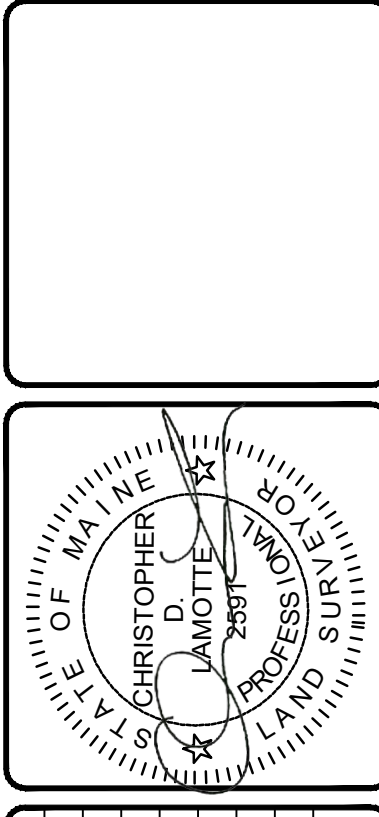
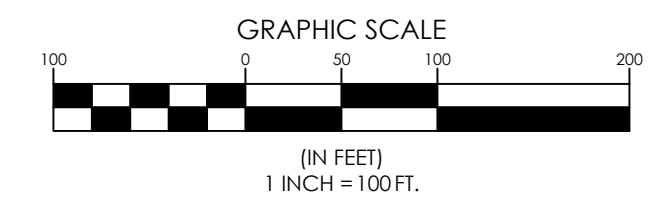

NO.	DATE	STATUS
A	CDL	DATE
REV	BY	DATE

THIS PLAN SHALL NOT BE COPIED WITHOUT WRITTEN PERMISSION FROM SEBAGO TECHNIQS, INC. ANY ALTERATIONS, AUTHORIZED OR OTHERWISE, SHALL BE AT THE USER'S SOLE RISK AND WITHOUT LIABILITY TO SEBAGO TECHNIQS, INC.

SEBAGO
TECHNIQS
SEBAGOTECHNIQS.COM
75 John Roberts Rd, Suite 4A
South Portland, ME 04106
207-260-2100
South Portland, Bridgton, Sanford and Bath

EXISTING CONDITIONS PLAN
OF:
FRANKLIN DRIVE
TM 18, LOT 26-2
WINDHAM, ME
FOR:
NEW GEN HOSPITALITY MANAGEMENT LLC
675 MAIN STREET
SOUTH PORTLAND, ME 04106

DESIGNED	-
DRAWN	SRM / ERC
CHECKED	CDL
DATE	10/16/24
SCALE	1" = 100'
PROJECT	230411

SHEET 1 OF 1