

Division of Liquor Licensing & Enforcement  
8 State House Station, Augusta, ME 04333-0008 (Regular Mail)  
10 Water Street, Hallowell, ME 04347 (Overnight Mail)  
Telephone (207) 624-7220 Fax: (207) 287-3434  
Email Inquiries: [MaineLiquor@maine.gov](mailto:MaineLiquor@maine.gov)



## REQUEST FOR EXTENSION OF LICENSE ON PREMISE

Legal Name: JMA Enterprises Inc License Number: CAR-2003-5432  
DBA Name: PAT'S PIZZA WINDHAM Expiration Date: 11-1-2020  
Physical Address: 844 Roosevelt Trail City, State, Zip Windham ME 04062  
Mailing address: SAME  
Street / PO Box City State Zip  
Phone: 207 892 1700 Fax: \_\_\_\_\_ Email address: Patswindham@yahoo.com

Name, address, telephone number of Property Owner (if property is rented or leased, need copy of rental agreement / lease):

Temporary ☐ Permanent ☒ Inside ☐ Outside ☒ Live Entertainment: Yes ☒ No ☒ trivia inside  
Start Date: 6/1/2020 End Date (if applicable): \_\_\_\_\_  
Reason for this request: ADDING A DECK

This request for an extension of service area for on premise license location MUST have Town / County Commission approval and MUST have a diagram submitted with this form.

### Outdoor Restrictions:

There must be a stanchion or fence completely enclosing the area. Signs must be posted, stating "no alcohol beyond this point". There must be sufficient employees at the extension of premise, which would be able to control and monitor the area.

[Signature]  
Signature of Owner/ Corporate Officer

JANNA A. NERRILL  
Printed Name of Owner/ Corporate Officer

### For Municipal Approval Only

#### TO STATE OF MAINE MUNICIPAL OFFICERS & COUNTY COMMISSIONERS:

Hereby certify that we have complied with Section 653 of Title 28-A Maine Revised Statutes and hereby approve said application.

Dated at: Windham, Maine Cumberland  
City/Town (County)

On: \_\_\_\_\_  
Date

The undersigned being: ☒ Municipal Offices ☐ County Commissioners of the  
☐ City ☒ Town ☐ Plantation ☐ Unincorporated Place of: Windham, Maine

Signature of Officials	Printed Name	Title

## EXTENSION AREA PREMISE DIAGRAM

In an effort to clearly define your extension please draw a diagram below that will include the area you want for a temporary / permanent license premise. Diagrams should be submitted on this form and should be as accurate as possible. Be sure to label the areas of your diagram including methods of monitoring and containment of certain area which you are requesting approval from the Division for liquor consumption.

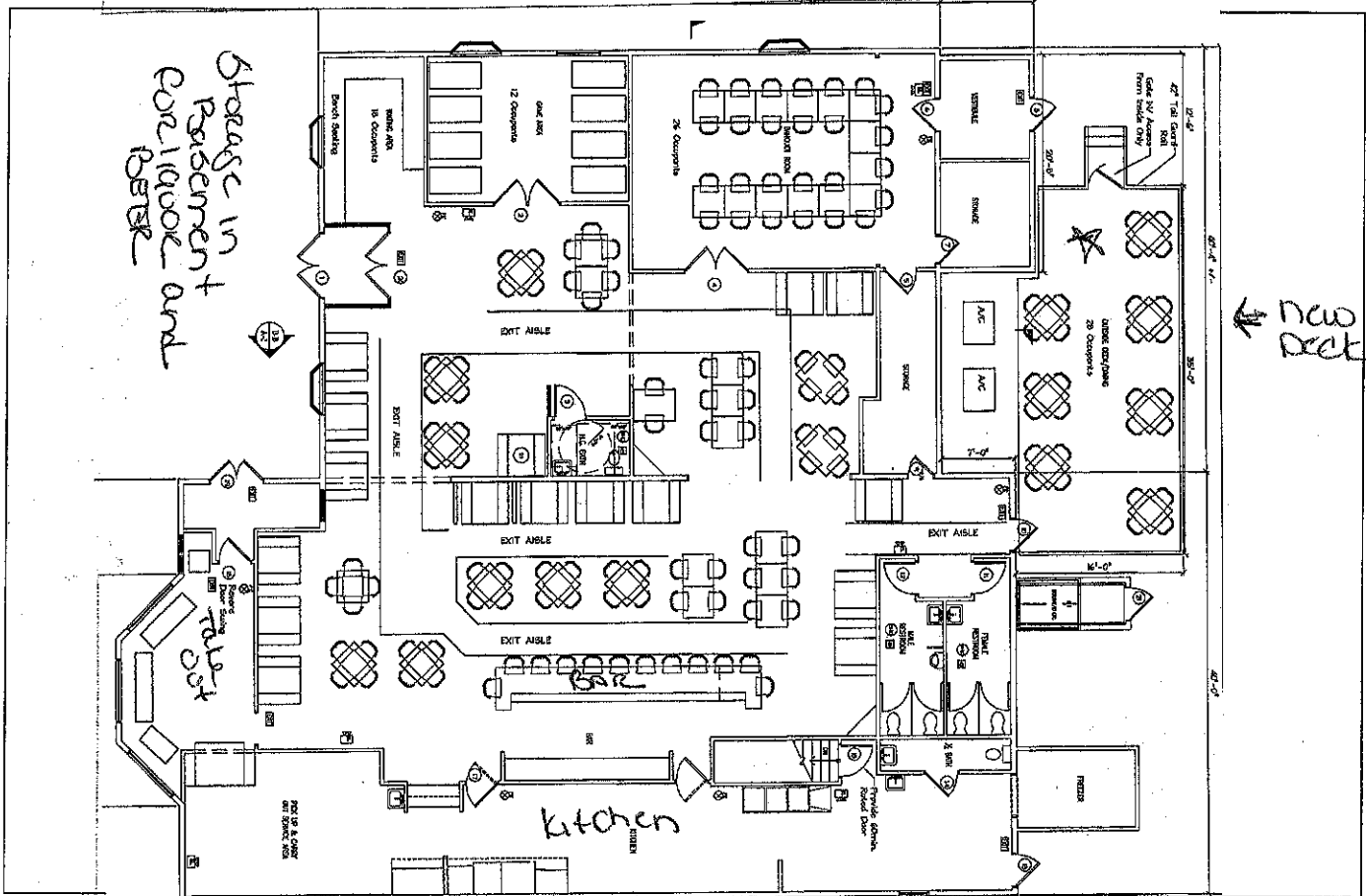

### For Office Use Only:

Date Filed: \_\_\_\_\_ Date Issued: \_\_\_\_\_ Issued By: \_\_\_\_\_

☐ Approved      ☐ Not Approved

### Subchapter 1: GENERAL CONDITIONS

#### §1051. LICENSES GENERALLY

**3. Liquor not to be consumed elsewhere.** Except as provided in paragraphs A and B and in section 1207, no licensee for the sale of liquor to be consumed on the premises where sold may personally or by an agent or employee, sell, give, furnish or deliver any liquor to be consumed elsewhere than upon the licensed premises. The service and consumption of liquor must be limited to areas that are clearly defined and approved in the application process by the bureau as appropriate for the consumption of liquor. Outside areas must be controlled by barriers and by signs prohibiting consumption beyond the barriers.