

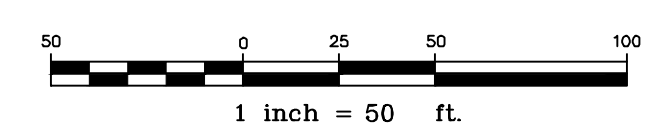

- NOTES:
1. THERE ARE NO APPARENT WETLANDS ON THE WEDC PROPERTY WHERE THE ANGLERS ROAD RELOCATION WILL OCCUR OR WITHIN THE ROUTE 302 RIGHT-OF-WAY WHERE THE ROAD WIDENING WILL OCCUR.
 2. THE PROJECT SITE OVERLAYS A SIGNIFICANT SAND AND GRAVEL AQUIFER AS IDENTIFIED ON THE SIGNIFICANT SAND AND GRAVEL AQUIFER MAP, NORTH WINDHAM QUADRANGLE, MAINE AS PREPARED BY MAINE GEOLOGICAL SURVEY.
 3. THERE IS AN APPARENT PORTLAND WATER DISTRICT EASEMENT ALONG THE EASTERLY SIDE OF ROUTE 302 IN THE PROJECT AREA.
 4. BASED ON MEDIUM INTENSITY SOILS MAPPING BY NRCS, THE SOILS WITHIN THE PROJECT AREA ARE HINCKLEY GRAVELLY SANDY LOAM AND PERU VERY STONY FINE SANDY LOAM.



NOTE: THIS PLAN SET IS ISSUED FOR PERMITTING PURPOSES AND SHALL NOT BE USED FOR CONSTRUCTION.

OVERALL PLAN
1"=50'

C:\CAD Working\2786\27 Windham Anglers Rd\DWG\2786-27-PrelimPlan.dwg 3/23/2015 10:59 AM

| Rev. | Date | Revision |
|------|------|----------|
| | | |

| | | |
|--------------------|---------|-----|
| SKETCH PLAN REVIEW | 3/23/15 | WCH |
| Issued For | Date | By |

Design: WCH Draft: LAN Date: MAR 2015
 Checked: - Scale: 1"=25' Job No.: 2786.27
 File Name: 2786-27-PrelimPlan.dwg
 This plan shall not be modified without written permission from Gorrill-Palmer Consulting Engineers, Inc.(GPCEI). Any alterations, authorized or otherwise, shall be at the user's sole risk and without liability to GPCEI.

Relationships. Responsiveness. Results.
 www.gorrillpalmer.com
 207.657.6910

| | |
|---------------|---|
| Drawing Name: | Overall Plan |
| Project: | Anglers Road Realignment Windham, Maine |
| Client: | Town of Windham/Windham Economic Development Corporation 8 School Rd, Windham, ME 04062 |

Drawing No.
1

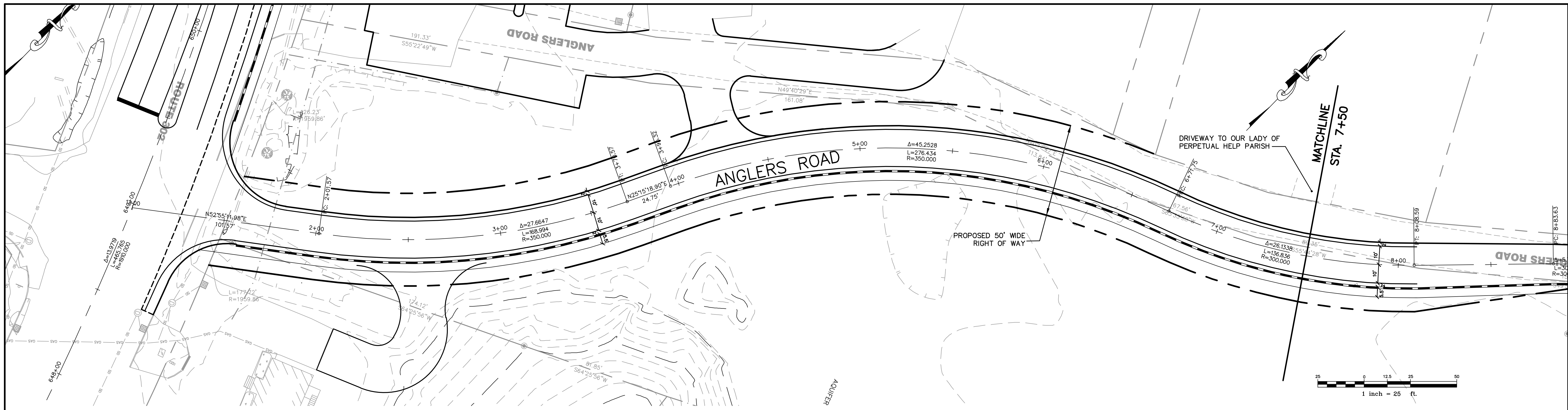

ANGLERS ROAD PLAN
1"=25'

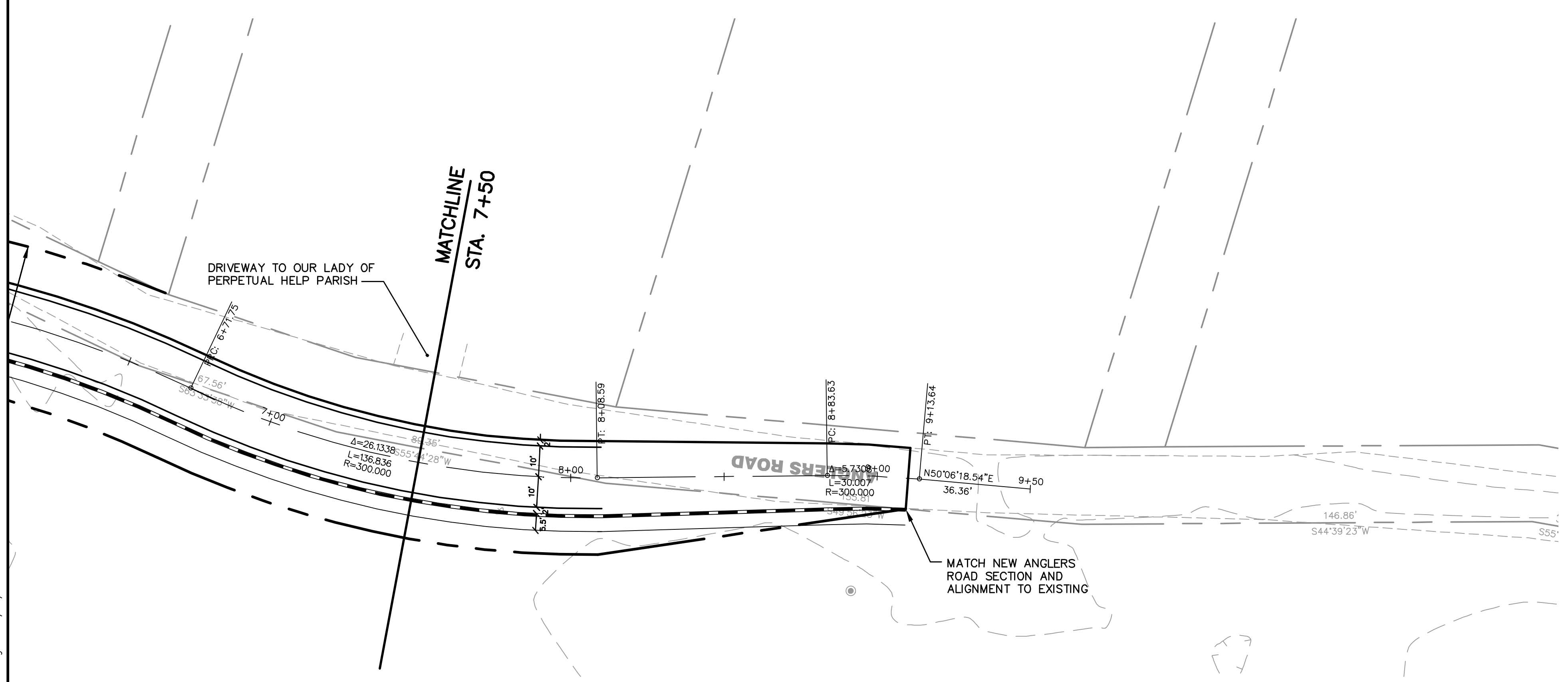

ANGLERS ROAD PLAN
1"=25'

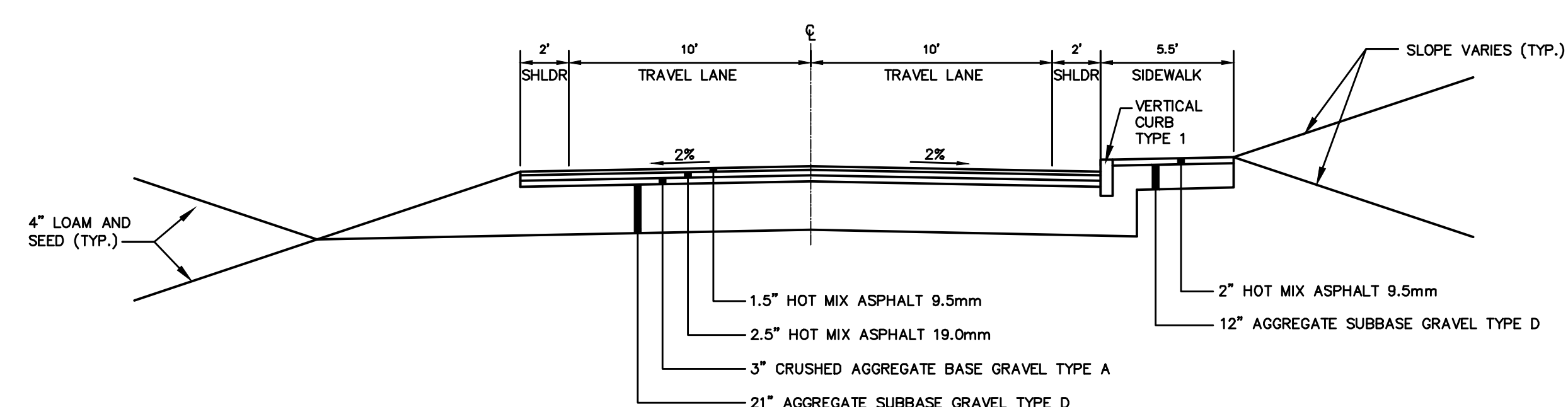

ANGLERS ROAD TYPICAL SECTION

NOTE: THIS PLAN SET IS ISSUED FOR PERMITTING PURPOSES AND SHALL NOT BE USED FOR CONSTRUCTION.

C:\CAD Working\2786-27-Windham Anglers Rd\DWG\2786-27-PrelimPlan.dwg 3/23/2015 11:00 AM

| Rev. | Date | Revision |
|------|------|----------|
| | | |
| | | |

| | | |
|--------------------|---------|-----|
| SKETCH PLAN REVIEW | 3/23/15 | WCH |
| Issued For | Date | By |

Design: WCH Draft: LAN Date: MAR 2015
 Checked: - Scale: 1"=25' Job No.: 2786.27
 File Name: 2786-27-PrelimPlan.dwg
 This plan shall not be modified without written permission from Gorrill-Palmer Consulting Engineers, Inc.(GPCEI). Any alterations, authorized or otherwise, shall be at the user's sole risk and without liability to GPCEI.

GORRILL PALMER
 Relationships. Responsiveness. Results.
 www.gorrillpalmer.com
 207.657.6910

| | |
|---------------|---|
| Drawing Name: | Anglers Road Plan |
| Project: | Anglers Road Realignment Windham, Maine |
| Client: | Town of Windham/Windham Economic Development Corporation 8 School Rd, Windham, ME 04062 |

Drawing No.
2

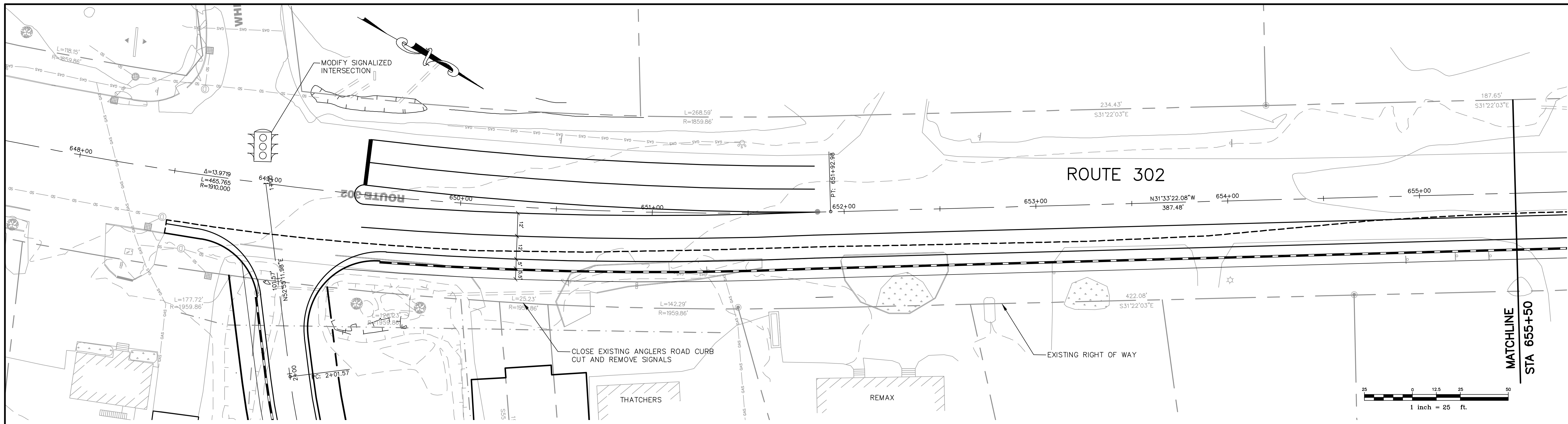

ROUTE 302 PLAN
1"=25'

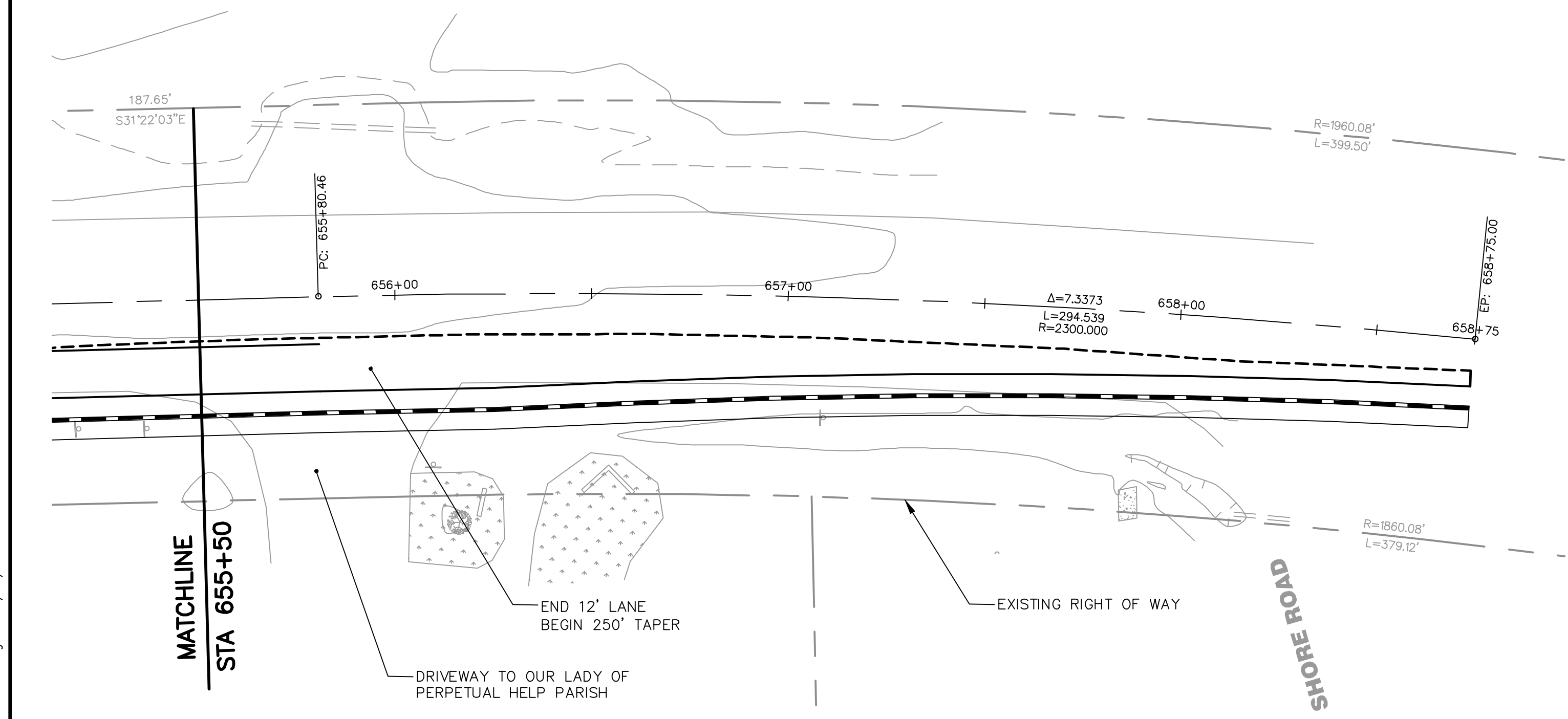

ROUTE 302 PLAN
1"=25'

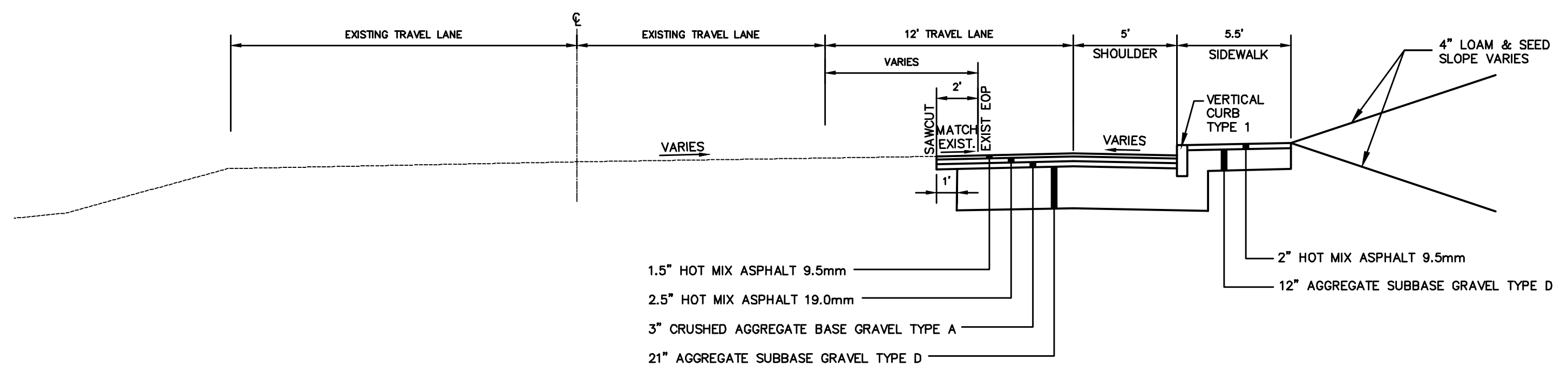

ROUTE 302 TYPICAL SECTION

NOTE: THIS PLAN SET IS ISSUED FOR PERMITTING PURPOSES AND SHALL NOT BE USED FOR CONSTRUCTION.

C:\CAD Working\2786.27 Windham Anglers Rd\DWG\2786-27-PrelimPlan.dwg 3/23/2015 11:00 AM

| Rev. | Date | Revision |
|------|------|----------|
| | | |

| | | |
|--------------------|---------|-----|
| SKETCH PLAN REVIEW | 3/23/15 | WCH |
| Issued For | Date | By |

Design: WCH Draft: LAN Date: MAR 2015
 Checked: - Scale: 1"=25' Job No.: 2786.27
 File Name: 2786-27-PrelimPlan.dwg
 This plan shall not be modified without written permission from Gorrill-Palmer Consulting Engineers, Inc.(GPCEI). Any alterations, authorized or otherwise, shall be at the user's sole risk and without liability to GPCEI.

GORRILL PALMER
 Relationships. Responsiveness. Results.
 www.gorrillpalmer.com
 207.657.6910

| | |
|---------------|---|
| Drawing Name: | Route 302 Plan |
| Project: | Anglers Road Realignment Windham, Maine |
| Client: | Town of Windham/Windham Economic Development Corporation 8 School Rd, Windham, ME 04062 |

Drawing No.
3