

TOWN OF WINDHAM JUNKYARDS			
OWNER	LOCATION OF JUNKYARD	TAX MAP & LOT	
Atlas Auto Parts	26 Antholne Road	10	38-B
Lewis Weatherby			
325 Gray Road			
Windham, Maine 04062			
Tel: 207-892-8834			
Auto & Truck Recyclers	1011 Roosevelt Trail	21	16
Jack & Albert Bazinet			
1011 Roosevelt Trail			
Windham, Maine 04062			
Tel: 207-892-6334			
Bob's Salvage Yard	7 Haven Road	7	60
Robert Wolstenhulme			
51 Roosevelt Trail			
Windham, Maine 04062			
Tel: 207-892-4238			
Roy E. Thistle	971 River Road	14	24
971 River Rd			
Windham, ME 04062			
Tel: 207-653-1022			
Pete's Auto	357 Roosevelt Trail	12	67-E
David Bailey			
P.O. Box 968			
Windham, Maine 04062			
Tel: 207-892-8263			
Serv-U-Garage	55 Roosevelt Trail	25	4
Stephen Rogers			
55 Roosevelt Trail			
Windham, Maine 04062			
Tel: 207-892-6171			
Jeffrey Whitney	137 Brand Road	19	69
P.O. Box 732			
Windham, Maine 04062			
Tel: 207-892-9825			

APPLICATION FOR AUTOMOBILE GRAVEYARD/AUTOMOBILE  
RECYCLING BUSINESS AND/OR JUNKYARD PERMIT

MUNICIPAL OFFICE USE ONLY

Tentative Date of Hearing September 27, 2016

Application Received: 8/25/16

Time of Hearing: 7:00 P.M. Permit No. \_\_\_\_\_

Place of Hearing Council Chambers Fee Paid \$ 55.80 CK# 16868

Notifications sent by: Code Enforcement Office

To the City/Town Windham County: Cumberland Maine

I/We Lewis Weatherby hereby make application (in quadruplicate) for a permit to establish, operate, and maintain an Automobile Graveyard, Automobile Recycling Business and/or Junkyard at the following described location and in accordance with the provisions of Title 30-A, Sections 3751 to 3760, Chapter 183.

Answer all questions in full.

1. Give location of Automobile Graveyard and/or Junkyard

26 Anthony Road

2. Is this application made by or for a company, partnership, corporation, individual?

3. Is this property leased? NO Property owned by

Lewis Weatherby

Address:

325 Gray Road, Windham, ME 04062

4. How is "yard" screened? - Fence? (Type) wood Height 8'

Trees? (Type) \_\_\_\_\_ Embankment? \_\_\_ Gully? \_\_\_ Hill? \_\_\_ Other? \_\_\_\_\_

5. How far is edge of "yard" from center of highway? \_\_\_\_\_ feet.

6. Can junk be seen from any part of highway? Yes \_\_\_ No X

7. Was Junkyard Law, Requirements and Fees explained to you? Yes ☒ No ☐

8. Is any portion of this "yard" on public property? Yes ☐ No ☒

9. Is "yard" within 300 feet of a Public Park, Public Playground, Public Bathing Beach, School, Church or Cemetery? Yes ☐ No ☒

10. When was "yard" established? \_\_\_\_\_ by Whom? \_\_\_\_\_

11. When was last permit issued? 2015 To Whom? Lewis Weatherly  
Atlas Auto Parts

The undersigned certifies that the above information is true and correct to the best of his/her knowledge and that he/she is the owner or agent of the property or that he/she has been duly authorized by the owner to make this application and to receive the permit under the law.

Signed by: Lewis Weatherly

For: Atlas Auto Parts

Name of Company, Corporation,  
Partnership, Individual

Address 325 Gray Road, Windham, ME 04063

Make complete sketch of "yard." Show footage of all sides and location in relationship to adjacent properties. Show distance (in feet) from edge of "yard" to center of highway. Fill in Route Number or Local Road Name, Name of nearest City/Town in each direction, distance from nearest intersection, bridge or other known reference point.

Circle Correct Direction: N S E W

Tax Map No. 10

Lot No 138B

Zone FR

"See Attached"

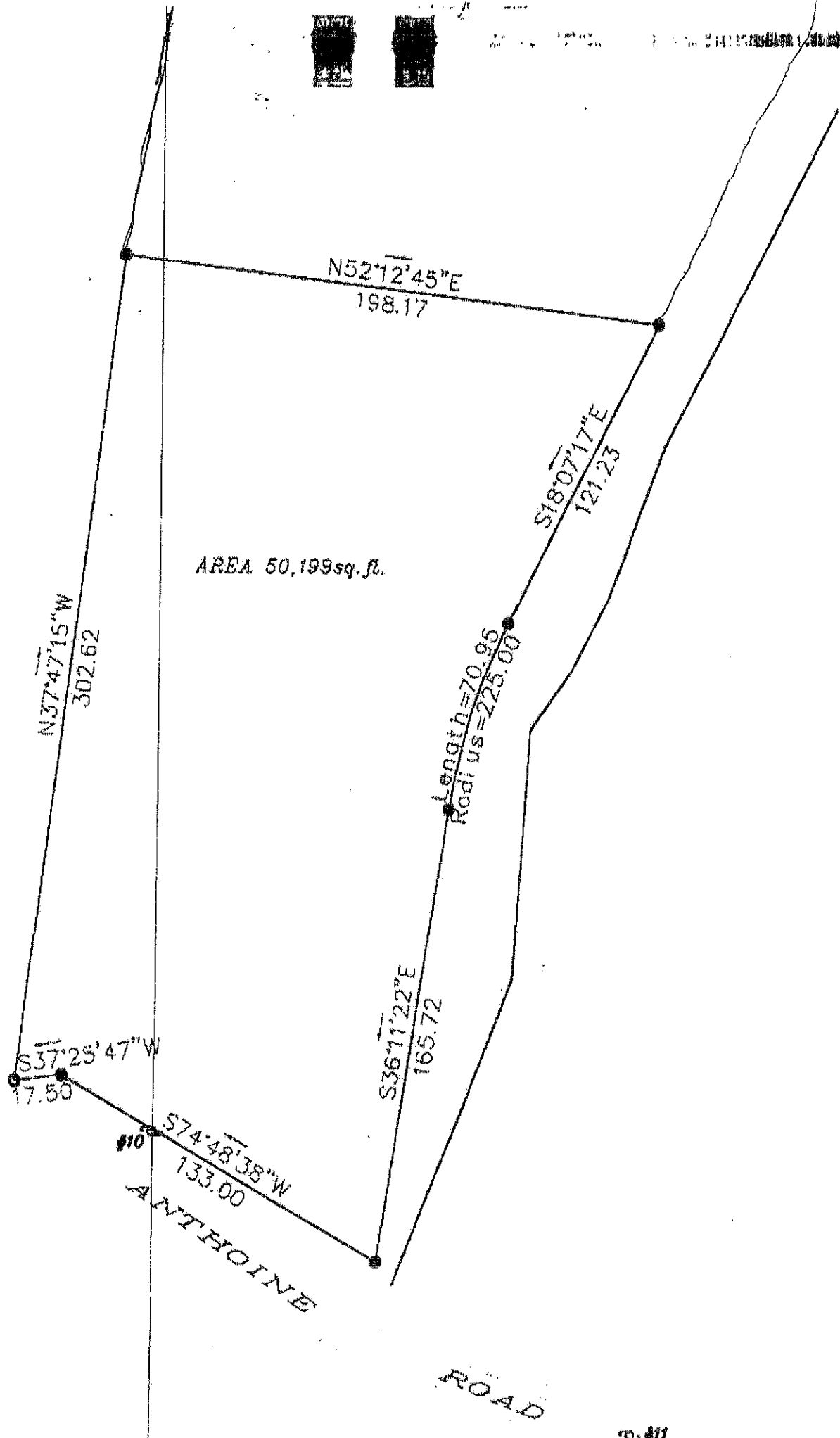

N52°12'45"E  
198.17

S18°07'17"E  
121.23

AREA 50,199 sq. ft.

N37°47'15"W  
302.62

Length=70.95  
Radius=225.00

S36°11'22"E  
165.72

S37°25'47"W  
17.50

#10  
S74°48'38"W  
133.00

ANTHOINE

ROAD

APPLICATION FOR AUTOMOBILE GRAVEYARD/AUTOMOBILE  
RECYCLING BUSINESS AND/OR JUNKYARD PERMIT

MUNICIPAL OFFICE USE ONLY

Tentative Date of Hearing September 27, 2016

Application Received: 8/22/16

Time of Hearing: 7:00 P.M. Permit No. \_\_\_\_\_

Place of Hearing Council Chambers Fee Paid \$ 55.80 CK # 7216

Notifications sent by: Code Enforcement Office

To the City/Town Windham County: Cumberland Maine

I/We Albert Bazinet Jr / Auto Truck Inc hereby make application (in quadruplicate) for a permit to establish, operate, and maintain an Automobile Graveyard, Automobile Recycling Business and/or Junkyard at the following described location and in accordance with the provisions of Title 30-A, Sections 3751 to 3760, Chapter 183.

Answer all questions in full.

1. Give location of Automobile Graveyard and/or Junkyard

1011 Roosevelt Trail, Windham

2. Is this application made by or for a company, partnership, corporation, individual?

Corp

3. Is this property leased? No Property owned by

Albert Bazinet Jr

Address:

81 Dawes Ave. Auburn

4. How is "yard" screened? - Fence? (Type) Wood Height 8'

Trees? (Type) \_\_\_\_\_ Embankment? \_\_\_ Gully? \_\_\_ Hill? \_\_\_ Other? \_\_\_\_\_

5. How far is edge of "yard" from center of highway? 110 feet.

6. Can junk be seen from any part of highway? Yes \_\_\_ No ✓

7. Was Junkyard Law, Requirements and Fees explained to you? Yes ☒ No ☐

8. Is any portion of this "yard" on public property? Yes ☐ No ☒

9. Is "yard" within 300 feet of a Public Park, Public Playground, Public Bathing Beach, School, Church or Cemetery? Yes ☐ No ☒

10. When was "yard" established? 1955 by Whom? Fitzgerald

11. When was last permit issued? 2016 To Whom? Albert Baznet Jr.

The undersigned certifies that the above information is true and correct to the best of his/her knowledge and that he/she is the owner or agent of the property or that he/she has been duly authorized by the owner to make this application and to receive the permit under the law.

Signed by: Claudia Baynet

For:

Auto + Truck Inc

Name of Company, Corporation,  
Partnership, Individual

Address

1011 Roosevelt Trail, Windham ME

Make complete sketch of "yard." Show footage of all sides and location in relationship to adjacent properties. Show distance (in feet) from edge of "yard" to center of highway. Fill in Route Number or Local Road Name, Name of nearest City/Town in each direction, distance from nearest intersection, bridge or other known reference point.

Circle Correct Direction: N S E W

Tax Map No. \_\_\_\_\_

Lot No \_\_\_\_\_

Zone \_\_\_\_\_

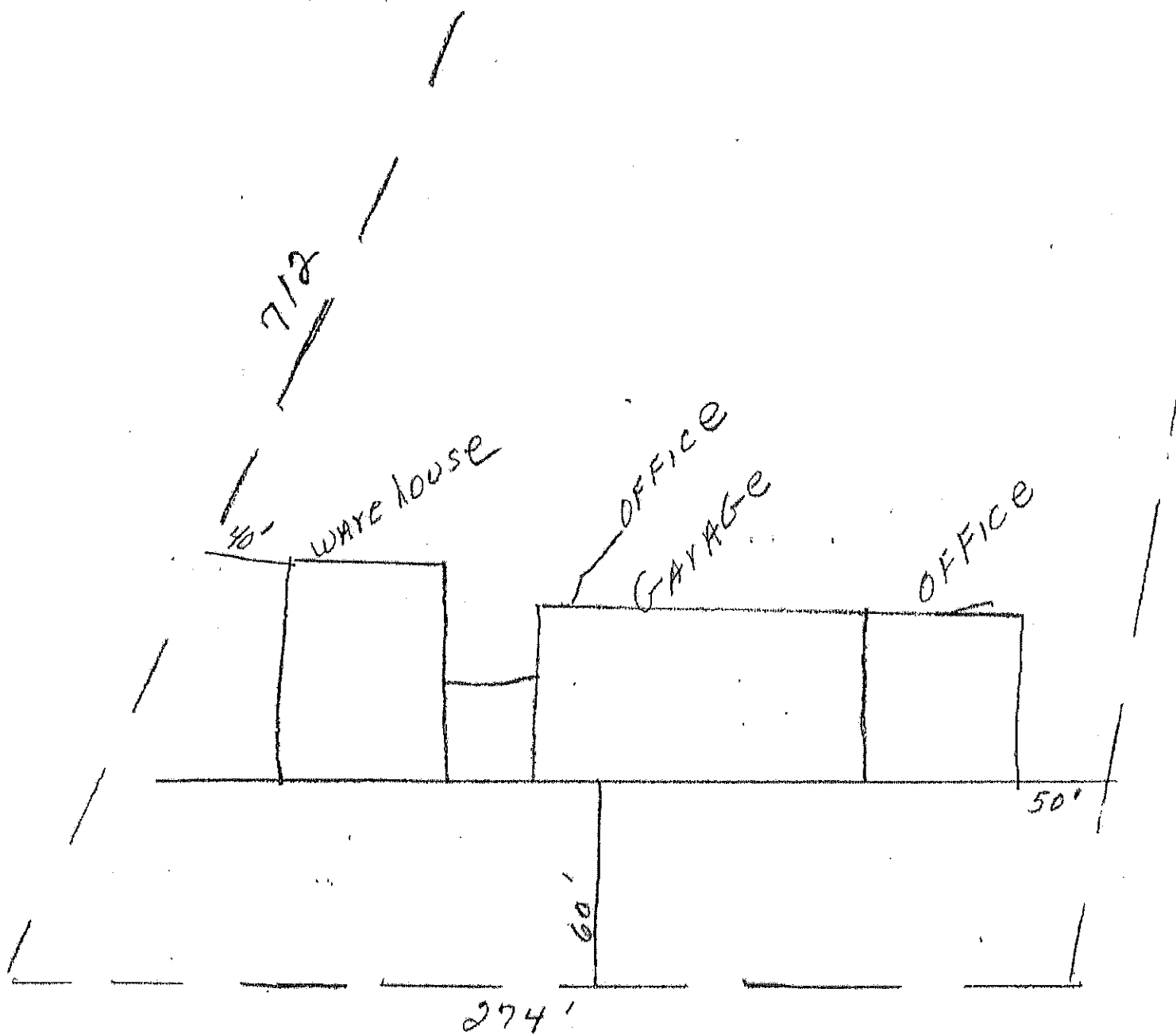

Roosevelt Trail Route 302

← TO Raymond

WINDHAM →

APPLICATION FOR AUTOMOBILE GRAVEYARD/AUTOMOBILE  
RECYCLING BUSINESS AND/OR JUNKYARD PERMIT

MUNICIPAL OFFICE USE ONLY

Tentative Date of Hearing September 27, 2016

Application Received: 8/27/16

Time of Hearing: 7:00 P.M. Permit No. \_\_\_\_\_

Place of Hearing Council Chambers Fee Paid \$ 55.80 CR# 689

Notifications sent by: Code Enforcement Office

To the City/Town Windham County: Cumberland Maine

I/We ROBERT WOLSTENHULME hereby make application (in quadruplicate) for a permit to establish, operate, and maintain an Automobile Graveyard, Automobile Recycling Business and/or Junkyard at the following described location and in accordance with the provisions of Title 30-A, Sections 3751 to 3760, Chapter 183.

Answer all questions in full.

1. Give location of Automobile Graveyard and/or Junkyard

ON THE EASTERLY SIDE OF HAVEN RD APPROX. 1000' OFF ROUTE 302

2. Is this application made by or for a company, partnership, corporation, individual?

INDIVIDUAL

3. Is this property leased? NO Property owned by

ROBERT WOLSTENHULME

Address:

51 ROOSEVELT TRAIL WINDHAM, ME 04062

4. How is "yard" screened? - Fence? (Type) WOOD Height \_\_\_\_\_

Trees? (Type) VARIOUS Embankment? ☒ Gully? ☐ Hill? ☐ Other? \_\_\_\_\_

5. How far is edge of "yard" from center of highway? APPROX 1000 feet.

6. Can junk be seen from any part of highway? Yes ☐ No ☒



7. Was Junkyard Law, Requirements and Fees explained to you? Yes ☒ No ☐

8. Is any portion of this "yard" on public property? Yes ☐ No ☒

9. Is "yard" within 300 feet of a Public Park, Public Playground, Public Bathing Beach, School, Church or Cemetery? Yes ☐ No ☒

10. When was "yard" established? 1953 by Whom? ROBERT WOLSTENHOLME

11. When was last permit issued? 2015 To Whom? ROBERT WOLSTENHOLME

The undersigned certifies that the above information is true and correct to the best of his/her knowledge and that he/she is the owner or agent of the property or that he/she has been duly authorized by the owner to make this application and to receive the permit under the law.

Signed by: Robert Wolstenholme For: BOB'S SALVAGE  
Name of Company, Corporation,  
Partnership, Individual

Address 51 ROOSEVELT TRAIL WINDHAM, ME 04062

Make complete sketch of "yard." Show footage of all sides and location in relationship to adjacent properties. Show distance (in feet) from edge of "yard" to center of highway. Fill in Route Number or Local Road Name, Name of nearest City/Town in each direction, distance from nearest intersection, bridge or other known reference point.

Circle Correct Direction: N S E W

Tax Map No. 7

Lot No 60

Zone \_\_\_\_\_

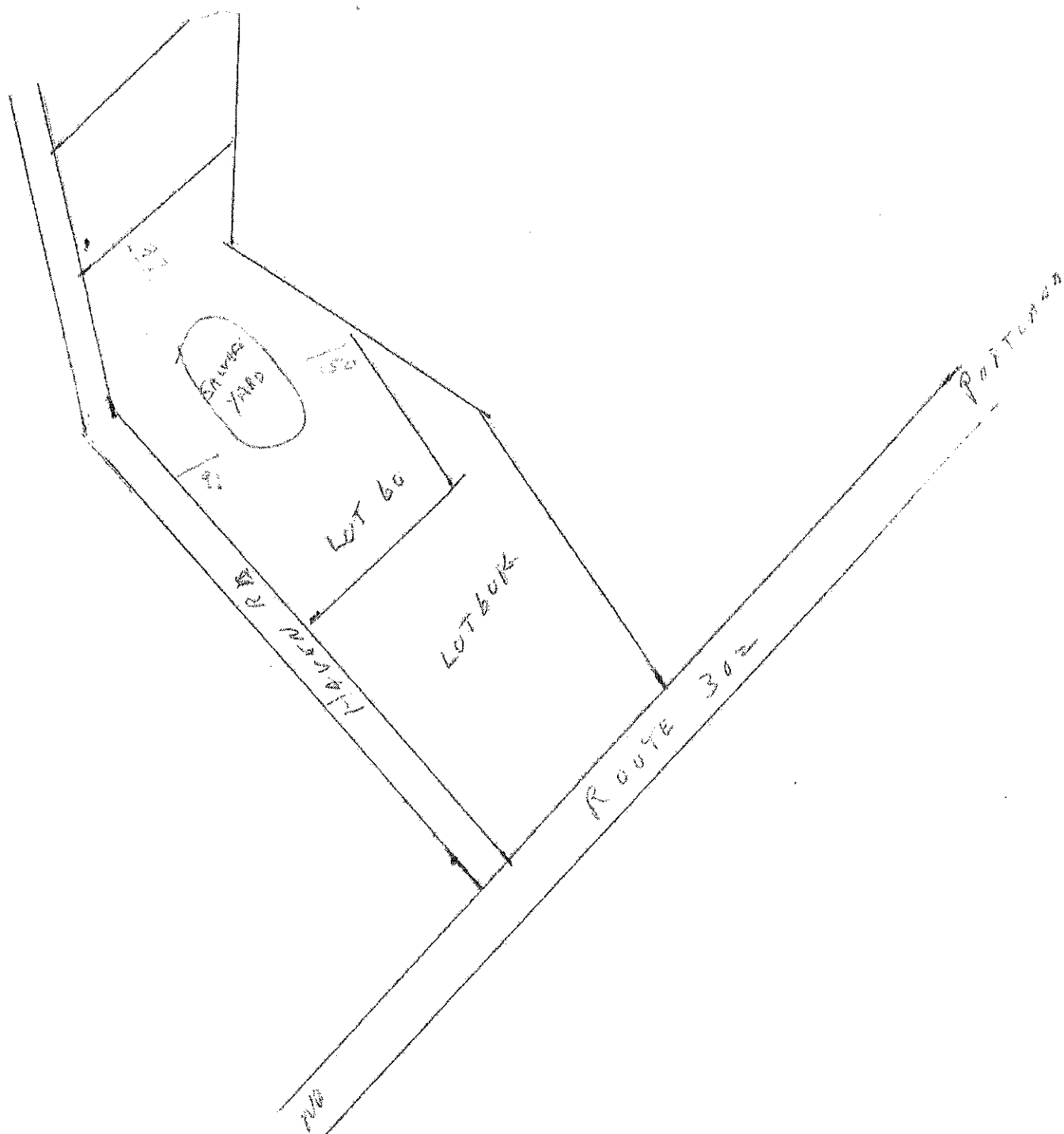

APPLICATION FOR AUTOMOBILE GRAVEYARD/AUTOMOBILE  
RECYCLING BUSINESS AND/OR JUNKYARD PERMIT

MUNICIPAL OFFICE USE ONLY

Tentative Date of Hearing September 27, 2016

Application Received: 8/26/16

Time of Hearing: 7:00 P.M. Permit No. \_\_\_\_\_

Place of Hearing Council Chambers Fee Paid \$ 55.80 pd cash

Notifications sent by: Code Enforcement Office

To the City/Town Windham County: Cumberland Maine

I/We Roy E. THISTLE hereby make application (in quadruplicate) for a permit to establish, operate, and maintain an Automobile Graveyard, Automobile Recycling Business and/or Junkyard at the following described location and in accordance with the provisions of Title 30-A, Sections 3751 to 3760, Chapter 183.

Answer all questions in full.

1. Give location of Automobile Graveyard and/or Junkyard

971 RIVER ROAD WINDHAM ME

2. Is this application made by or for a company, partnership, corporation, individual?

INDIVIDUAL

3. Is this property leased? No Property owned by

A+R PROPERTIES LLC

Address:

971 RIVER ROAD WINDHAM ME

4. How is "yard" screened? - Fence (Type) WOOD Height 10'

Trees? (Type) Pine/oak Embankment? ✓ Gully?     Hill?     Other?    

5. How far is edge of "yard" from center of highway? 250' feet.

6. Can junk be seen from any part of highway? Yes     No ✓

7. Was Junkyard Law, Requirements and Fees explained to you? Yes ☒ No ☐

8. Is any portion of this "yard" on public property? Yes ☐ No ☒

9. Is "yard" within 300 feet of a Public Park, Public Playground, Public Bathing Beach, School, Church or Cemetery? Yes ☐ No ☒

10. When was "yard" established? unknown by Whom? \_\_\_\_\_

11. When was last permit issued? <sup>2001-2006</sup> last year To Whom? Ray E. Thistle

The undersigned certifies that the above information is true and correct to the best of his/her knowledge and that he/she is the owner or agent of the property or that he/she has been duly authorized by the owner to make this application and to receive the permit under the law.

Signed by: Ray E. Thistle

For: A+R PROPERTIES INC.

Name of Company, Corporation,  
Partnership, Individual

Address 971 RIVER ROAD WINDHAM ME

Make complete sketch of "yard." Show footage of all sides and location in relationship to adjacent properties. Show distance (in feet) from edge of "yard" to center of highway. Fill in Route Number or Local Road Name, Name of nearest City/Town in each direction, distance from nearest intersection, bridge or other known reference point.

Circle Correct Direction: N S E W

Tax Map No. 14

Lot No 24

Zone R-F

UNDEVELOPED LOT 21

LOT 20 UNDEVELOPED  
630'

LOAN BURIED

HOUSE

DRIVE WAY

250'

JUNE 1962  
AREA

RIVER ROAD

WOOD FENCE

ROLL  
GATE

WOOD FENCE

REPAIR  
SHOP

OFFICES

PARKING AREA

PARKING AREA

PARKING AREA

REPAIR  
SHOP

PARKING AREA

250'

GRASS

DRIVE WAY

720'

0.5 MILES FROM

INTERSECTION OF

APPLICATION FOR AUTOMOBILE GRAVEYARD/AUTOMOBILE  
RECYCLING BUSINESS AND/OR JUNKYARD PERMIT

MUNICIPAL OFFICE USE ONLY

Tentative Date of Hearing September 27, 2016

Application Received: 8/27/16

Time of Hearing: 7:00 P.M. Permit No. \_\_\_\_\_

Place of Hearing Council Chambers Fee Paid \$ 55.80 CK # 1569

Notifications sent by: Code Enforcement Office

To the City/Town Windham County: Cumberland Maine

I/We David Bailey hereby make application (in quadruplicate) for a permit to establish, operate, and maintain an Automobile Graveyard, Automobile Recycling Business and/or Junkyard at the following described location and in accordance with the provisions of Title 30-A, Sections 3751 to 3760, Chapter 183.

Answer all questions in full.

1. Give location of Automobile Graveyard and/or Junkyard

357 Rossard Trce Windham Maine 04062

2. Is this application made by or for a company, partnership, corporation, individual?

\_\_\_\_\_

3. Is this property leased? NO Property owned by

\_\_\_\_\_

Address:

\_\_\_\_\_

4. How is "yard" screened? - Fence? (Type) Trees Height 20'

Trees? (Type) \_\_\_\_\_ Embankment?    Gully?    Hill?    Other?

\_\_\_\_\_

5. How far is edge of "yard" from center of highway? 450 feet.

6. Can junk be seen from any part of highway? Yes    No

7. Was Junkyard Law, Requirements and Fees explained to you? Yes\_\_ No\_\_

8. Is any portion of this "yard" on public property? Yes\_\_ No\_\_

9. Is "yard" within 300 feet of a Public Park, Public Playground, Public Bathing Beach, School, Church or Cemetery? Yes\_\_ No\_\_

10. When was "yard" established? 1972 by Whom? Arthur Black 1c

11. When was last permit issued? 2015 To Whom? David Bailey

The undersigned certifies that the above information is true and correct to the best of his/her knowledge and that he/she is the owner or agent of the property or that he/she has been duly authorized by the owner to make this application and to receive the permit under the law.

Signed by: David Bailey For: Dave's Auto  
Name of Company, Corporation,  
Partnership, Individual

Address 357 Roosevelt Trail making Add.  
P.O. Box 968  
Windsor, Me 04062

Make complete sketch of "yard." Show footage of all sides and location in relationship to adjacent properties. Show distance (in feet) from edge of "yard" to center of highway. Fill in Route Number or Local Road Name, Name of nearest City/Town in each direction, distance from nearest intersection, bridge or other known reference point.

Circle Correct Direction: N S E W

Tax Map No. 12

Lot No 67 E

Zone \_\_\_\_\_

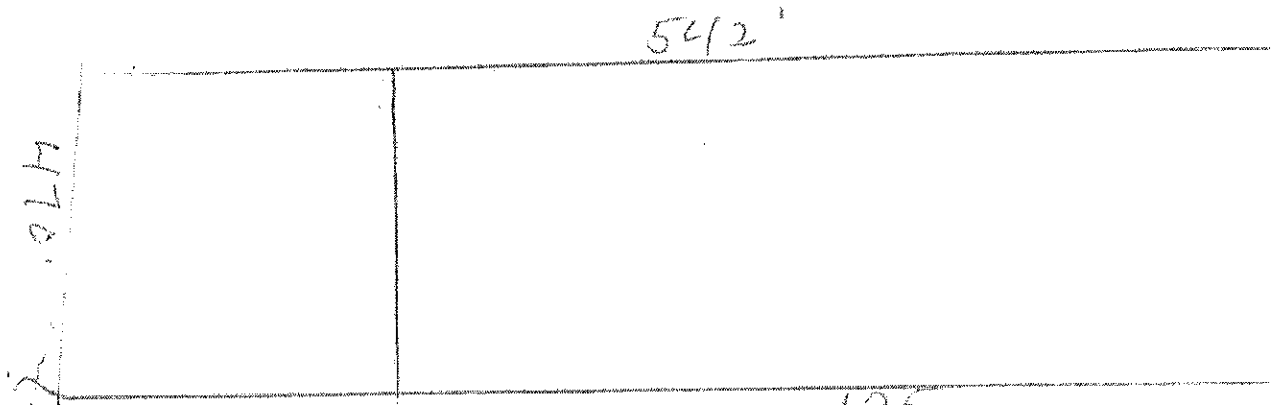

APPLICATION FOR AUTOMOBILE GRAVEYARD/AUTOMOBILE  
RECYCLING BUSINESS AND/OR JUNKYARD PERMIT

MUNICIPAL OFFICE USE ONLY

Tentative Date of Hearing September 27, 2016

Application Received: 8/27/16

Time of Hearing: 7:00 P.M. Permit No. \_\_\_\_\_

Place of Hearing Council Chambers Fee Paid \$ 55.80 CK#107

Notifications sent by: Code Enforcement Office

To the City/Town Windham County: Cumberland Maine

I/We Stephen ROGERS hereby make application (in quadruplicate) for a permit to establish, operate, and maintain an Automobile Graveyard, Automobile Recycling Business and/or Junkyard at the following described location and in accordance with the provisions of Title 30-A, Sections 3751 to 3760, Chapter 183.

Answer all questions in full.

1. Give location of Automobile Graveyard and/or Junkyard

55 ROOSEVELT TRL

2. Is this application made by or for a company, partnership, corporation, individual?

SERV-U-GARAGE

3. Is this property leased? NO Property owned by

STEPHEN ROGERS

Address:

55 ROOSEVELT TRL WINDHAM, ME

4. How is "yard" screened? - Fence? (Type) WOOD Height 6'

Trees? (Type) \_\_\_\_\_ Embankment? \_\_\_ Gully? \_\_\_ Hill? \_\_\_ Other? \_\_\_\_\_

5. How far is edge of "yard" from center of highway? 60 feet.

6. Can junk be seen from any part of highway? Yes \_\_\_ No ✓



7. Was Junkyard Law, Requirements and Fees explained to you? Yes ☒ No ☐

8. Is any portion of this "yard" on public property? Yes ☐ No ☒

9. Is "yard" within 300 feet of a Public Park, Public Playground, Public Bathing Beach, School, Church or Cemetery? Yes ☐ No ☐

10. When was "yard" established? 1961 by Whom? BARENT ROGERS

11. When was last permit issued? 2015 To Whom? STEPHEN ROGERS

The undersigned certifies that the above information is true and correct to the best of his/her knowledge and that he/she is the owner or agent of the property or that he/she has been duly authorized by the owner to make this application and to receive the permit under the law.

Signed by: Stan Maw For: SERV-U-GARAGE  
Name of Company, Corporation,  
Partnership, Individual

Address 55 ROOSEVELT TRL WINDHAM, ME

Make complete sketch of "yard." Show footage of all sides and location in relationship to adjacent properties. Show distance (in feet) from edge of "yard" to center of highway. Fill in Route Number or Local Road Name, Name of nearest City/Town in each direction, distance from nearest intersection, bridge or other known reference point.

Circle Correct Direction: N S E W

Tax Map No. 25

Lot No 4

Zone C-3

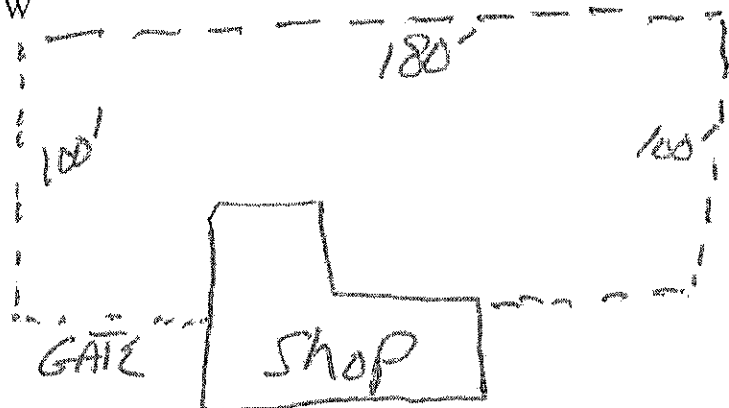

WEST 302 EAST

APPLICATION FOR AUTOMOBILE GRAVEYARD/AUTOMOBILE  
RECYCLING BUSINESS AND/OR JUNKYARD PERMIT

MUNICIPAL OFFICE USE ONLY

Tentative Date of Hearing September 27, 2016

Application Received: 8/20/16

Time of Hearing: 7:00 P.M. Permit No. \_\_\_\_\_

Place of Hearing Council Chambers Fee Paid \$ 55.80 pd cash

Notifications sent by: Code Enforcement Office

To the City/Town Windham County: Cumberland Maine

I/We Jeffrey WHITNEY hereby make application (in quadruplicate) for a permit to establish, operate, and maintain an Automobile Graveyard, Automobile Recycling Business and/or Junkyard at the following described location and in accordance with the provisions of Title 30-A, Sections 3751 to 3760, Chapter 183.

Answer all questions in full.

1. Give location of Automobile Graveyard and/or Junkyard

157 Board Rd. + Smith Rd

2. Is this application made by or for a company, partnership, corporation, individual?

3. Is this property leased? NO Property owned by Jeffrey WHITNEY

Address?

P.O. Box 732 NO. Windham ME. 04062

4. How is "yard" screened? - Fence? (Type) \_\_\_\_\_ Height \_\_\_\_\_

Trees? (Type) \_\_\_\_\_ Embankment? \_\_\_\_\_ Gully? \_\_\_\_\_ Hill? (Other?)

Distance

5. How far is edge of "yard" from center of highway? 1000 feet.

6. Can junk be seen from any part of highway? Yes \_\_\_\_\_ No X

7. Was Junkyard Law, Requirements and Fees explained to you? Yes ☒ No ☐

8. Is any portion of this "yard" on public property? Yes ☐ No ☒

9. Is "yard" within 300 feet of a Public Park, Public Playground, Public Bathing Beach, School, Church or Cemetery? Yes ☐ No ☒

10. When was "yard" established? 1947 by Whom? Elmer Whitney

11. When was last permit issued? 2015 To Whom? Joe Frey Whitney

The undersigned certifies that the above information is true and correct to the best of his/her knowledge and that he/she is the owner or agent of the property or that he/she has been duly authorized by the owner to make this application and to receive the permit under the law.

Signed by: [Signature] For: Joe Frey Whitney  
Name of Company, Corporation,  
Partnership, Individual

Address: P.O. Box 732 No. Wickham ME. 04092

Make complete sketch of "yard." Show footage of all sides and location in relationship to adjacent properties. Show distance (in feet) from edge of "yard" to center of highway. Fill in Route Number or Local Road Name, Name of nearest City/Town in each direction, distance from nearest intersection, bridge or other known reference point.

Circle Correct Direction: N S E W

Tax Map No. \_\_\_\_\_

Lot No \_\_\_\_\_

Zone \_\_\_\_\_

