

APPLICATION FOR AUTOMOBILE GRAVEYARD/AUTOMOBILE  
RECYCLING BUSINESS AND/OR JUNKYARD PERMIT

MUNICIPAL OFFICE USE ONLY

Tentative Date of Hearing September 27, 2016

Application Received: 8/27/16

Time of Hearing: 7:00 P.M. Permit No. \_\_\_\_\_

Place of Hearing Council Chambers Fee Paid \$ 55.80 CK#107

Notifications sent by: Code Enforcement Office

To the City/Town Windham County: Cumberland Maine

I/We Stephen Rogers hereby make application (in quadruplicate) for a permit to establish, operate, and maintain an Automobile Graveyard, Automobile Recycling Business and/or Junkyard at the following described location and in accordance with the provisions of Title 30-A, Sections 3751 to 3760, Chapter 183.

Answer all questions in full.

1. Give location of Automobile Graveyard and/or Junkyard

55 ROOSEVELT TRL

2. Is this application made by or for a company, partnership, corporation, individual?

SERV-U-GARAGE

3. Is this property leased? NO Property owned by

STEPHEN ROGERS

Address:

55 ROOSEVELT TRL WINDHAM, ME

4. How is "yard" screened? - Fence? (Type) WOOD Height 6'

Trees? (Type) \_\_\_\_\_ Embankment? \_\_\_ Gully? \_\_\_ Hill? \_\_\_ Other? \_\_\_\_\_

5. How far is edge of "yard" from center of highway? 60 feet.

6. Can junk be seen from any part of highway? Yes \_\_\_ No ✓

7. Was Junkyard Law, Requirements and Fees explained to you? Yes ☒ No ☐
8. Is any portion of this "yard" on public property? Yes ☐ No ☒
9. Is "yard" within 300 feet of a Public Park, Public Playground, Public Bathing Beach, School, Church or Cemetery? Yes ☐ No ☐

10. When was "yard" established? 1961 by Whom? BARENT ROGERS

11. When was last permit issued? 2015 To Whom? STEPHEN ROGERS

The undersigned certifies that the above information is true and correct to the best of his/her knowledge and that he/she is the owner or agent of the property or that he/she has been duly authorized by the owner to make this application and to receive the permit under the law.

Signed by: Star Maw For: SERV-U-GARAGE  
Name of Company, Corporation,  
Partnership, Individual

Address 55 ROOSEVELT TRL WINDHAM, ME

Make complete sketch of "yard." Show footage of all sides and location in relationship to adjacent properties. Show distance (in feet) from edge of "yard" to center of highway. Fill in Route Number or Local Road Name, Name of nearest City/Town in each direction, distance from nearest intersection, bridge or other known reference point.

Circle Correct Direction: N S E W

Tax Map No. 25

Lot No 4

Zone C-3

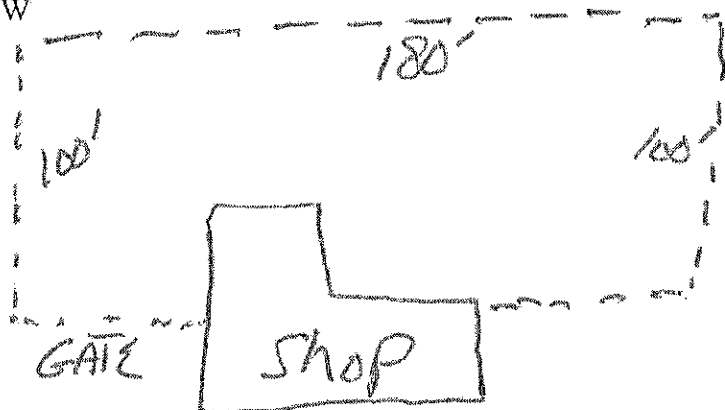

WEST 302 EAST