

TOWN OF WINDHAM
ADDENDUM TO LIQUOR LICENSE APPLICATION

Applicant: Binga's Windham, LLC

REVIEW BY POLICE CHIEF

I have made a search of our records for police contacts with the above listed Applicant and find:

X

No remarkable incidents during the past 12 months that would jeopardize a liquor license application.

I request permission to personally address the Town Council for public record. (Relevant materials attached)

Signed: [Signature]

Date: 12/1/18

REVIEW BY COMMUNITY DEVELOPMENT DIRECTOR

yes

The applicant's establishment is in conformance with The Town's Land Use Code and has an occupancy permit

I request permission to personally address the Town Council For public record. (Relevant materials attached)

Signed: [Signature]

Date: 1/25/19

BUREAU OF ALCOHOL BEVERAGES AND LOTTERY OPERATIONS
DIVISION OF LIQUOR LICENSING AND ENFORCEMENT
 8 STATE HOUSE STATION, AUGUSTA, ME 04333-0008
 10 WATER STREET, HALLOWELL, ME 04347
 TEL: (207) 624-7220 FAX: (207) 287-3434
 EMAIL INQUIRIES: MAINELIQUOR@MAINE.GOV

DIVISION USE ONLY	
License No:	
Class:	By:
Deposit Date:	
Amt. Deposited:	
Cash Ck Mo:	

NEW application: ☐ Yes ☒ No

PRESENT LICENSE EXPIRES 3-15-18

INDICATE TYPE OF PRIVILEGE: ☒ MALT ☒ VINOUS ☒ SPIRITUOUS

INDICATE TYPE OF LICENSE:

- ☐ RESTAURANT (Class I,II,III,IV) ☒ RESTAURANT/LOUNGE (Class XI) ☐ CLASS A LOUNGE (Class X)
☐ HOTEL (Class I,II,III,IV) ☐ HOTEL, FOOD OPTIONAL (Class I-A) ☐ BED & BREAKFAST (Class V)
☐ CLUB w/o Catering (Class V) ☐ CLUB with CATERING (Class I) ☐ GOLF COURSE (Class I,II,III,IV)
☐ TAVERN (Class IV) ☐ QUALIFIED CATERING ☐ OTHER: _____

REFER TO PAGE 3 FOR FEE SCHEDULE

ALL QUESTIONS MUST BE ANSWERED IN FULL

Corporation Name: <u>Bingo's Windham LLC</u>			Business Name (D/B/A) <u>Bingo's Windham</u>		
APPLICANT(S) --(Sole Proprietor)			DOB:		
Address <u>PO BOX 10417</u>			Physical Location: <u>106 MAIN ST. Windham, Me. 04062</u>		
City/Town <u>Portland</u>			State <u>Me</u>		
Zip Code <u>04104</u>			Zip Code <u>04062</u>		
Telephone Number <u>207-329-1789</u>			Fax Number		
Federal I.D. # <u>813570493</u>			Seller Certificate #: or Sales Tax #: <u>1181966</u>		
Email Address: Please Print <u>Mike@Bingo's Me. Com</u>			Website:		

If business is NEW or under new ownership, indicate starting date: _____

Requested inspection date: ASAP Business hours: 11:30AM - 11pm

1. If premise is a Hotel or Bed & Breakfast, indicate number of rooms available for transient guests: 0
2. State amount of gross income from period of last license: ROOMS \$ 0 FOOD \$ 600K LIQUOR \$ 300K
3. Is applicant a corporation, limited liability company or limited partnership? YES ☒ NO ☐
 If Yes, please complete the Corporate Information required for Business Entities who are licensees.

4. Do you own or have any interest in any another Maine Liquor License? ☒ Yes ☒ No
 If yes, please list License Number, Name, and physical location of any other Maine Liquor Licenses.

(Use an additional sheet(s) if necessary.)

License # _____ Name of Business _____
 Physical Location _____ City / Town _____

5. Do you permit dancing or entertainment on the licensed premises? YES ☐ NO ☒
6. If manager is to be employed, give name: Jason Towle
7. Business records are located at: Premises
8. Is/are applicant(s) citizens of the United States? YES ☒ NO ☐
9. Is/are applicant(s) residents of the State of Maine? YES ☒ NO ☐
10. List name, date of birth, and place of birth for all applicants, managers, and bar managers. Give maiden name, if married:
Use a separate sheet of paper if necessary.

Name in Full (Print Clearly)	DOB	Place of Birth
Mike Hares	7-8-72	Mass
Alec Altman	4-23-72	WASH DC
Jason Towle	3-29-79	Portland
Residence address on all of the above for previous 5 years (Limit answer to city & state)		
Wincham Me		
Yarmouth Me		
Wincham Me		

11. Has/have applicant(s) or manager ever been convicted of any violation of the law, other than minor traffic violations, of any State of the United States? YES ☐ NO ☒
- Name: _____ Date of Conviction: _____
- Offense: _____ Location: _____
- Disposition: _____ (use additional sheet(s) if necessary)
12. Will any law enforcement official benefit financially either directly or indirectly in your license, if issued?
Yes ☐ No ☒ If Yes, give name: _____
13. Has/have applicant(s) formerly held a Maine liquor license? YES ☒ NO ☐
14. Does/do applicant(s) own the premises? Yes ☒ No ☐ If No give name and address of owner: _____
15. Describe in detail the premises to be licensed: (On Premise Diagram Required) Single Story Restaurant
with bar and rear patio.
16. Does/do applicant(s) have all the necessary permits required by the State Department of Human Services?
YES ☒ NO ☐ Applied for: _____
17. What is the distance from the premises to the NEAREST school, school dormitory, church, chapel or parish house, measured from the main entrance of the premises to the main entrance of the school, school dormitory, church, chapel or parish house by the ordinary course of travel? 3 mi
Which of the above is nearest? School
18. Have you received any assistance financially or otherwise (including any mortgages) from any source other than yourself in the establishment of your business? YES ☐ NO ☒
- If YES, give details: _____

Bureau of Alcoholic Beverages and Lottery Operations
Division of Liquor Licensing & Enforcement
8 State House Station, Augusta, ME 04333-0008
10 Water Street, Hallowell, ME 04347
Tel: (207) 624-7220 Fax: (207) 287-3434
Email Inquiries: MaineLiquor@maine.gov

DIVISION USE ONLY	
<input type="checkbox"/>	Approved
<input type="checkbox"/>	Not Approved
BY:	

ON PREMISE DIAGRAM

In an effort to clearly define your license premise and the area that consumption and storage of liquor is allowed. The Division requires all applicants to submit a diagram of the premise to be licensed in addition to a completed license application.

Diagrams should be submitted on this form and should be as accurate as possible. Be sure to label the areas of your diagram including entrances, office area, kitchen, storage areas, dining rooms, lounges, function rooms, restrooms, decks and all areas that you are requesting approval from the Division for liquor consumption.

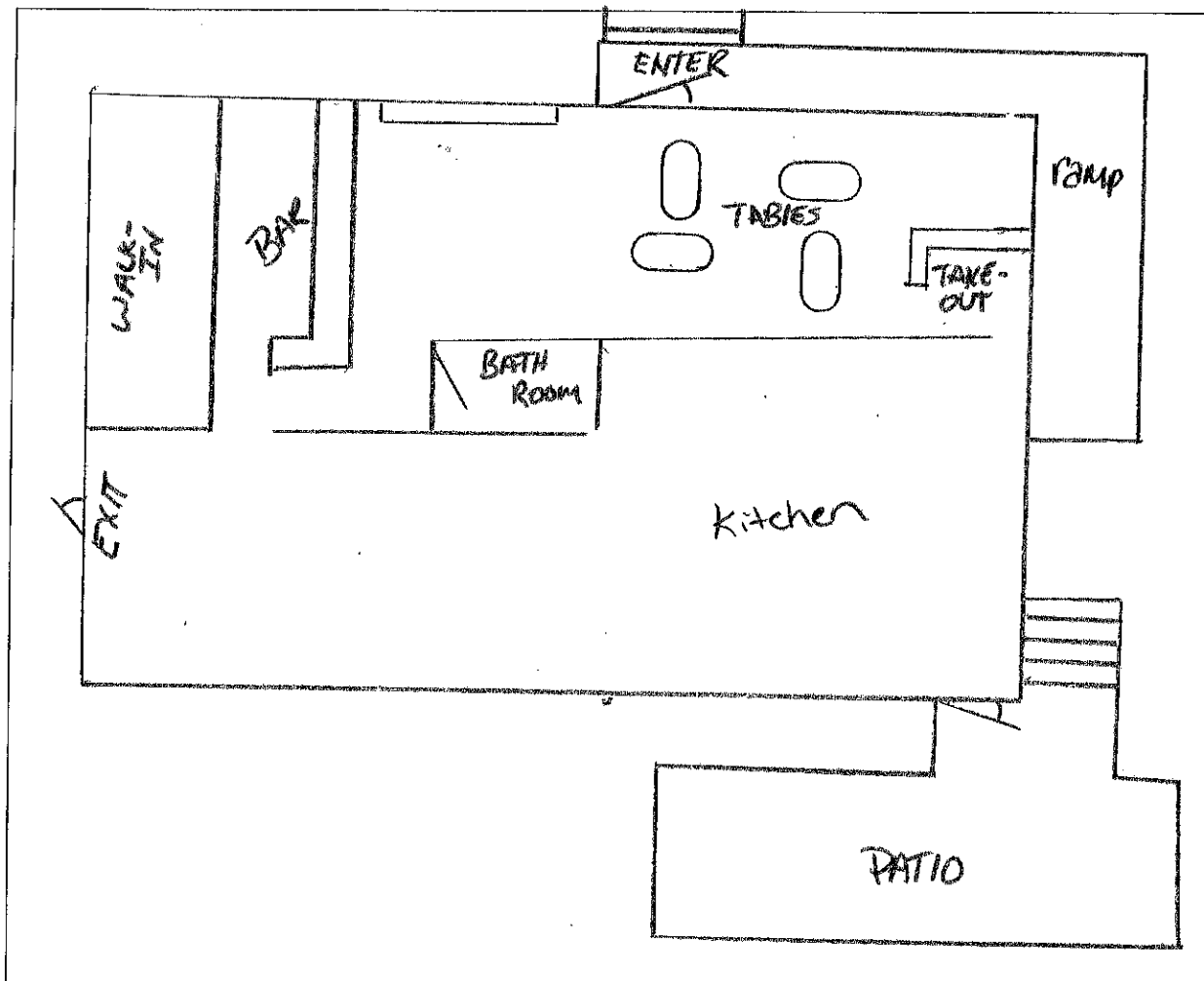

The Division of Liquor Licensing & Enforcement is hereby authorized to obtain and examine all books, records and tax returns pertaining to the business, for which this liquor license is requested, and also such books, records and returns during the year in which any liquor license is in effect.

NOTE: "I understand that false statements made on this form are punishable by law. Knowingly supplying false information on this form is a Class D offense under the Criminal Code, punishable by confinement of up to one year or by monetary fine of up to \$2,000 or both."

Dated at: Wintham, Me on January 12, 20 18
Town/City, State Date

[Signature]
Signature of Applicant or Corporate Officer(s)
MICHAEL HARRIS
Print Name

Please sign in blue ink

Signature of Applicant or Corporate Officer(s)

Print Name

FEE SCHEDULE

FILING FEE: (must be included on all applications)..... \$ 10.00

Class I Spirituous, Vinous and Malt \$ 900.00
CLASS I: Airlines; Civic Auditoriums; Class A Restaurants; Clubs with catering privileges; Dining Cars; Golf Clubs; Hotels; Indoor Ice Skating Clubs; Indoor Tennis Clubs; Vessels; Qualified Caterers; OTB.

Class I-A Spirituous, Vinous and Malt, Optional Food (Hotels Only) \$1,100.00
CLASS I-A: Hotels only that do not serve three meals a day.

Class II Spirituous Only \$ 550.00
CLASS II: Airlines; Civic Auditoriums; Class A Restaurants; Clubs with catering privileges; Dining Cars; Golf Clubs; Hotels; Indoor Ice Skating Clubs; Indoor Tennis Clubs; and Vessels.

Class III Vinous Only \$ 220.00
CLASS III: Airlines; Civic Auditoriums; Class A Restaurants; Clubs with catering privileges; Dining Cars; Golf Clubs; Hotels; Indoor Ice Skating Clubs; Indoor Tennis Clubs; Restaurants; Vessels; Pool Halls; and Bed and Breakfasts.

Class IV Malt Liquor Only \$ 220.00
CLASS IV: Airlines; Civic Auditoriums; Class A Restaurants; Clubs with catering privileges; Dining Cars; Golf Clubs; Hotels; Indoor Ice Skating Clubs; Indoor Tennis Clubs; Restaurants; Taverns; Pool Halls; and Bed and Breakfasts.

Class V Spirituous, Vinous and Malt (Clubs without Catering, Bed & Breakfasts) \$ 495.00
CLASS V: Clubs without catering privileges.

Class X Spirituous, Vinous and Malt – Class A Lounge \$2,200.00
CLASS X: Class A Lounge

Class XI Spirituous, Vinous and Malt – Restaurant Lounge \$1,500.00
CLASS XI: Restaurant/Lounge; and OTB.

UNORGANIZED TERRITORIES \$10.00 filing fee shall be paid directly to County Treasurer. All applicants in unorganized territories shall submit along with their application evidence of payment to the County Treasurer.