

Year	Dwelling Units Permitted					Affordable
	Total	Single Family	Two-Family	Multi-Family	Accessory Apartment	
5/20/2026	133	15	14	96	8	0
2025	165	57	18	74	16	0
2024	116	37	22	45	12	0
2023	110	37	24	43	6	0
2022	128	55	26	42	5	0
2021	164	113	44	0	7	0
2020	172	119	41	0	12	0
2019	164	78	74	0	12	0
2018	119	99	16	0	4	0
2017	96	82	8	0	6	0
2016	121	99	20	0	2	0
2015	84	74	2	4	4	0
2014	78	74		0	4	
2013	63	61		0	2	
2012	66	65		1		
2011	41	41		0		
2010	60	59		1		
2009	53	53		0		
2008	43	42		1		
2007	82	76		2	4	
2006	79	70		2	7	
2005	100	88		2	10	
2004	140	124		2	14	
2003	134	106			28	
2002	170	138		13	19	
2001	107	101		2	4	
2000	111	107		1	3	
1999	162	132		12	18	
1998	172	166		2	4	
1997	115	113		1	1	
1996	118	98		5	15	
1995	100	96		1	3	
1994	119	111		2	6	
1993	124	104		1	19	
1992	103	103		0		
1991	92	77		15		
1990	88	53		35		
1989	124	85		39		
1988	130	97		33		
1987	131	109		22		
1986	119	85		34		
1985	186	91		95		
1984	101	94		7		
1983	90	86		4		
1982	75	66		9		
1981	51	51				
1980	48	48				

Growth Management Ordinance Enacted 8/28/2020 Amended 6/22/21, 10/8/24, 8/12/25

Note: Prior to 2015, two-family included in multi-family total

109	1980 avg	Excludes 2026
136	10 yr avg	105%= 142

Dwelling Units Permitted by Year

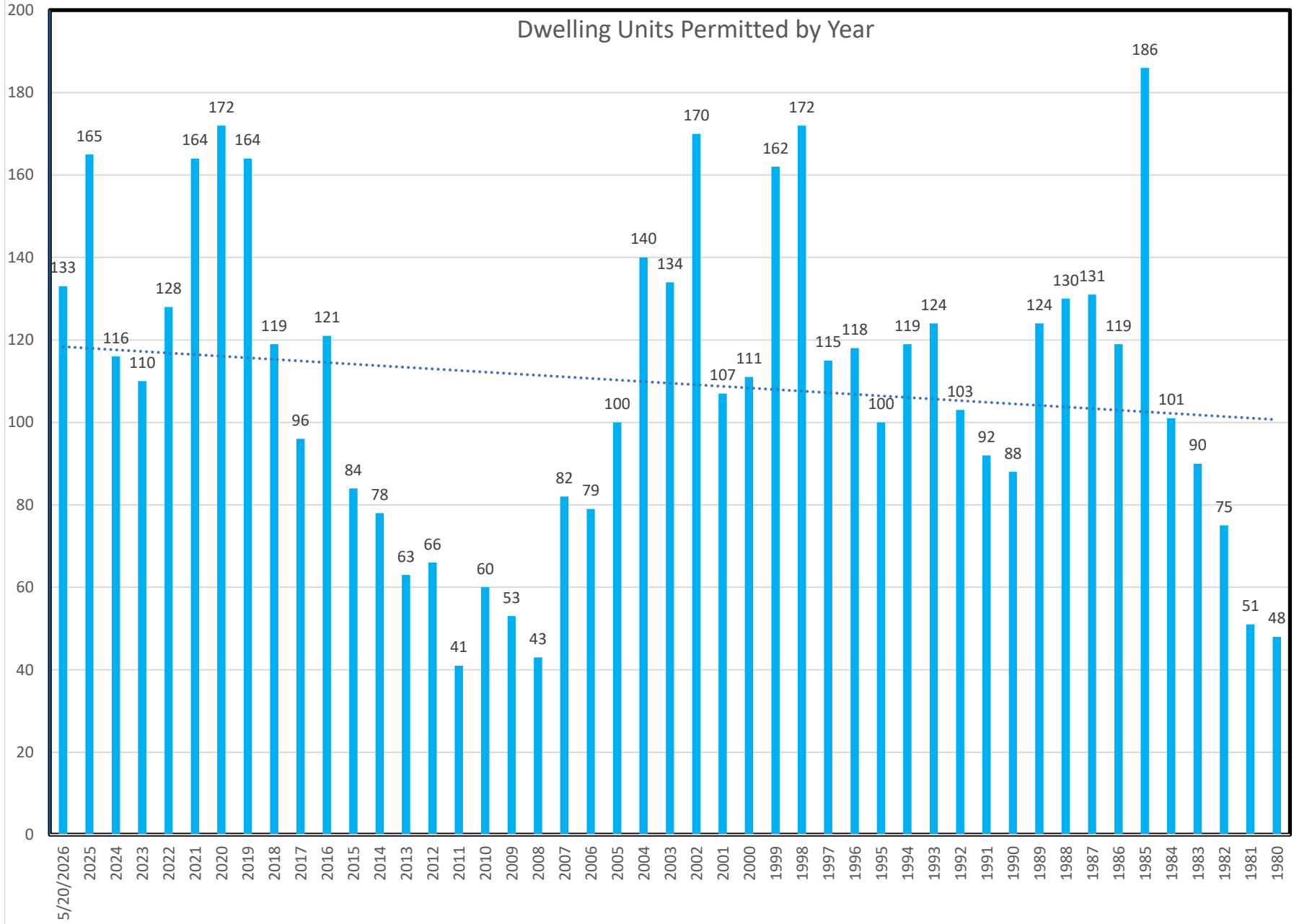

### Dwelling Units Permitted by Type & Year

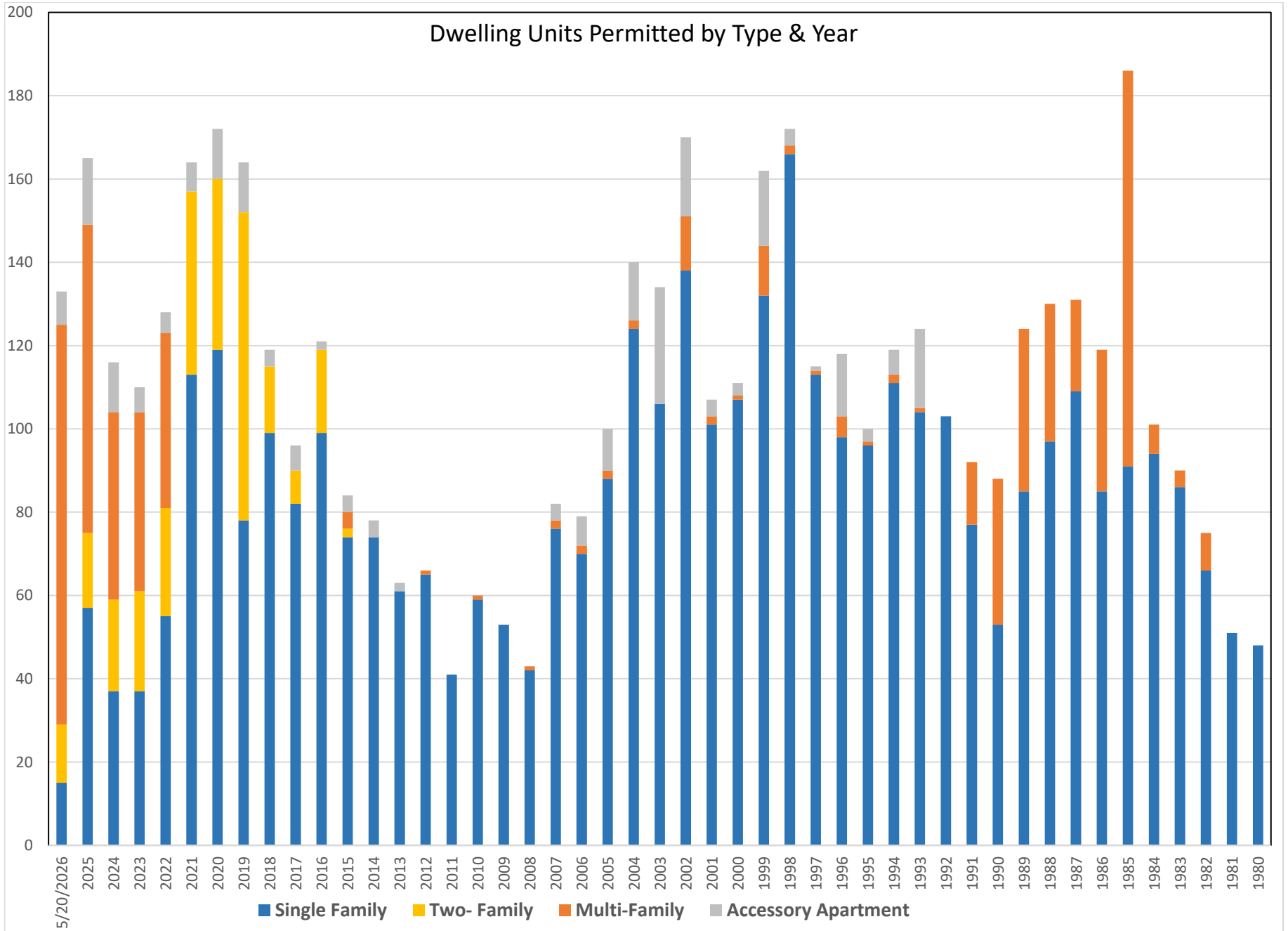

Permits by Zoning District

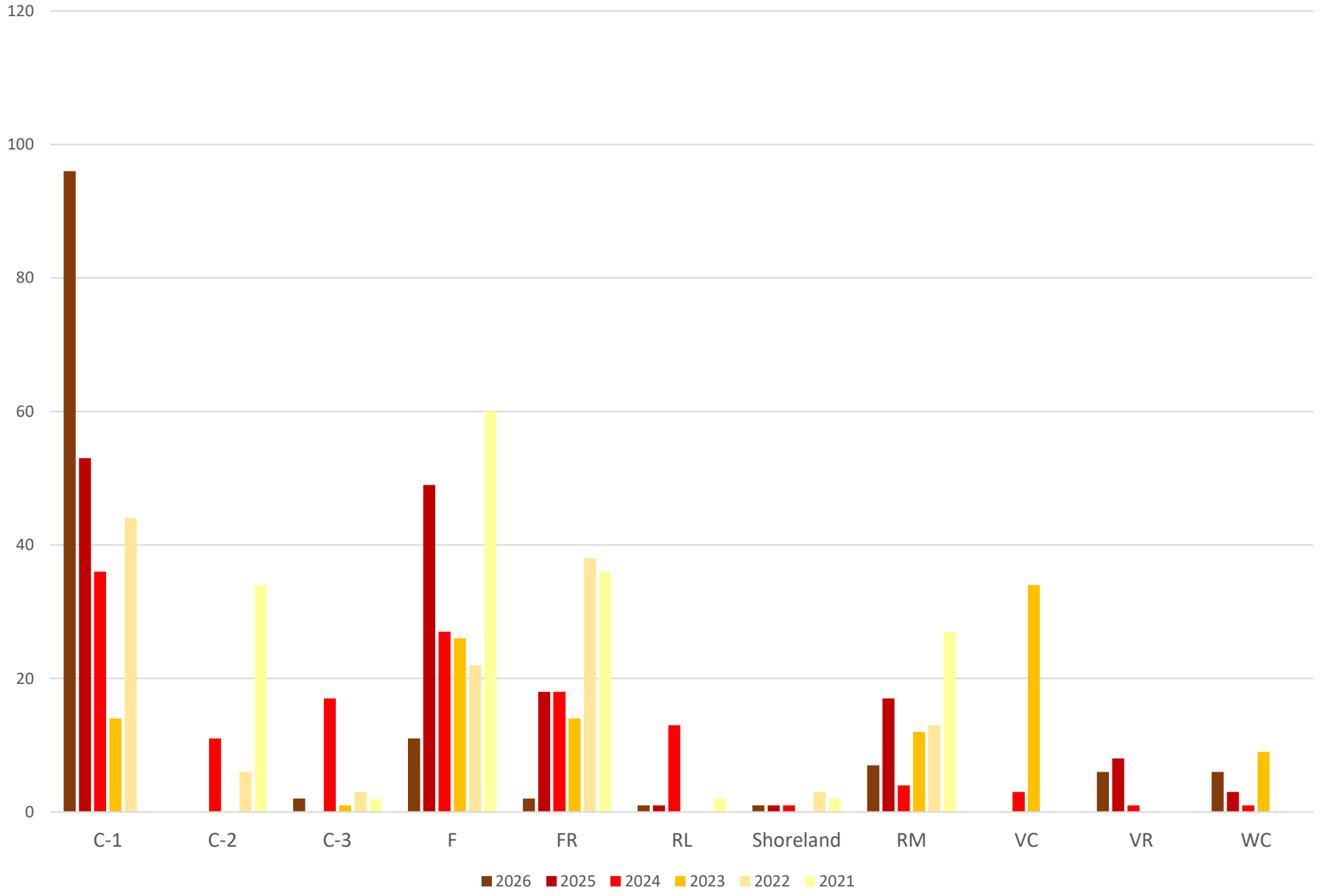

# Permits by Zoning District

2026

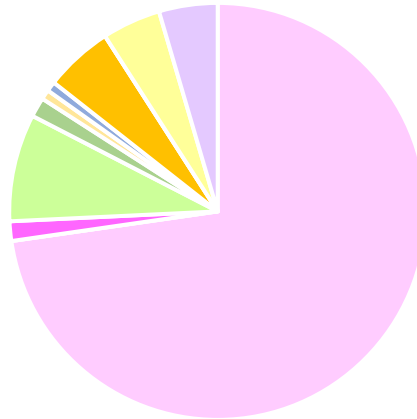

■ C-1 ■ C-2 ■ C-3 ■ F ■ FR ■ RL ■ Shoreland ■ RM ■ VC ■ VR ■ WC

2025

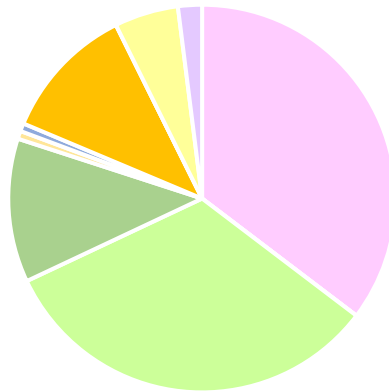

■ C-1 ■ C-2 ■ C-3 ■ F ■ FR ■ RL ■ Shoreland ■ RM ■ VC ■ VR ■ WC

2024

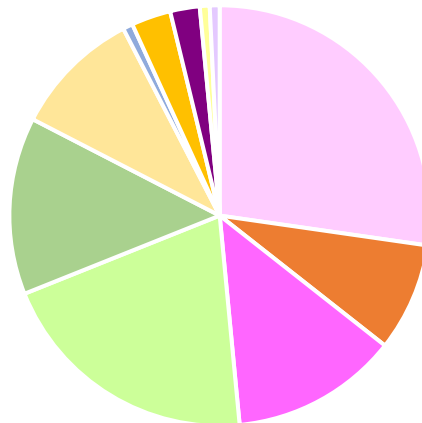

■ C-1 ■ C-2 ■ C-3 ■ F ■ FR ■ RL ■ Shoreland ■ RM ■ VC ■ VR ■ WC

Permits by Month

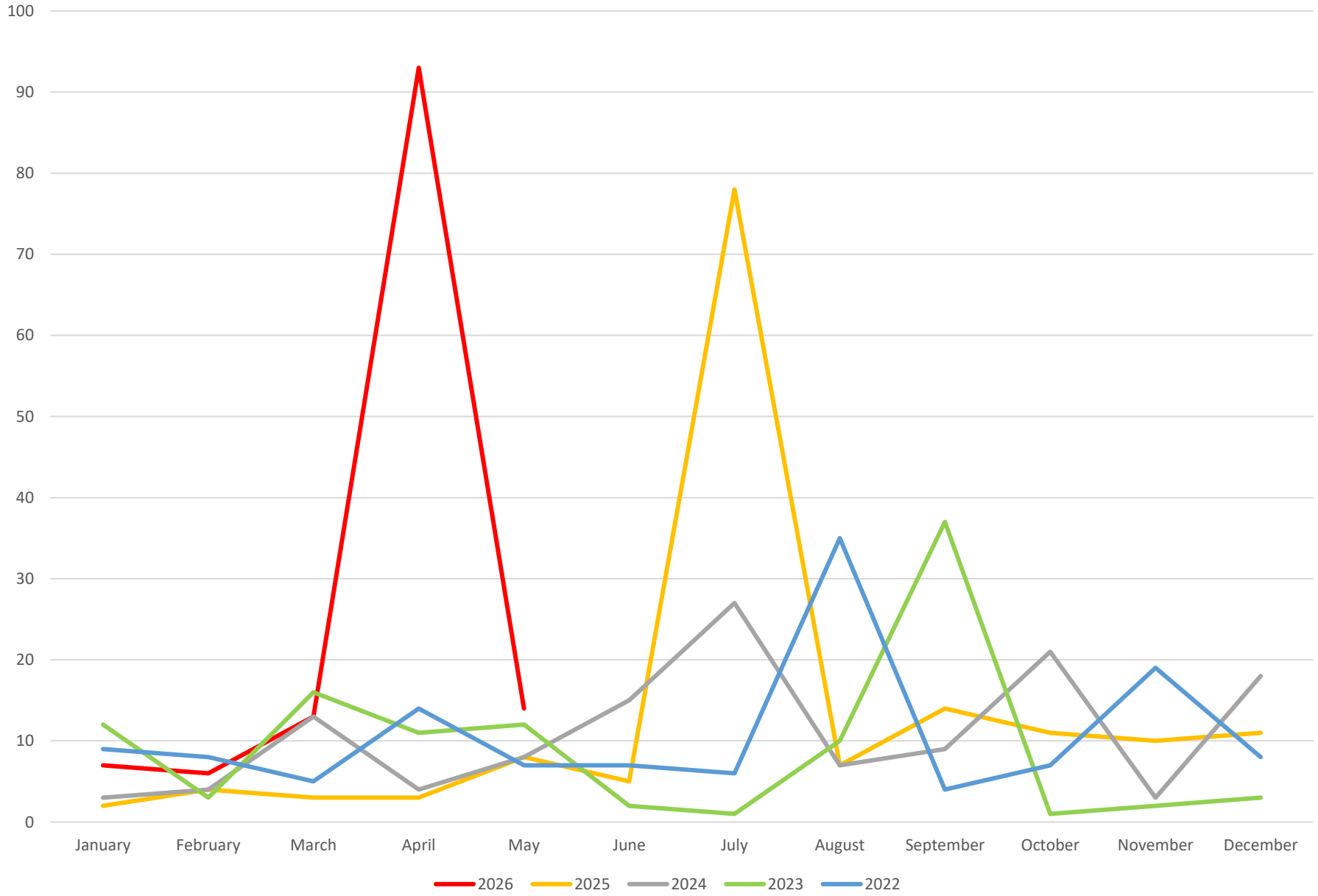

# Lots/Dwelling Units Approved by Planning Board per Year

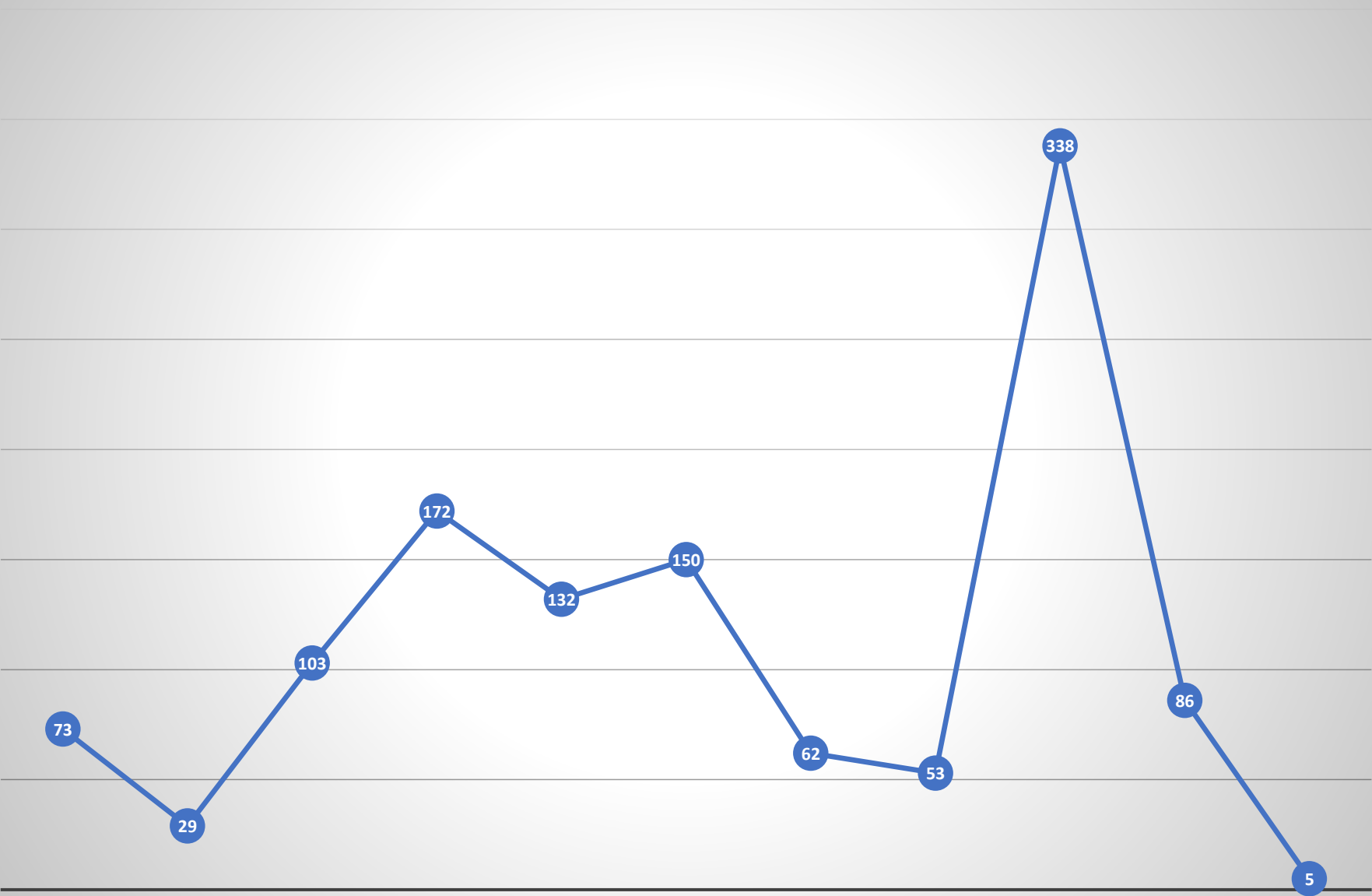

2016

2017

2018

2019

2020

2021

2022

2023

2024

2025

2026