PLANT LIST

KEY	QTY	BOTANICAL NAME	COMMON NAME	PROP. SIZE
		DECIDUOUS TREES		
AC	1	AMELANCHIER CANADENSIS	SERVICEBERRY	5'–6' CLUMP
ACR	2	AMELANCHIER CANADENSIS 'RAINBOW PILAR'	RAINBOW PILAR SERVICEBERRY	1.5" CAL.
ARK	1	ACER RUBRUM 'KARPICK'	KARPICK RED MAPLE	2"–2.5" CAL.
ARA	1	ACER X FREEMANII 'ARMSTRONG'	ARMSTRONG RED MAPLE	2"–2.5" CAL.
BP	5	BETULA PAPYRIFERA (TREE FORM)	WHITE BIRCH	2"–2.5" CAL. TREE FORM
BPC	1	BETULA PAPYRIFERA 'RENAISSANCE REFLECTION'	RENAISSANCE REFLECTION WHITE BIRCH	8'–10' CLUMP
CT	1	CRATAEGUS VAR. INERMIS	COCKSPUR THORNLESS HAWTHORN	1.5" CAL.
HV	2	HAMAMELIS VIRGINIANA	COMMON WITCH HAZEL	5'–6' HT.
NS	3	NYSSA SYLVATICA	BLACK GUM	1.5" CAL.
QR	1	QUERCUS RUBRA	RED OAK	1.5" CAL.
		EVERGREEN TREES		
AB	1	ABIES BALSAMEA	BALSAM FIR	5'–6' HT.
JP	3	JUNIPERUS CHINENSIS 'BLUE POINT'	BLUE POINT JUNIPER	3'–4' HT.
JE	3	JUNIPERUS VIRGINIANA' EMERALD SENTINEL'	EMERALD SENTINEL JUNIPER	4'–5' HT.
PA	5	PICEA ABIES 'CUPRESSINA'	COLUMNAR NORWAY SPRUCE	4'–5' HT.
		SHRUBS		
AR	1	ARONIA ARB. 'BRILLIANTISSIMA	RED CHOKEBERRY	2'–3' HT.
AM	6	ARONIA MEL. 'GROUND HUG'	LOW BLACK CHOKEBERRY	12"–15"
CH	3	CLETHRA ALNIFOLIA 'HUMMINGBIRD'	HUMMINGBIRD SWEET PEPPERBUSH	18"–24" HT.
CI	3	CORNUS SERICEA 'ISANTI'	ISANTI RED DOGWOOD	18"–24" HT.
CK	20	CORNUS SERECIA 'KELSEYI'	KELSEYI RED DOGWOOD	15"–18"' HT.
JB	21	JUNIPERUS COMMUNIS 'BLUEBERRY DELIGHT'	BLUEBERRY DELIGHT JUNIPER	24"
RA	9	RHUS AROMATICA 'GRO–LOW'	FRAGRANT SUMAC	15"–18"
SL	6	SPIRAEA LATIFOLIA	MEADOWSWEET	18"–24"
SP	2	SYRINGA PATULA 'MISS KIM'	MISS KIM LILAC	2'–3'
VA	20	VACCINIUM ANGUSTIFOLIUM	LOWBUSH BLUEBERRY	12"–18" OR SOD
		PERENNIALS		
AA	4	ASTILBE ARENDSII	ASTILBE	1 GAL. MIN.
DP	22	DENNSTAEDTIA PUNCTILOBA	HAYSCENTED FERN	1 GAL. MIN.
EP	3	ECHINACEA PURPUREA 'MAGNUS'	CONEFLOWER	1 GAL. MIN.
LS	3	LIATRIS SPICATA 'KOBOLD'	PURPLE SPIKE GAYFEATHER	1 GAL. MIN.
PV	4	PANICUM VIRGATUM 'SHENANDOAH'	SWITCH GRASS	1 GAL. MIN.
RH	3	RUDBECKIA HIRTA	BLACK–EYED SUSAN	1 GAL. MIN.
SS	10	SCHIZACHYRIUM SCOPARIUM 'PRAIRIE BLUE'	LITTLE BLUESTEM GRASS	1 GAL. MIN.

NOTE: THE SEBAGO LAKE FACTSHEETS SHALL BE USED AS A GUIDE FOR CONSTRUCTION AND INSTALLATION OF: DRIP LINES, RAIN GARDENS, MULCHING ETC.

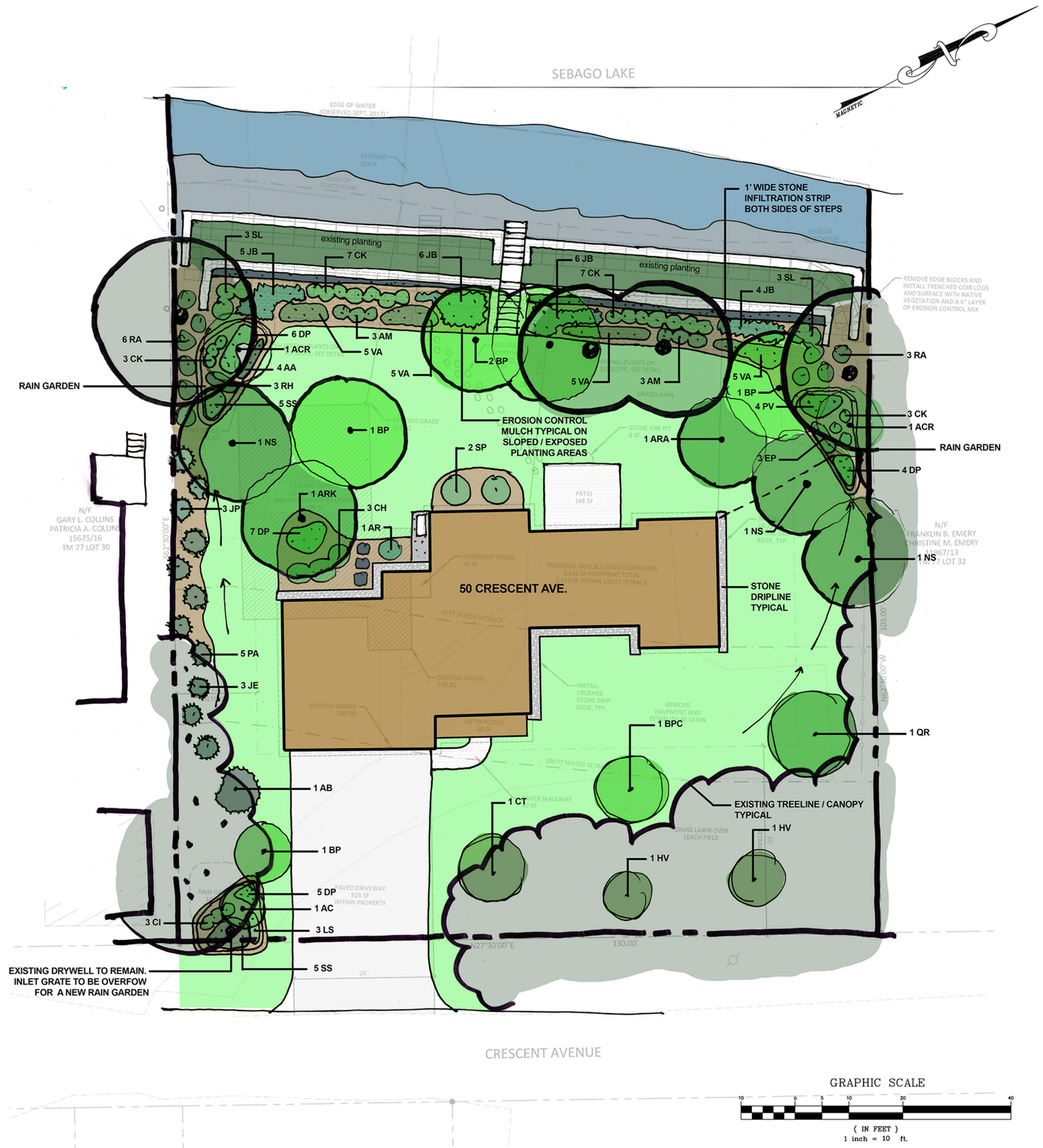

Keith Smith Landscape Architecture
ksla
keithbhome@gmail.com • 207.318.7714 • Portland, ME

Owner/Client:
ROY MOORE
50 CRESCENT AVE
WINDHAM, ME 04062

Draft: KBS
Scale: As Shown
Date: 2026.03.05

Stamp
LICENSED LANDSCAPE ARCHITECT Keith B. Smith No. 2599 STATE OF MAINE

Rev.	Issued for	Date	By
1	LANDSCAPE PLAN ISSUED FOR REVIEW (additional trees / plants)	03.18.2026	KBS
0	LANDSCAPE PLAN ISSUED FOR REVIEW	03.05.2026	KBS

Status
REVIEW

Project
LANDSCAPE / PLANTING DESIGN
50 CRESCENT AVE
WINDHAM, ME

Drawing Name
LANDSCAPE PLAN

Sheet
LA 1.0