

FAIR POINT

APPLICATION FOR POLE LOCATIONS

August 3, 2016

To the Board of Councilors
of Windham, Maine

NORTHERN NEW ENGLAND TELEPHONE OPERATIONS LLC and
CENTRAL MAINE POWER COMPANY respectfully request permission for a location
for poles and cables and wires thereon, including the necessary sustaining, supporting and
protecting fixtures in, along, upon and across the following named public streets and
highways:

IN THE TOWN OF WINDHAM, MAINE

**Barnes Rd – Placement of new Pole 7 ½ [7H] from approximately 1280' in a generally
Northeasterly direction of Main St, one pole**

THIS APPLICATION IS BEING SUBMITTED WITHOUT PUBLIC NOTICE BY PUBLICATION

Said poles to be erected substantially in accordance with the plan filed herewith
marked FairPoint No. **299636**, dated July 18, 2016 and shall be of wood or other suitable
material, and the cables and wires shall be run at the height of not less than 18 feet from
the ground at highway crossings and not less than 15 feet from the ground elsewhere for
electric cables and wires, and (or) not less than 8 feet elsewhere for telephone cables and
wires. All cables and wires to be maintained in accordance with standards of the
National Safety Code.

NORTHERN NEW ENGLAND TELEPHONE OPERATIONS LLC

By

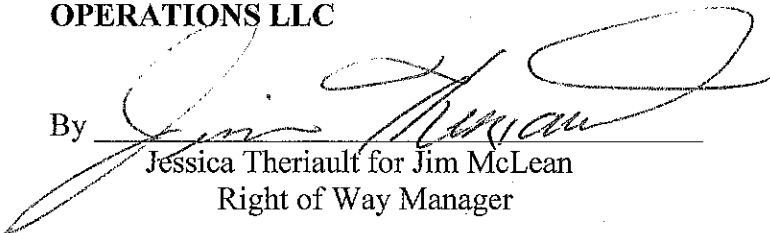
Jessica Theriault for Jim McLean
Right of Way Manager

CENTRAL MAINE POWER COMPANY

By

Herb Stevens
Field Design Supervisor

PERMIT FOR POLE LOCATIONS

**To the Board of Councilors
Windham, Maine**

ORDERED: That **NORTHERN NEW ENGLAND TELEPHONE OPERATIONS, LLC** and **CENTRAL MAINE POWER COMPANY** be and are hereby authorized and permitted to erect and maintain poles and cables and wires to be placed thereon, together with such sustaining, supporting and protecting fixtures as said companies may deem requisite, in, along, upon and across the public streets and highways of said Town of Windham as hereinafter designated, as requested in application of said companies dated the 3rd day of August, 2016.

All construction under this permit shall be in accordance with the following specifications:
The poles shall be located between the vehicular traveled section of the way and the limits of the highway shall be set firmly in the ground, substantially at locations indicated upon the plan marked FairPoint No. 299636 dated July 18, 2016 filed with said application, and shall be of wood or other suitable material, and the cables and wires shall be run at the height of not less than 18 feet from the ground at highway crossings and not less than 15 feet from the ground elsewhere for electric cables and wires and-or not less than 8 feet elsewhere for telephone cables and wires.

All cables and wires to be maintained in accordance with standards of the National Electrical Safety Code.

Following are the public streets and highways above referred to:

Barnes Rd – Placement of new Pole 7 ½ [7H] from approximately 1280' in a generally Northeasterly direction of Main St, one pole

THIS PERMIT IS BEING GRANTED WITHOUT PUBLIC NOTICE BY PUBLICATION

It is further adjudged and voted that satisfactory proof of validity of the applicant's notice or procedures required by statute has been given upon the application of said companies to erect poles with the cables and wires thereon in, along, upon and across the public streets and highways of Windham, Maine, designated by this permit.

Board of Councilors

PERMIT GRANTED

_____, 2016

This permit is recorded in the Records of the _____ of _____,
Book _____, Page _____.

Town Clerk

Fairpoint Com. No. 299636 MUNICIPALITY Windham 2016

PLAN FOR New Midspan Pole on Barnes Rd for new Construction

FairPoint
COMMUNICATIONS

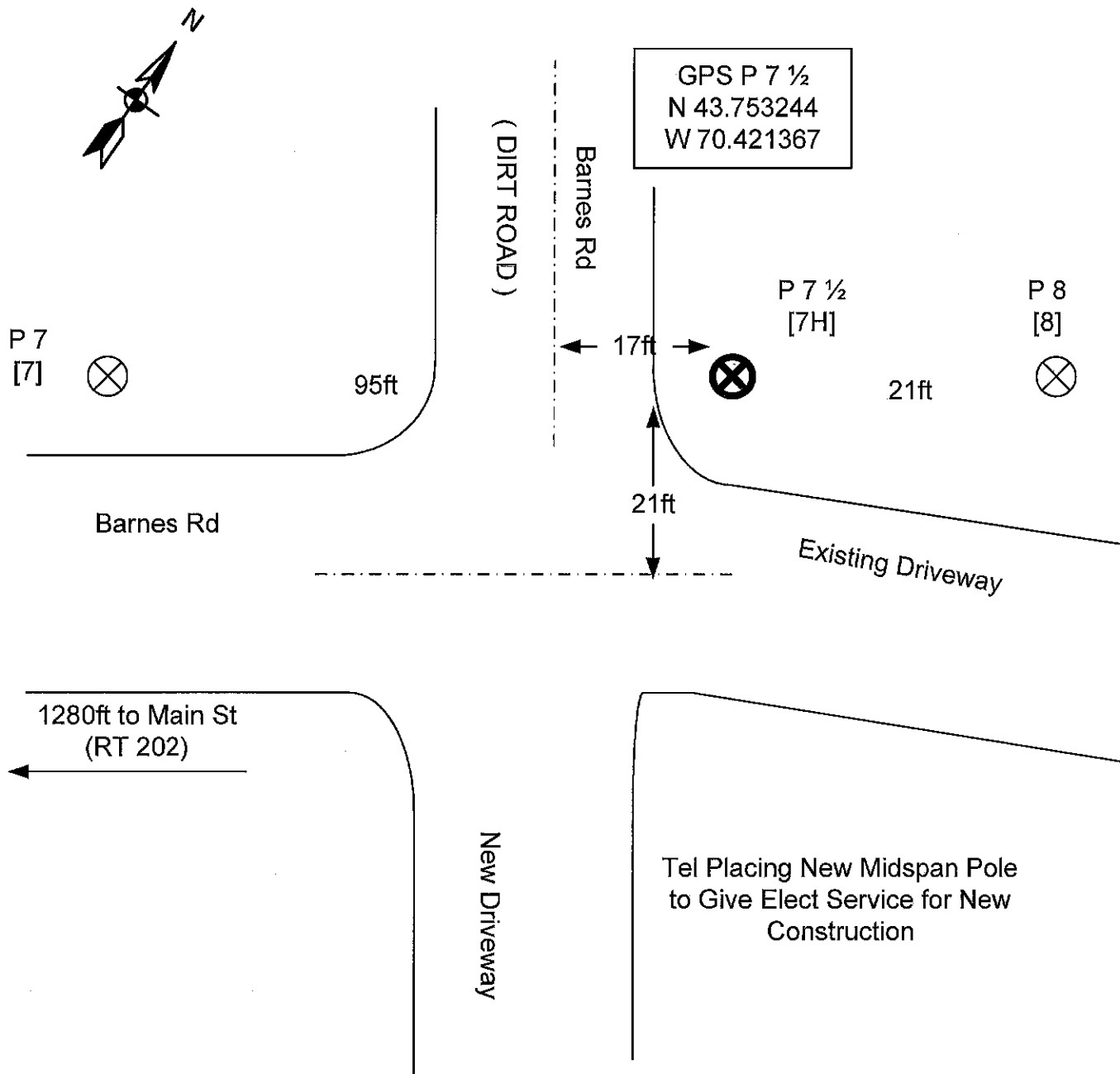

LEGEND

- = POLE LOCATION
- ⊗ = POLE LOCATION--JOINT WITH
- X = POLE
- ⌒ = CENTER LINE

- [] = Power Co. Pole #
- ⊗ = PEDESTAL POST LOCATION
- WS = WARNING SIGN LOCATION
- MH = MANHOLE LOCATION
- = BURIED CABLE/CONDUIT LOCATION

NO SCALE

DOT NO. _____
NO. _____
PREPARED BY H G Loring
CHECKED BY _____
PUBLISH _____
NON-PUBLISH _____

INITIAL PROPOSED FACILITIES TO BE:

POWER CO. = 7200 VOLTS Single PHASE. TEL. CO. = Poles and Fiber Optic Cable

DISTANCES SHOWN ARE APPROXIMATE AND ALL SPANS MEASURED ALONG APPLICANT'S CONSTRUCTION CENTERLINE

PERMIT BY RULE ☒

STATUTORY PROCEDURE ☒

Google Maps 43°45'11.9"N 70°25'16.8"W

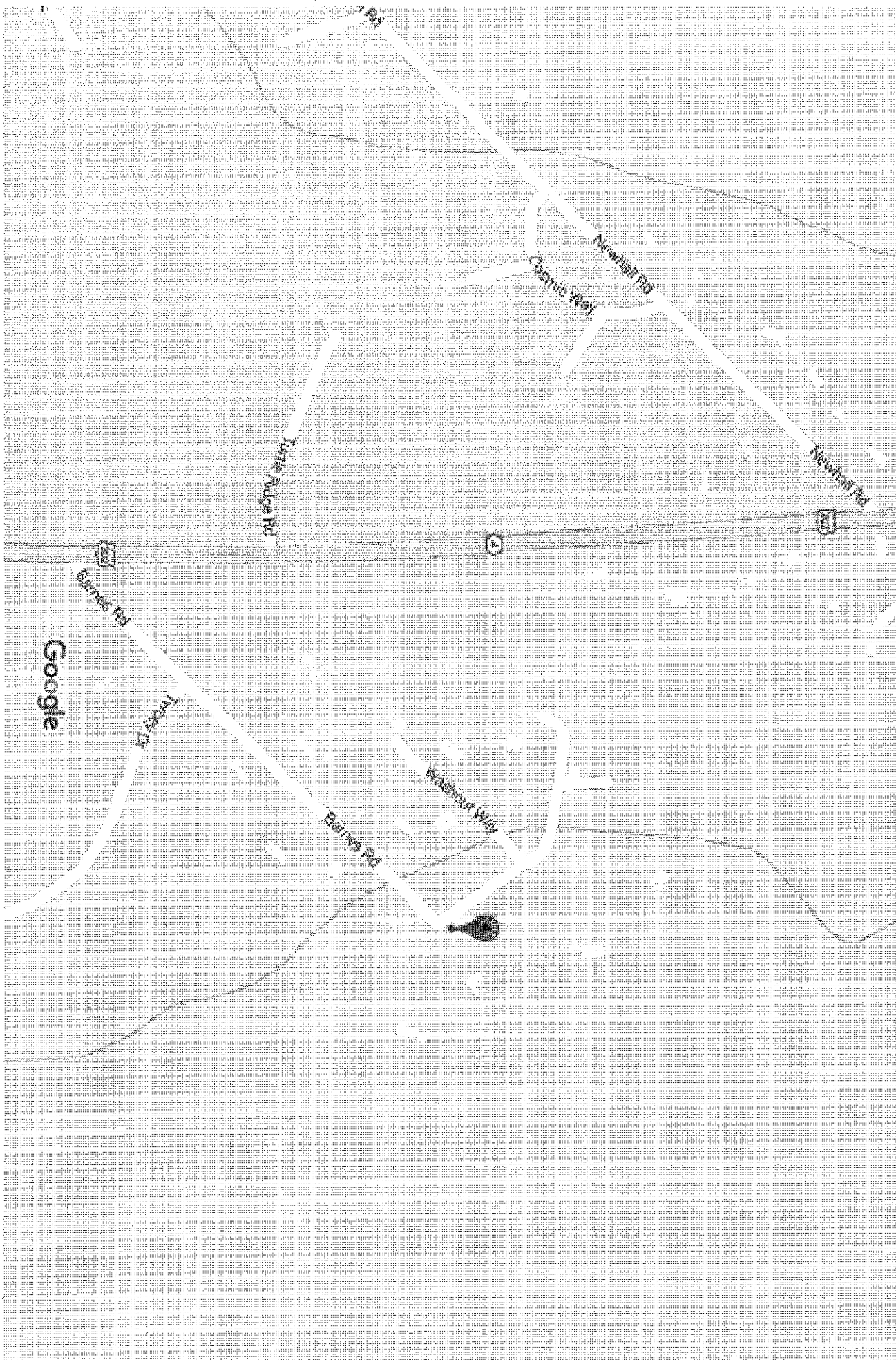

Map data ©2016 Google 200 ft