

2. ALL DRIVEWAY CULVERTS TO BE 15" HDPE AND INSTALLED WITH A MINIMUM COVER OF 1'.

[illegible]

P.O. Box 339
111 Elderberry Lane
New Gloucester, ME 04260
Office: (207) 926-5111
Fax: (207) 221-1317
www.terradyrconsultants.com

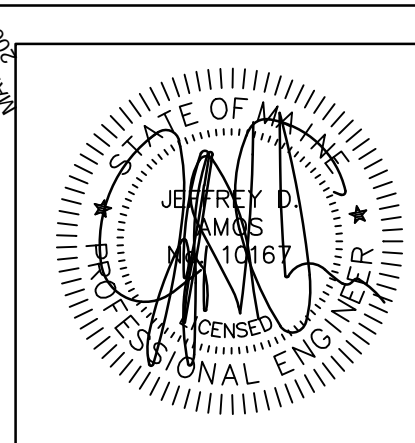
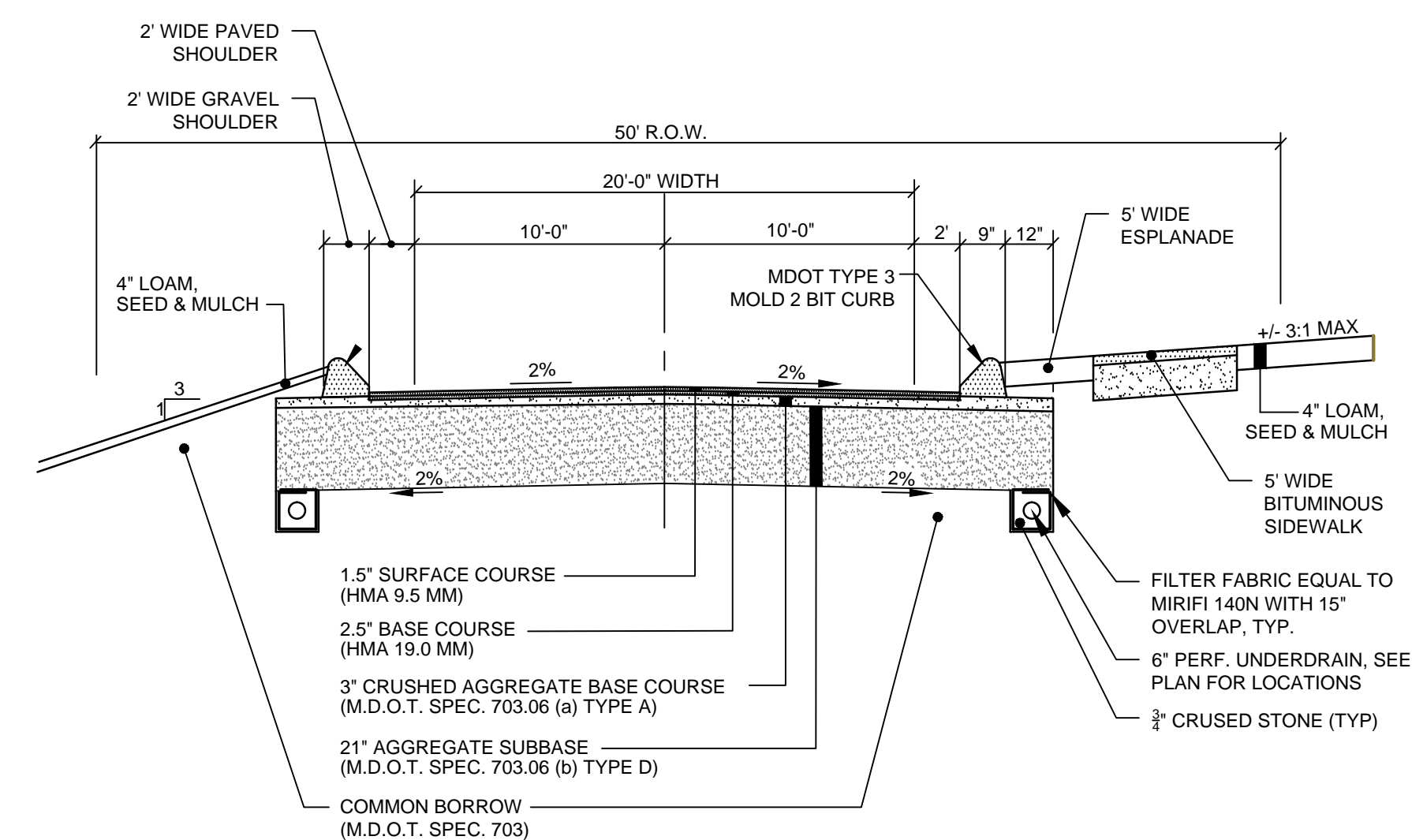
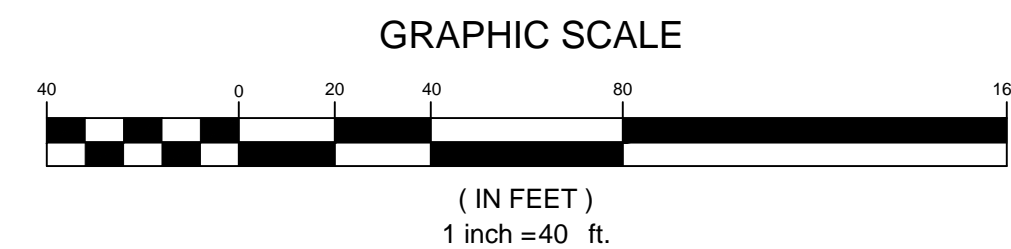

NOTE: FILL AREAS BENEATH DURING SURFACE SHALL BE GRANULAR BORROW. ALL OTHER FILL AREAS SHALL BE A COMMON BORROW MATERIAL SUITABLE FOR EMBANKMENT CONSTRUCTION, FREE FROM FROZEN MATERIAL, PERISHABLE RUBBLE, PEAT, ORGANICS, ROCKS LARGER THAN 12" IN DIAMETER, VEGETATION AND OTHER MATERIAL UNSUITABLE FOR ROADWAY AND SUB-GRADE CONSTRUCTION. EXCAVATED ONSITE MATERIALS MAY BE USED FOR FILL PROVIDED THE MATERIAL IS FREE FROM UNSUITABLE MATERIAL DESCRIBED IN THIS NOTE AND UPON APPROVAL OF THE ENGINEER. GRANULAR BORROW AND COMMON BORROW SHALL ADHERE TO MDOT SPECIFICATIONS 703.19 AND 703.18 RESPECTIVELY. ROCKS LARGER THAN 8" IN DIAMETER WILL NOT BE USED FOR EMBANKMENT CONSTRUCTION WITHIN A DEPTH OF 2 FEET BENEATH THE FINISHED ROADWAY SUBGRADE (PER MDOT SPECIFICATIONS 703.10)

TYPICAL MINOR LOCAL STREET SECTION
NOT TO SCALE

SCALE: 1"=40' HORIZONTAL
1"=4' VERTICAL

PREPARED FOR
MGM BUILDERS

JOB NO. 1558	SHEET 3
DATE 3/18/2016	
SCALE AS SHOWN	OF 7