

BUILDING LAYOUT

Lake Region Eagles
456 Roosevelt Trail
Windham, Maine 04062

MARK	DATE	DESCRIPTION

PROJECT NO:	16-1226
DATE:	1/4/17
DRAWN BY: Benjamin Riordan Building & Design Davenport CA	

SHEET TITLE

FIRST FLOOR

A-1

SHEET 1 OF 2

NOT FOR CONSTRUCTION USE

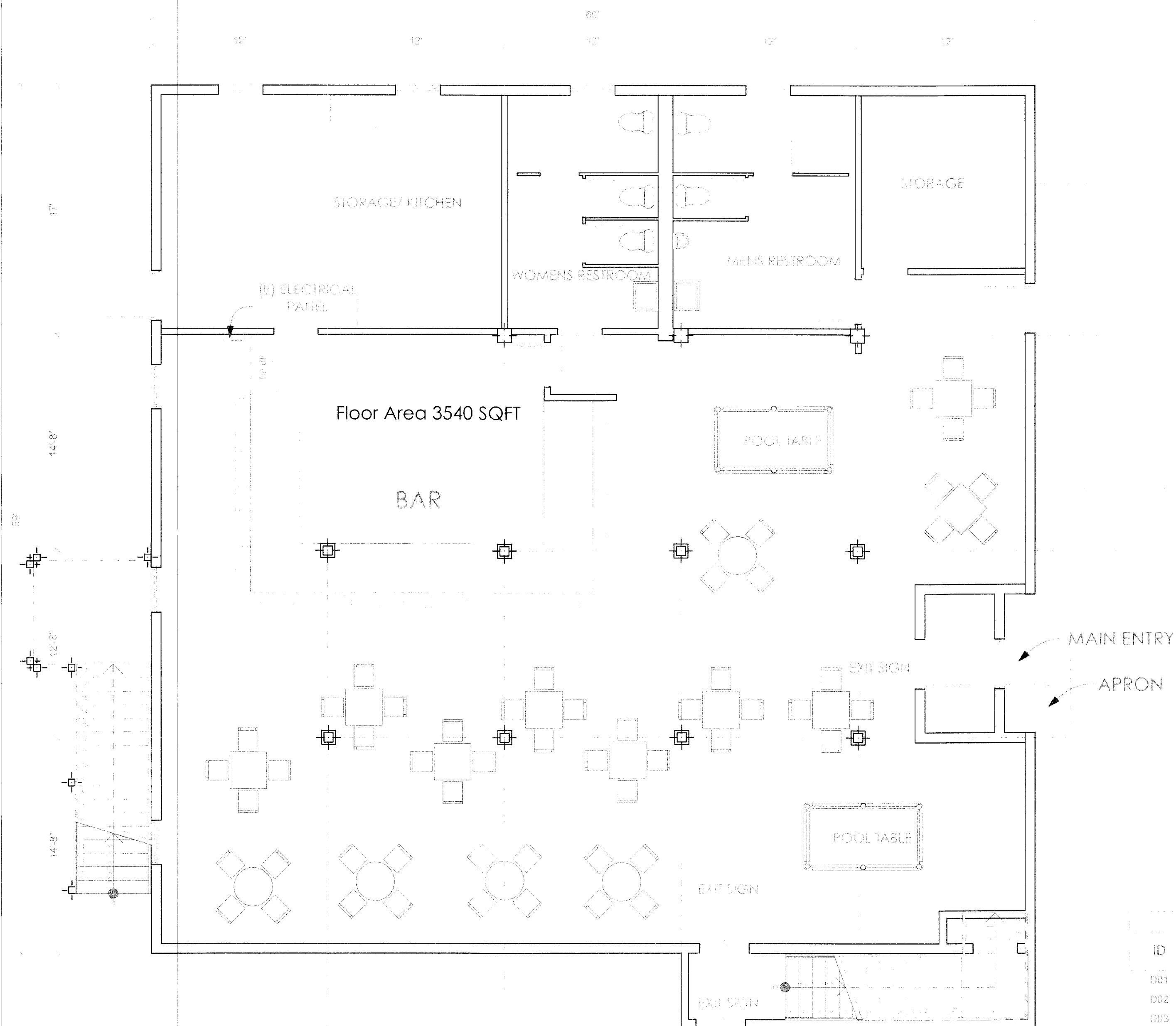

1 FIRST FLOOR PLAN
SCALE: 3/16" = 1'-0"

DOOR SCHEDULE											
ID	Location	DOOR					FRAME		RATING	HW SET	NOTES
		W	H	THK	MATL	GLZ	W	DEPTH			
D01	--- First Floor	3'	6'-8"	0'-1 1/4"			0'-3 1/4"	0'-5"	1 hr rated	ADA Panic Hardware	Closer w/ elec. magnetic hold open switch
D02	--- Second Floor	3'	6'-8"	0'-1 1/4"			0'-3 1/4"	0'-5"	1 hr rated	ADA Panic Hardware	Closer
D03	First & Sec. Floor Ext.	3'	6'-8"	0'-1 1/2"			0'-2"	0'-8"	1 hr rated	ADA Panic Hardware	Closer w/ Exterior Lock Set

SHEET NOTES

Both floors have existing fire sprinkler system.

Plan References:

3. Plans of Fitness Barn, 456 Roosevelt Trail, Windham, Maine, dated 3/26/1999, prepared by Planning/Design Associates, Windham, Maine.
2. First Floor Plan of Eagles Club, Roosevelt Trail, Windham, Maine, dated 4/22/2014, prepared by Hyphen, Lewiston, Maine.
3. Post and Bracing System Design, 456 Roosevelt Trail, Windham, Maine, dated 3/12/93, prepared by Criterium-Mooney Engineers, Portland, Maine.
4. The Fitness Barn, 456 Roosevelt Trail, Windham, Maine, dated 4/21/1999, prepared by Sprinkler Services, Windham, Maine.

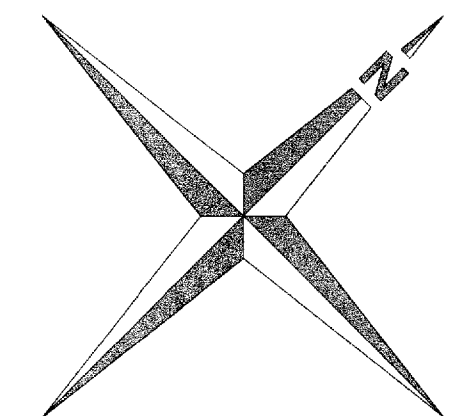

/Users/benjaminriordan/Documents/Benjamin Riordan Building and Design/Active Jobs/John Riordan/Eagles_12-21.pln

NOT FOR CONSTRUCTION USE

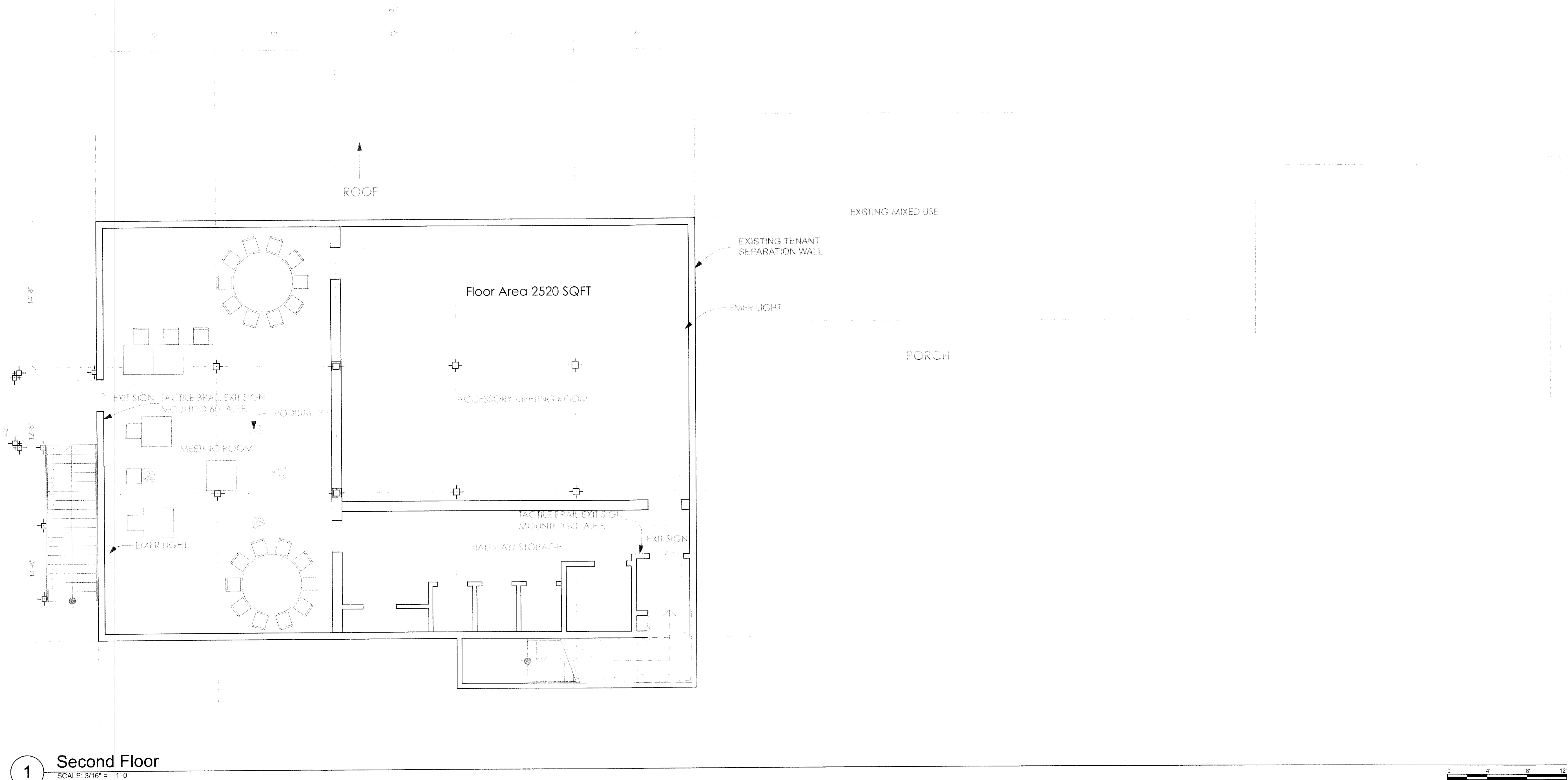

1 Second Floor
SCALE: 3/16" = 1'-0"

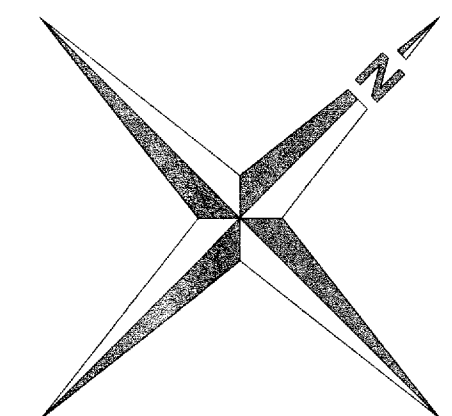

John M Riordan PE
Consulting Engineer



65 Fox Hill Lane
Saco ME
04072
(207) 671-7601
jrordan@maine.rr.com

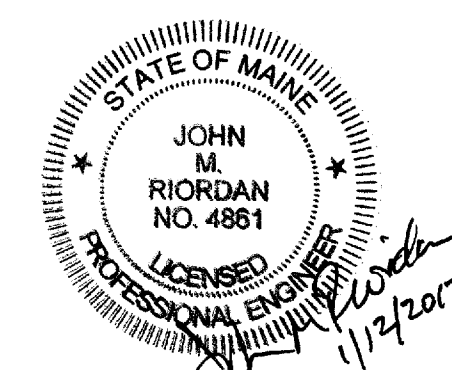

BUILDING
LAYOUT

Lake Region Eagles
456 Roosevelt Trail
Windham, Maine 04062

MARK	DATE	DESCRIPTION

PROJECT NO: 16-1226
DATE: 1/4/17
DRAWN BY: Benjamin Riordan
Building & Design
Davenport CA

SHEET TITLE
SECOND FLOOR

A-2

SHEET 2 OF 2