

TOWN OF WINDHAM  
ADDENDUM TO LIQUOR LICENSE APPLICATION

Applicant: Hana Asian Cuisine

REVIEW BY POLICE CHIEF

I have made a search of our records for police contacts with the above listed Applicant and find:

\_\_\_\_\_ No remarkable incidents during the past 12 months that would jeopardize a liquor license application.

\_\_\_\_\_ I request permission to personally address the Town Council for public record. (Relevant materials attached)

Signed: See Attached Memo

Date: \_\_\_\_\_

REVIEW BY COMMUNITY DEVELOPMENT DIRECTOR

X \_\_\_\_\_ The applicant's establishment is in conformance with The Town's Land Use Code and has an occupancy permit

\_\_\_\_\_ I request permission to personally address the Town Council For public record. (Relevant materials attached)

Signed: \_\_\_\_\_

Date: 1-18-17

*Not ready for C.D.*



## WINDHAM POLICE DEPARTMENT

375 Gray Road, Windham, Maine 04062 • (207) 892-2525

Kevin L. Schofield  
Chief of Police  
Lt. James C. Boudreau  
Executive Officer

### MEMORANDUM

To: Linda Morrell, Town Clerk  
From: Kevin L. Schofield, Chief of Police  
Subject: Background check Hana Asian Cuisine  
Date: January 30, 2017

Hello Linda, I have confirmed the applicants name for the Hana Asian Cuisine. It is Yimin Jiang DOB 11-29-1987. I have checked that name in our in-house Spillman records and another investigative software program available to me. I have confirmed that Mr. Jiang's residence is currently list as 21 Running Tide Drive Scarborough. I have found no police contacts locally or apparent criminal record associated with this name.

I cannot legally query the name through the state criminal history system for the purpose, to check official state records; the town can use the State of Maine Info. ME data base.

Please let me know if you need anything further.

BUREAU OF ALCOHOLIC BEVERAGES AND LOTTERY OPERATIONS  
 DIVISION OF LIQUOR LICENSING AND ENFORCEMENT  
 8 STATE HOUSE STATION, AUGUSTA, ME 04333-0008  
 10 WATER STREET, HALLOWELL, ME 04347  
 TEL: (207) 624-7220 FAX: (207) 287-3434  
 EMAIL INQUIRIES: [MAINE.LIQUOR@MAINE.GOV](mailto:MAINE.LIQUOR@MAINE.GOV)

DIVISION USE ONLY	
License No:	
Class:	By:
Deposit Date:	
Amt. Deposited:	
Cash Ck Mo:	

NEW application: ☒ Yes ☐ No

PRESENT LICENSE EXPIRES \_\_\_\_\_

INDICATE TYPE OF PRIVILEGE: ☒ MALT ☒ VINOUS ☒ SPIRITUOUS

INDICATE TYPE OF LICENSE:

☒ RESTAURANT (Class I,II,III,IV)

☐ HOTEL-OPTIONAL FOOD (Class I-A)

☐ CLASS A LOUNGE (Class X)

☐ CLUB (Class V)

☐ TAVERN (Class IV)

☐ RESTAURANT/LOUNGE (Class XI)

☐ HOTEL (Class I,II,III,IV)

☐ CLUB-ON PREMISE CATERING (Class I)

☐ GOLF CLUB (Class I,II,III,IV)

☐ OTHER: \_\_\_\_\_

REFER TO PAGE 3 FOR FEE SCHEDULE

ALL QUESTIONS MUST BE ANSWERED IN FULL

Corporation Name: <u>Hana Asian Cuisine, INC</u>			Business Name (D/B/A) <u>Hana Asian Cuisine</u>		
APPLICANT(S) (Sole Proprietor) <u>Yimin Jiang</u>		DOB: <u>11/29/1987</u>	Physical Location: <u>795 Roosevelt Trail - Unit 1</u>		
Address <u>21 Running Tide Drive,</u>		City/Town <u>Winham</u>	State <u>Maine</u>	Zip Code <u>04062</u>	
City/Town <u>Scarborough</u>		State <u>Maine</u>	Zip Code <u>04074</u>	Mailing Address	
Telephone Number <u>207-756-9848</u>		Fax Number	Business Telephone Number		Fax Number
Federal ID, #		Seller Certificate #: or Sales Tax #:			
Email Address: Please Print <u>lipingtao@yahoo.com</u>		Website:			

If business is NEW or under new ownership, indicate starting date: May 01, 2017

Requested inspection date: \_\_\_\_\_ Business hours: 11-10

3. If a premise is a hotel, indicate number of rooms available for transient guests: \_\_\_\_\_

4. State amount of gross income from period of last license: ROOMS \$ \_\_\_\_\_ FOOD \$ \_\_\_\_\_ LIQUOR \$ \_\_\_\_\_

5. Is applicant a corporation, limited liability company or limited partnership? YES ☒ NO ☐

If YES, complete Supplementary Questionnaire

6. Do you permit dancing or entertainment on the licensed premises? YES ☐ NO ☒

7. If manager is to be employed, give name: Liping Tao (US Citizen)

9. Business records are located at: \_\_\_\_\_

10. Is/are applicants(s) citizens of the United States? YES ☐ NO ☒ (Green Card)

11. Is/are applicant(s) residents of the State of Maine? YES ☒ NO ☐

12. List name, date of birth, and place of birth for all applicants, managers, and bar managers. Give maiden name, if married:  
Use a separate sheet of paper if necessary.

Name in Full (Print Clearly)	DOB	Place of Birth
Yimin Jiang (Owner)	11/29/87	China
Liping Tao (Manager)	07/03/82	China

Residence address on all of the above for previous 5 years (Limit answer to city & state)

Yimin Jiang, New York 4 Years, Maine 1 Year  
Liping Tao, Maine 5 Years

13. Has/have applicant(s) or manager ever been convicted of any violation of the law, other than minor traffic violations, of any State of the United States? YES ☐ NO ☒

Name: \_\_\_\_\_ Date of Conviction: \_\_\_\_\_

Offense: \_\_\_\_\_ Location: \_\_\_\_\_

Disposition: \_\_\_\_\_

14. Will any law enforcement official benefit financially either directly or indirectly in your license, if issued?  
Yes ☐ No ☒ If Yes, give name: \_\_\_\_\_

15. Has/have applicant(s) formerly held a Maine liquor license? YES ☐ NO ☒

16. Does/do applicant(s) own the premises? Yes ☐ No ☒ If No give name and address of owner: \_\_\_\_\_  
Windham Mall, 795 Roosevelt Trail, Unit 1

17. Describe in detail the premises to be licensed: (On Premise Diagram Required) \_\_\_\_\_  
See attached

18. Does/do applicant(s) have all the necessary permits required by the State Department of Human Services?  
YES ☒ NO ☐ Applied for: \_\_\_\_\_

19. What is the distance from the premises to the NEAREST school, school dormitory, church, chapel or parish house, measured from the main entrance of the premises to the main entrance of the school, school dormitory, church, chapel or parish house by the ordinary course of travel? .50 miles. Which of the above is nearest? Church

20. Have you received any assistance financially or otherwise (including any mortgages) from any source other than yourself in the establishment of your business? YES ☐ NO ☒

If YES, give details: \_\_\_\_\_

The Division of Liquor Licensing & Enforcement is hereby authorized to obtain and examine all books, records and tax returns pertaining to the business, for which this liquor license is requested, and also such books, records and returns during the year in which any liquor license is in effect.

NOTE: "I understand that false statements made on this form are punishable by law. Knowingly supplying false information on this form is a Class D offense under the Criminal Code, punishable by confinement of up to one year or by monetary fine of up to \$2,000 or both."

Dated at: Windham, Maine on 01/17, 2017  
Town/City, State Date

Yimin Jiang (Owner) Please sign in blue ink  
Signature of Applicant or Corporate Officer(s)

Yimin Jiang  
Print Name

Liping Tao (Manager)  
Signature of Applicant or Corporate Officer(s)

Liping Tao  
Print Name



**State of Maine**  
Division of Alcoholic Beverages and  
Lottery Operations  
Division of Liquor Licensing and Enforcement

**Corporate Information Required for  
Business Entities Who Are Licensees**

For Office Use Only:

License #: \_\_\_\_\_

SOS Checked: \_\_\_\_\_

100% Yes ☐ No ☐

Questions 1 to 4 must match information on file with the Maine Secretary of State's office. If you have questions regarding this information, please call the Secretary of State's office at (207) 624-7752. Please clearly complete this form in its entirety.

1. Exact legal name: Hana Asian Cuisine, INC
2. Doing Business As, if any: \_\_\_\_\_
3. Date of filing with Secretary of State: 01-05-2017 State in which you are formed: Maine
4. If not a Maine business entity, date on which you were authorized to transact business in the State of Maine: \_\_\_\_\_
5. List the name and addresses for previous 5 years, birth dates, titles of officers, directors and list the percentage ownership: (attached additional sheets as needed)

NAME	ADDRESS (5 YEARS)	Date of Birth	TITLE	Ownership %
Yimin Jiang	41-07 BDWNE ST Hushing NY 11315	11-24-1987	Owner	100%
	21 Running Tide Drive. Scarborough, ME. 04074			
Liping Tao	21 Running Tide Drive. Scarborough, ME. 04074	07-03-1982	Manager	

(Stock ownership in non-publicly traded companies must add up to 100%.)

6. If Co-Op # of members: \_\_\_\_\_ (list primary officers in the above boxes)

7. Is any principal person involved with the entity a law enforcement official?

Yes ☐ No ☒ If Yes, Name: \_\_\_\_\_ Agency: \_\_\_\_\_

8. Has any principal person involved in the entity ever been convicted of any violation of the law, other than minor traffic violations, in the United States?

Yes ☐ No ☒

9. If Yes to Question 8, please complete the following: (attached additional sheets as needed)

Name: \_\_\_\_\_

Date of Conviction: \_\_\_\_\_

Offense: \_\_\_\_\_

Location of Conviction: \_\_\_\_\_

Disposition: \_\_\_\_\_

Signature:

*Yimin Jiang*

Signature of Duly Authorized Person

*01/17/2017*

Date

*Yimin Jiang*

Print Name of Duly Authorized Person

Submit Completed Forms To:

Bureau of Alcoholic Beverages  
Division of Liquor Licensing and Enforcement  
8 State House Station, Augusta, Me 04333-0008 (Regular address)  
10 Water Street, Hallowell, ME 04347 (Overnight address)  
Telephone Inquiries: (207) 624-7220 Fax: (207) 287-3434  
Email Inquiries: [MaineLiquor@Maine.gov](mailto:MaineLiquor@Maine.gov)

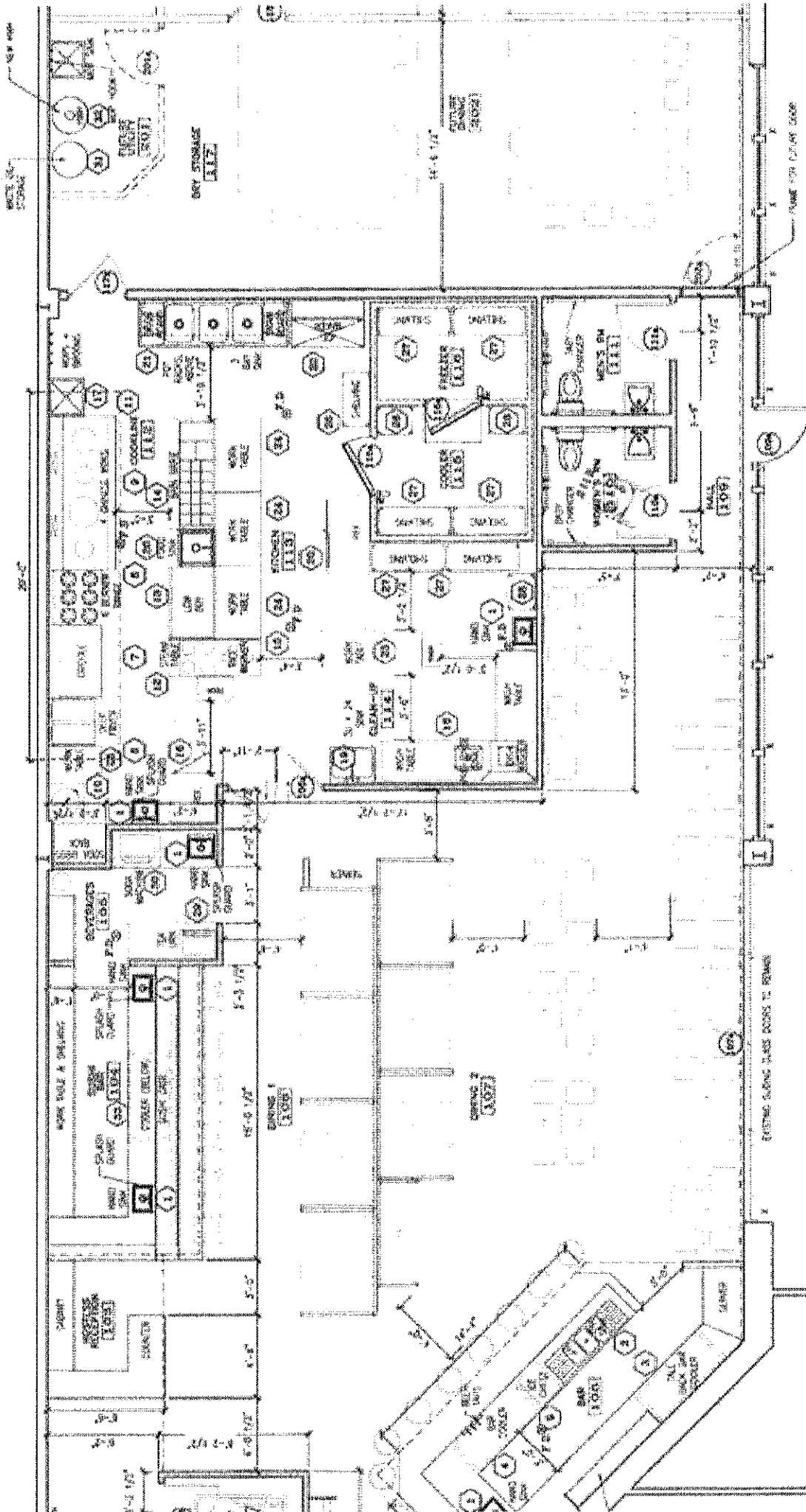

NET LEASABLE AREA:  
2774 SF

REAR PORCH: 10' x 10'  
REAR PORCH: 10' x 10'  
REAR PORCH: 10' x 10'

FLOOR PLAN  
SCALE 1/4" = 1'-0"