



MAIN-LAND
DEVELOPMENT
CONSULTANTS, INC.

69 MAIN ST. LIVERMORE FALLS, MAINE
PH: (207) 897-6752 FAX: (207) 897-5404
WWW.MAIN-LANDDCI.COM

PROJECT

**ANGLERS ROAD
DEVELOPMENT**

ROUTE 302, TOWN OF WINDHAM,
COUNTY OF CUMBERLAND,
STATE OF MAINE

OWNER OF RECORD

**WINDHAM ECONOMIC
DEVELOPMENT
CORPORATION**

8 SCHOOL ROAD,
WINDHAM, MAINE 04062

MADE FOR

**WINDHAM ECONOMIC
DEVELOPMENT
CORPORATION**

8 SCHOOL ROAD,
WINDHAM, MAINE 04062

DRAWING SCALE:

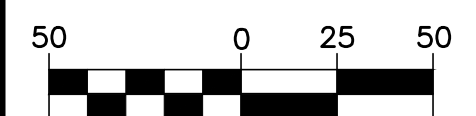

(IN FEET)
1 INCH = 50 FT

REVISION NOTES:

REVISION 1: 2014-01-10 CLB
REVISE PLAN TO UPDATE
CONVEYANCE FOR CHAFFIN POND
ABODE, LLC
REVISION 2: 2016-01-27 CLB
REVISE PLAN TO FOR CONVEYANCE
TO TOWN OF WINDHAM FOR NEW
ANGLERS ROAD RIGHT-OF-WAY
REVISION 3: 2016-12-13 CLB
REVISE PLAN TO FOR CONVEYANCE
TO DTP REALTY, LLC

PROJ. MGR: CLB
DRAWN BY: CLB
CHECKED BY: TJG
REVISION NO. 2
ISSUE DATE: 2014-07-25
ISSUED FOR: FINAL

**BOUNDARY
SURVEY
PLAN**

SEAL:

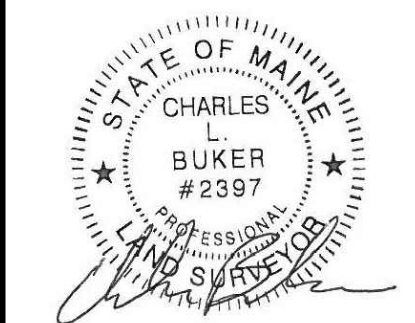

CHARLES L. BUKER ME PLS #2397

DRAWING NO.

S1.1

MLDC NO. 14-181

1 OF 6

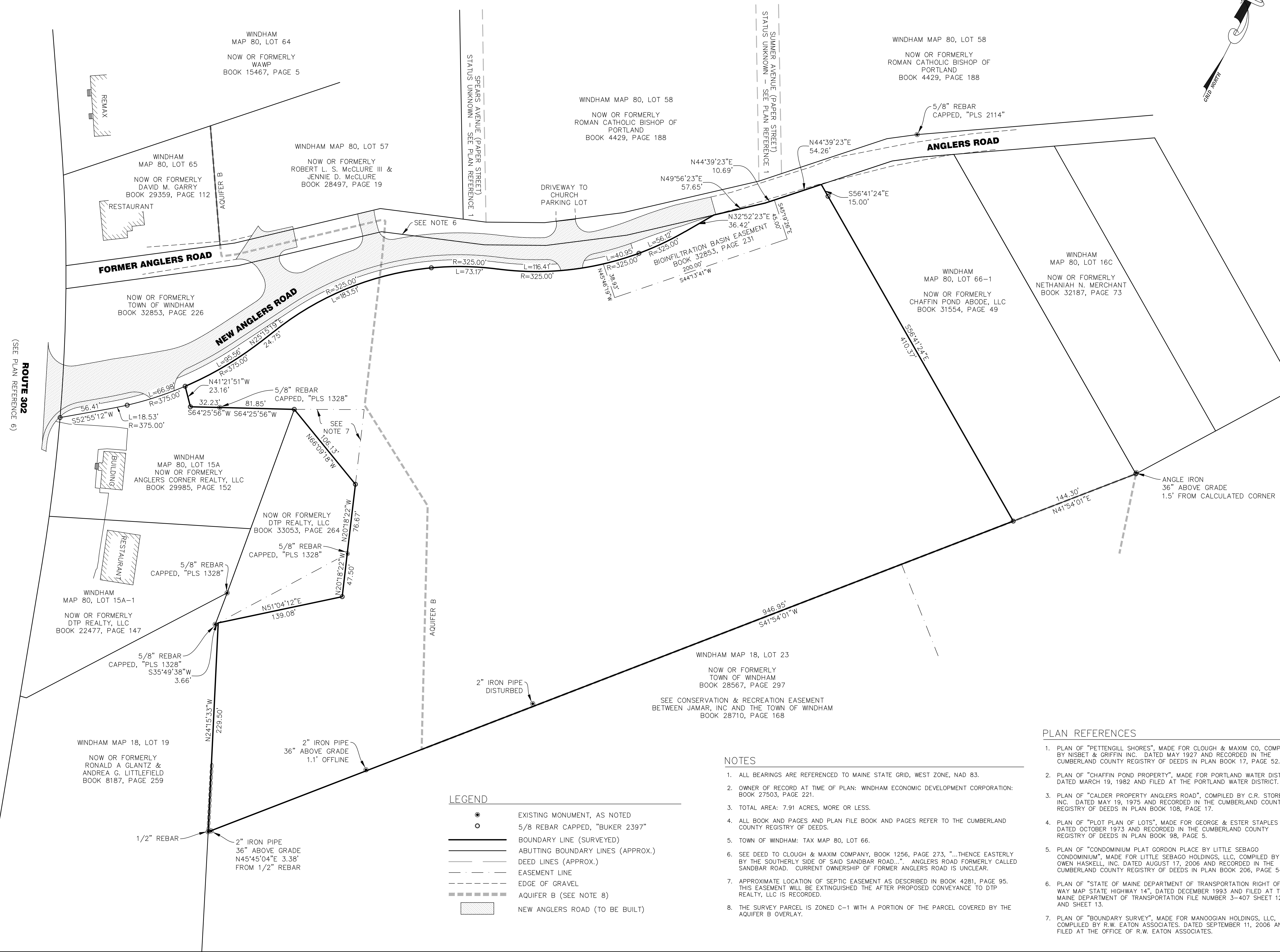
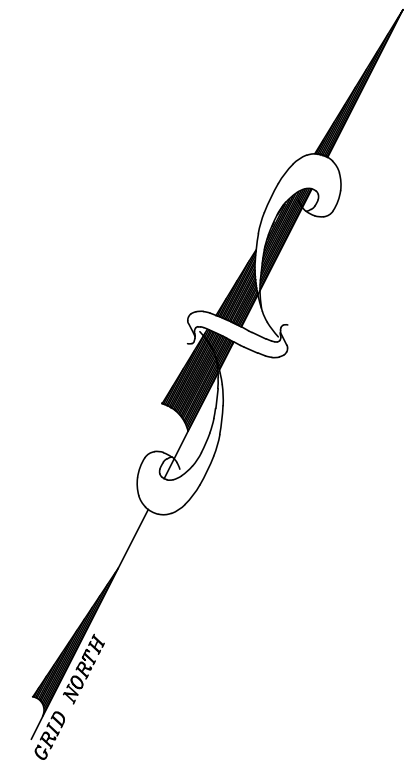

LEGEND

- EXISTING MONUMENT, AS NOTED
- 5/8 REBAR CAPPED, "BUKER 2397"
- BOUNDARY LINE (SURVEYED)
- ABUTTING BOUNDARY LINES (APPROX.)
- DEED LINES (APPROX.)
- - - EASEMENT LINE
- - - EDGE OF GRAVEL
- AQUIFER B (SEE NOTE 8)
- NEW ANGLERS ROAD (TO BE BUILT)

NOTES

- ALL BEARINGS ARE REFERENCED TO MAINE STATE GRID, WEST ZONE, NAD 83.
- OWNER OF RECORD AT TIME OF PLAN: WINDHAM ECONOMIC DEVELOPMENT CORPORATION: BOOK 27503, PAGE 221.
- TOTAL AREA: 7.91 ACRES, MORE OR LESS.
- ALL BOOK AND PAGES AND PLAN FILE BOOK AND PAGES REFER TO THE CUMBERLAND COUNTY REGISTRY OF DEEDS.
- TOWN OF WINDHAM: TAX MAP 80, LOT 66.
- SEE DEED TO CLOUGH & MAXIM COMPANY, BOOK 1256, PAGE 273, "...THENCE EASTERLY BY THE SOUTHERLY SIDE OF SAID SANDBAR ROAD..." ANGLERS ROAD FORMERLY CALLED SANDBAR ROAD. CURRENT OWNERSHIP OF FORMER ANGLERS ROAD IS UNCLEAR.
- APPROXIMATE LOCATION OF SEPTIC EASEMENT AS DESCRIBED IN BOOK 4281, PAGE 95. THIS EASEMENT WILL BE EXTINGUISHED THE AFTER PROPOSED CONVEYANCE TO DTP REALTY, LLC IS RECORDED.
- THE SURVEY PARCEL IS ZONED C-1 WITH A PORTION OF THE PARCEL COVERED BY THE AQUIFER B OVERLAY.

PLAN REFERENCES

- PLAN OF "PETTENGILL SHORES", MADE FOR CLOUGH & MAXIM CO, COMPILED BY NISBET & GRIFFIN INC. DATED MAY 1927 AND RECORDED IN THE CUMBERLAND COUNTY REGISTRY OF DEEDS IN PLAN BOOK 17, PAGE 52.
- PLAN OF "CHAFFIN POND PROPERTY", MADE FOR PORTLAND WATER DISTRICT, DATED MARCH 19, 1982 AND FILED AT THE PORTLAND WATER DISTRICT.
- PLAN OF "CALDER PROPERTY ANGLERS ROAD", COMPILED BY C.R. STORER, INC. DATED MAY 19, 1975 AND RECORDED IN THE CUMBERLAND COUNTY REGISTRY OF DEEDS IN PLAN BOOK 108, PAGE 17.
- PLAN OF "PLOT PLAN OF LOTS", MADE FOR GEORGE & ESTER STAPLES DATED OCTOBER 1973 AND RECORDED IN THE CUMBERLAND COUNTY REGISTRY OF DEEDS IN PLAN BOOK 98, PAGE 5.
- PLAN OF "CONDOMINIUM PLAT GORDON PLACE BY LITTLE SEBAGO CONDOMINIUM", MADE FOR LITTLE SEBAGO HOLDINGS, LLC, COMPILED BY OWEN HASKELL, INC. DATED AUGUST 17, 2006 AND RECORDED IN THE CUMBERLAND COUNTY REGISTRY OF DEEDS IN PLAN BOOK 206, PAGE 541.
- PLAN OF "STATE OF MAINE DEPARTMENT OF TRANSPORTATION RIGHT OF WAY MAP STATE HIGHWAY 14", DATED DECEMBER 1993 AND FILED AT THE MAINE DEPARTMENT OF TRANSPORTATION FILE NUMBER 3-407 SHEET 12 AND SHEET 13.
- PLAN OF "BOUNDARY SURVEY", MADE FOR MANOOGIAN HOLDINGS, LLC, COMPILED BY R.W. EATON ASSOCIATES. DATED SEPTEMBER 11, 2006 AND FILED AT THE OFFICE OF R.W. EATON ASSOCIATES.