

ANGLERS ROAD COMMERCIAL DEVELOPMENT

WINDHAM, MAINE 04062

APPLICANT:

KEN CIANCHETTE

42 MARKET STREET
PORTLAND, MAINE 04101

ENGINEER/SURVEYOR:

SEBAGO
TECHNICS

WWW.SEBAGOTECHNICS.COM

75 John Roberts Rd. Suite 1A
South Portland, ME 04106
Tel. 207-200-2100

250 Goddard Rd. Suite B
Lewiston, ME 04240
Tel. 207-783-5656

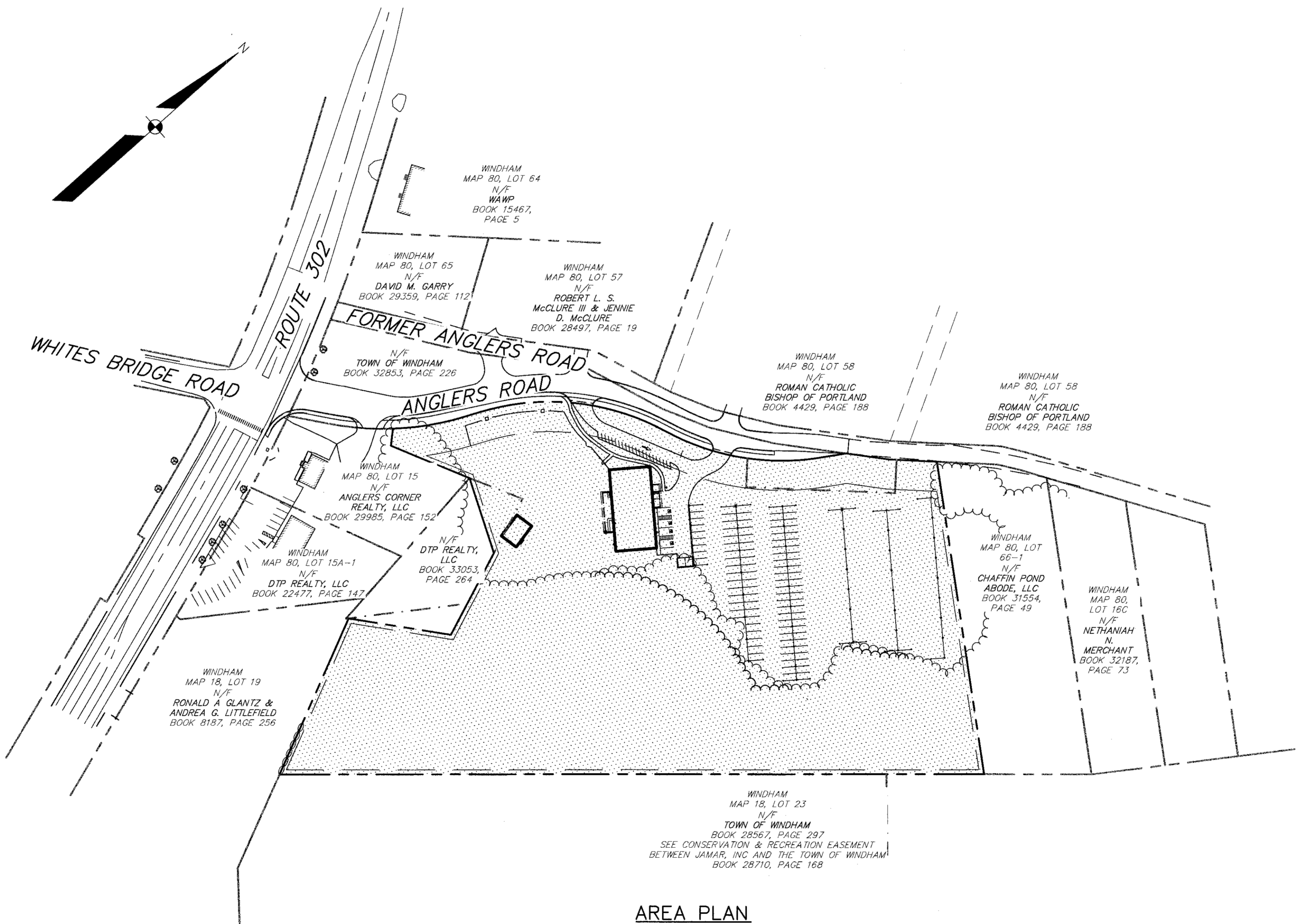

AREA PLAN
SCALE: 1" = 100'

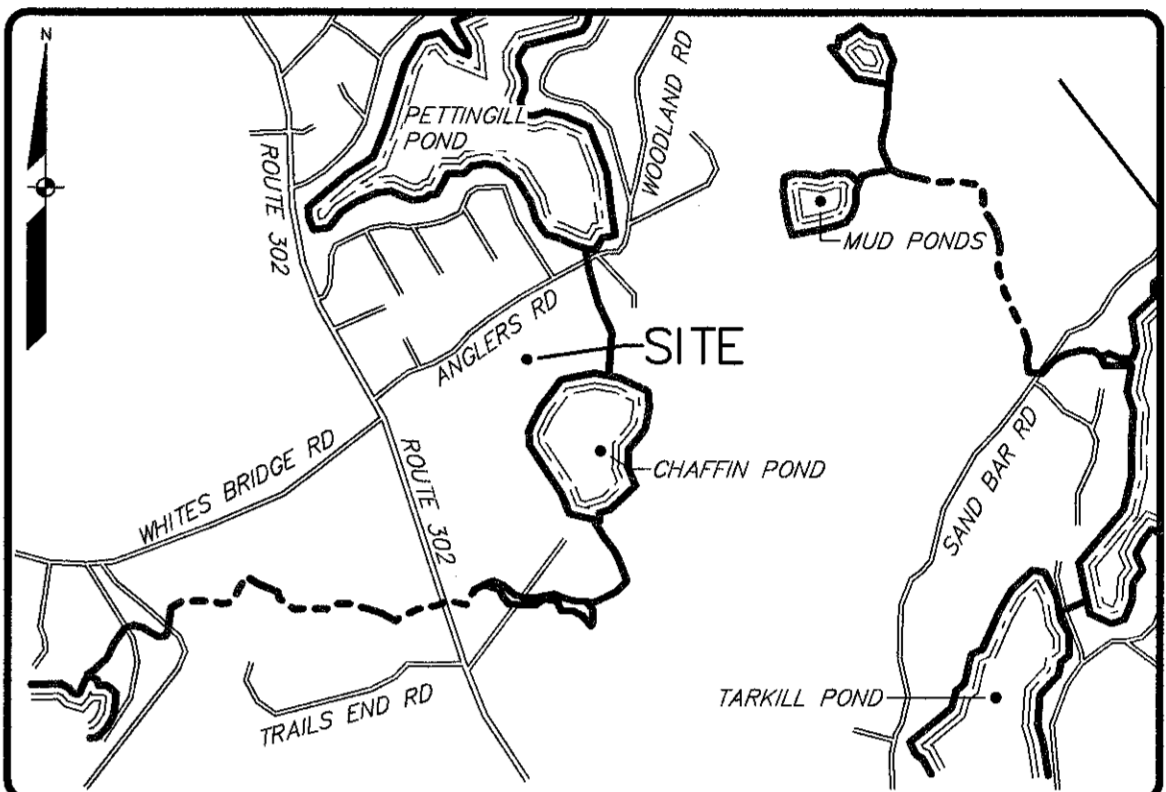

LOCATION MAP

NTS

INDEX OF PLANS

| SHEET NO. | SHEET TITLE |
|-----------|--------------------------|
| 1 | COVER SHEET |
| 2 | EXISTING CONDITIONS PLAN |
| 3 | SITE PLAN |
| 4 | GRADING & UTILITY PLAN |
| 5 | LANDSCAPE PLAN |
| 6 | DETAILS |
| 7 | DETAILS |
| 8 | DETAILS |

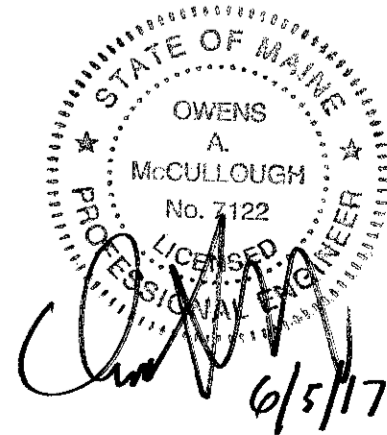

PROPERTY CURVE TABLE

| CURVE | LENGTH | RADIUS | CRD. BEARING | CRD. DIST. |
|-------|---------|---------|---------------|------------|
| C1 | 18.53' | 375.00' | N 51°30'16" E | 18.53' |
| C2 | 66.98' | 375.00' | N 44°58'20" E | 66.89' |
| C3 | 95.56' | 375.00' | N 32°33'19" E | 95.30' |
| C4 | 183.51' | 325.00' | S 41°25'54" W | 181.09' |
| C5 | 73.17' | 325.00' | S 64°03'29" W | 73.02' |
| C6 | 116.41' | 325.00' | N 60°14'49" E | 115.79' |
| C7 | 40.95' | 325.00' | N 46°22'34" E | 40.92' |
| C8 | 56.12' | 325.00' | N 37°49'11" E | 56.05' |

GENERAL NOTES:

- TOWN OF WINDHAM: TAX MAP 80, LOT 66.
- OWNER OF RECORD AT TIME OF PLAN: WINDHAM ECONOMIC DEVELOPMENT CORPORATION, BOOK 27503, PAGE 221.
- THE SURVEY PARCEL IS ZONED C-1 WITH A PORTION OF THE PARCEL COVERED BY THE AQUIFER B OVERLAY.
- SOIL TYPES IDENTIFIED AND MAPPED BY KENNETH G. STRATTON, CSS#501 OF MAIN-LAND.
- AS-BUILT CONTOURS AND SITE FEATURES SHOWN ARE APPROXIMATE AND BASED ON INFORMATION SUPPLIED BY GORRILL PALMER. NO SURVEY WORK WAS COMPLETED BY SEBAGO TECHNICS, INC. TO VERIFY THESE CONTOURS AND FEATURES.
- PLAN OF "PETTINOLL SHORES," MADE FOR CLOUGH & MAXIM CO. COMPILED BY NISBET & GRIFFIN INC. DATED MAY 1927 AND RECORDED IN THE CUMBERLAND COUNTY REGISTRY OF DEEDS IN PLAN BOOK 17, PAGE 52.
- PLAN OF "CHAFFIN POND PROPERTY," MADE FOR PORTLAND WATER DISTRICT, DATED MARCH 19, 1982 AND FILED AT THE PORTLAND WATER DISTRICT.
- PLAN OF "CALDER PROPERTY ANGLERS ROAD," COMPILED BY C.R. STORER, INC. DATED MAY 19, 1975 AND RECORDED IN THE CUMBERLAND COUNTY REGISTRY OF DEEDS IN PLAN BOOK 108, PAGE 17.
- PLAN OF "PLOT PLANS OF LOTS," MADE FOR GEORGE & ESTER STAPLES DATED OCTOBER 1973 AND RECORDED IN THE CUMBERLAND COUNTY REGISTRY OF DEEDS IN PLAN BOOK 98, PAGE 5.
- PLAN OF "CONDOMINIUM PLAT GORDON PLACE BY LITTLE SEBAGO CONDOMINIUM," MADE FOR LITTLE SEBAGO HOLDINGS, LLC, COMPILED BY OWEN HASKELL, INC. DATED AUGUST 17, 2006 AND RECORDED IN THE CUMBERLAND COUNTY REGISTRY OF DEEDS IN PLAN BOOK 206, PAGE 541.
- PLAN OF "STATE OF MAINE DEPARTMENT OF TRANSPORTATION RIGHT OF WAY MAP STATE HIGHWAY 14," DATED DECEMBER 1993 AND FILED AT THE MAINE DEPARTMENT OF TRANSPORTATION FILE NUMBER 3-407 SHEET 12 AND SHEET 13.
- PLAN OF "BOUNDARY SURVEY PLAN" MADE FOR WINDHAM ECONOMIC DEVELOPMENT CORPORATION, DATED JULY 25, 2014 AND SUBMITTED TO THE TOWN OF WINDHAM.

LEGEND

EXISTING OTHERS

- PROPERTY LINE/R.O.W.
- EASEMENT
- DEED LINE/R.O.W.
- CENTERLINE
- EDGE PAVEMENT
- PAVEMENT PAINT
- CURB LINE
- IRON PIPE/ROD
- BUILDING
- DECK/STEPS/OVERHANG
- TREELINE
- CONTOURS
- GAS
- GAS GATE VALVE
- WATER
- WATER GATE VALVE
- WATER SHUT OFF
- HYDRANT
- WATER MANHOLE
- OHU
- OVERHEAD UTILITY
- UTILITY POLE
- UGU
- UNDERGROUND UTILITY
- LIGHT POLE
- SD
- STORM DRAIN
- DRAINAGE MANHOLE
- CATCH BASIN
- SOIL BOUNDARY
- TEST PIT
- TP-1
- TB-1
- TEST PIT (BY OTHERS)
- AD A
- ADAMS, LOAMY FINE SAND, 0-3% (HYDROLOGIC SOIL GROUP A)
- BA A
- BELGRADE, SILT LOAM, 0-3% (HYDROLOGIC SOIL GROUP B)

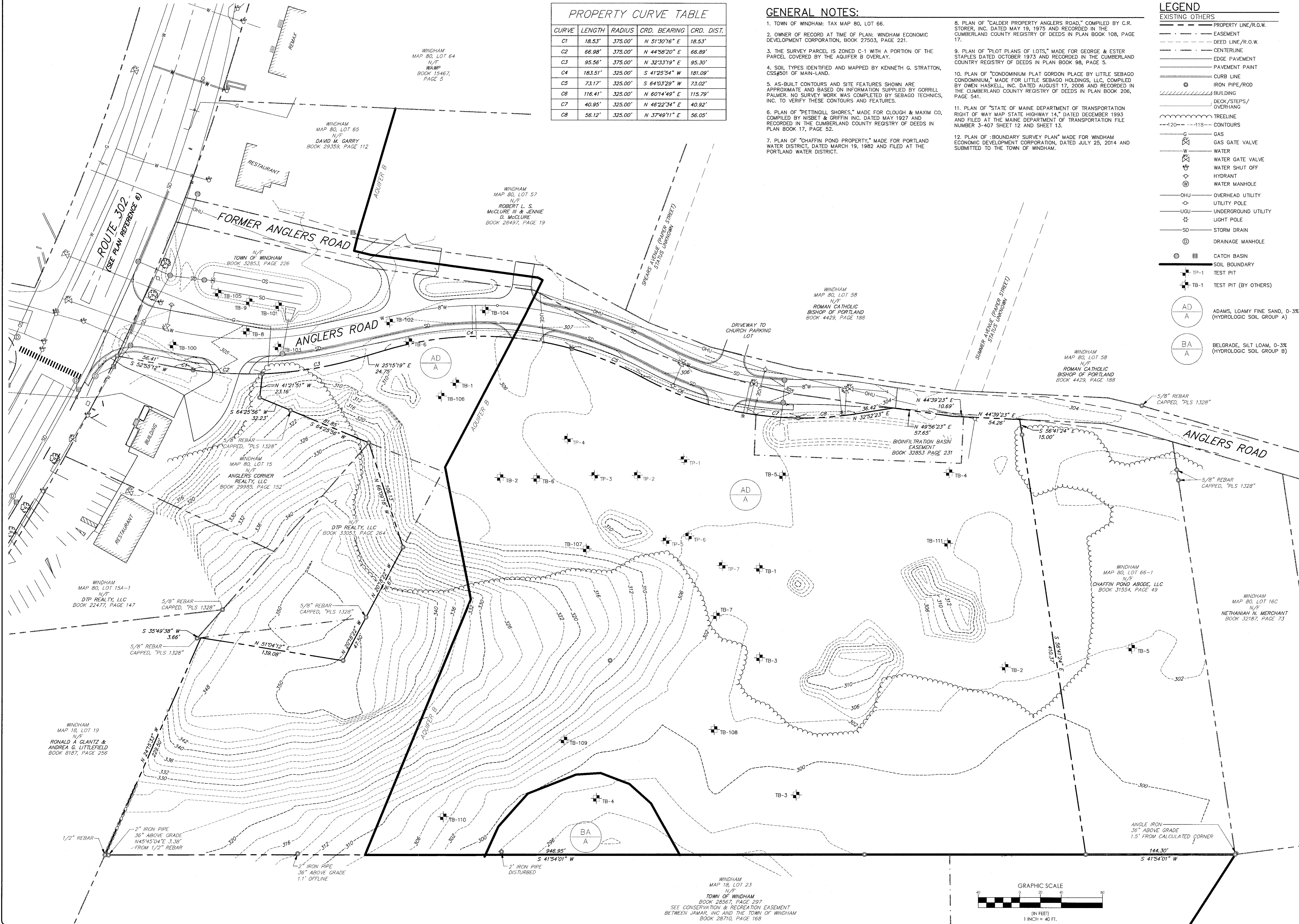

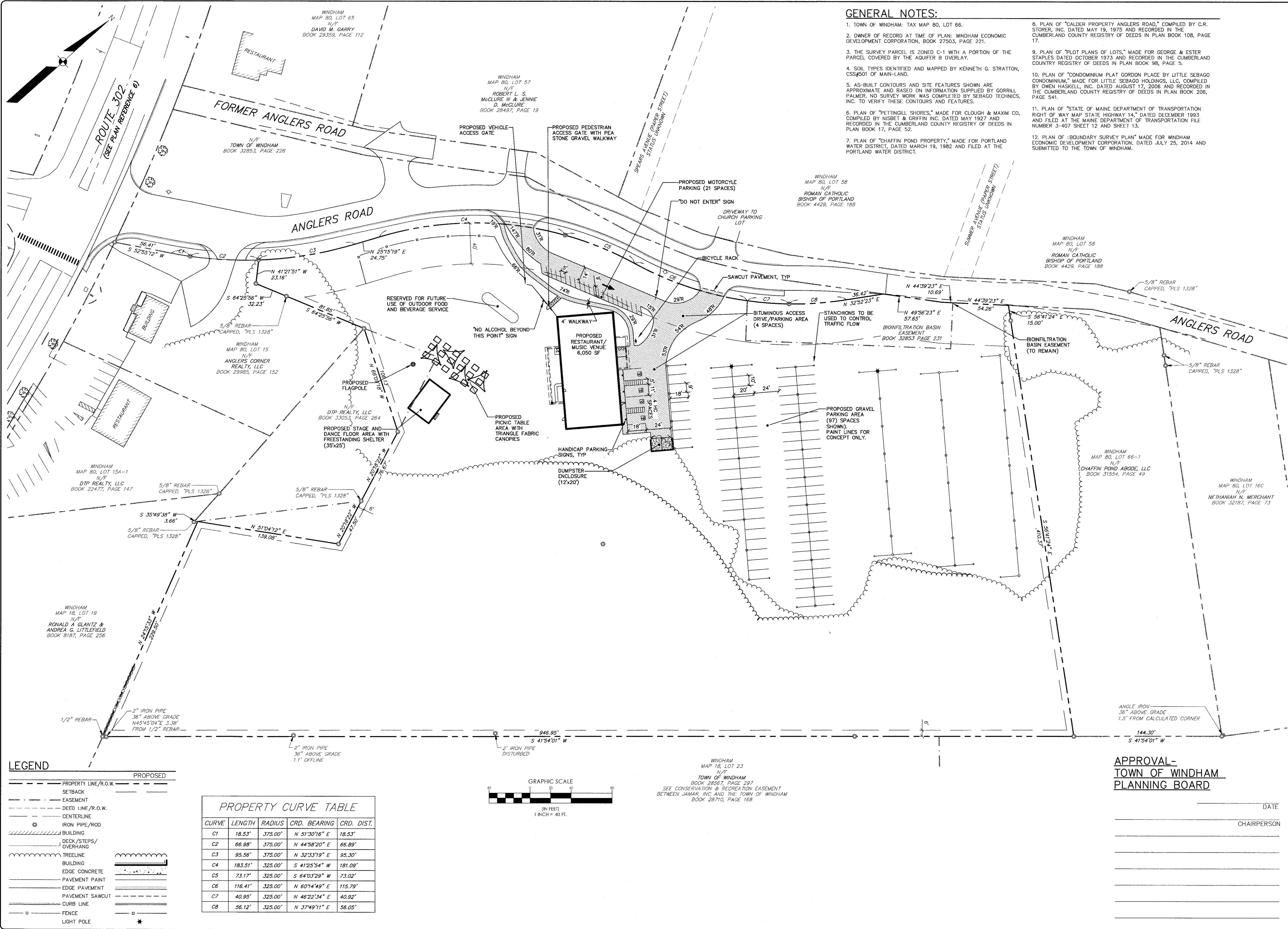

OWENS A. McCULLOUGH, PE 7122

DESIGNED
CCA

CHECKED
OAM

SITE PLAN
OF:
ANGERS ROAD COMMERCIAL DEVELOPMENT
WINDHAM, MAINE 04062

FOR:
KEN CIANCHETTE
42 MARKET STREET
PORTLAND, MAINE 04101

PROJECT NO.
17081

SCALE
1" = 40'

SHEET 3 OF 8

17081S.dwg, TAB 5

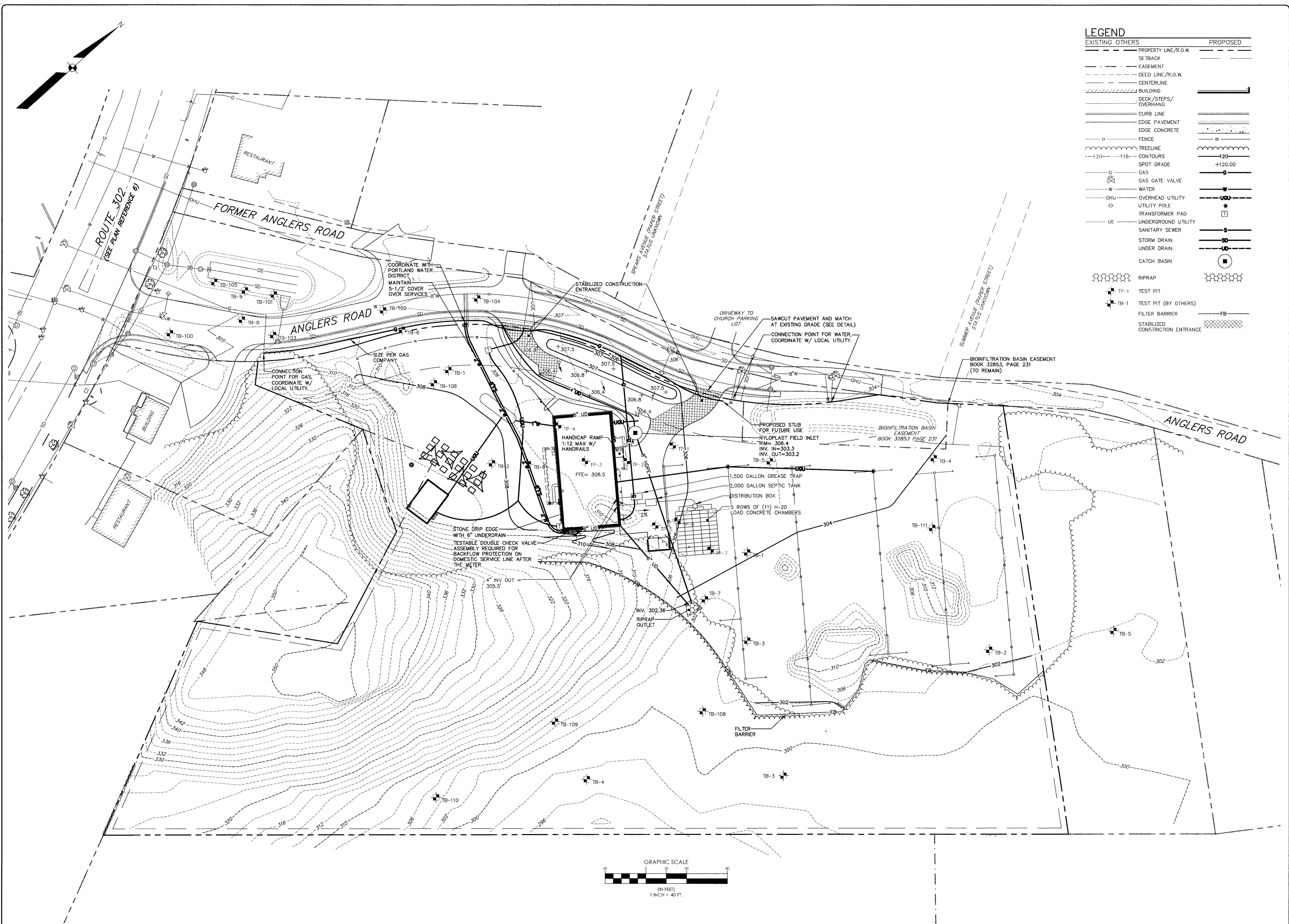

| LEGEND | |
|----------------------|----------------------------------|
| EXISTING OTHERS | PROPOSED |
| PROPERTY LINE/R.O.W. | SETBACK |
| EASEMENT | DEED LINE/R.O.W. |
| CENTERLINE | CURB LINE |
| BUILDING | DECK/STEPS/OVERHANG |
| EDGE PAVEMENT | EDGE CONCRETE |
| FENCE | TREELINE |
| CONTOURS | SPOT GRADE |
| GAS | GAS GATE VALVE |
| WATER | OVERHEAD UTILITY |
| UTILITY POLE | TRANSFORMER PAD |
| UNDERGROUND UTILITY | SANITARY SEWER |
| STORM DRAIN | UNDER DRAIN |
| CATCH BASIN | RIPRAP |
| TEST PIT | TEST PIT (BY OTHERS) |
| FILTER BARRIER | STABILIZED CONSTRUCTION ENTRANCE |

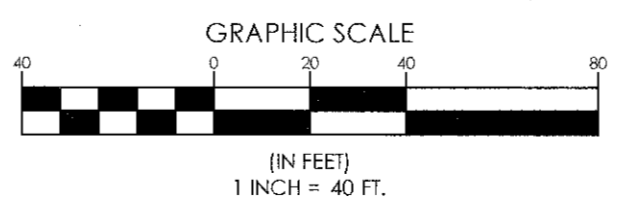

OWENS A. McCULLOUGH, PE 7122

DESIGNED

CCA

CHECKED

OAM

6-08-17

SITE PLAN SUBMISSION TO TOWN

5-30-17

SITE PLAN FOR CLIENT REVIEW

DATE:

STATUS:

THIS PLAN SHALL NOT BE ADDED WITHOUT WRITTEN PERMISSION FROM SEBAGO TECHNICS, INC. ANY ALTERATIONS AUTHORIZED ON OTHERWISE, SHALL BE AT THE USER'S SOLE RISK AND WITHOUT LIABILITY TO SEBAGO TECHNICS, INC.

SEBAGO

TECHNICS

WWW.SEAGOTECHNICS.COM

75 John Roberts Rd.

Suite 1A

South Portland, ME 04106

Tel: 207-207-2100

250 Goddard Rd.

Suite B

Lewiston, ME 04240

Tel: 207-750-3636

GRADING & UTILITY PLAN

OF:

ANGLERS ROAD COMMERCIAL DEVELOPMENT

WINDHAM, MAINE 04062

FOR:

KEN CIANCHETTE

42 MARKET STREET

PORTLAND, MAINE 04101

PROJECT NO.

17081

SCALE

1" = 40'

SHEET 4 OF 8

17081GU.dwg TAB: GU

1. ALL WORK SHALL CONFORM TO THE APPLICABLE CODES AND ORDINANCES.

- CONTRACTOR SHALL VISIT THE SITE AND FAMILIARIZE HIM OR HERSELF WITH ALL CONDITIONS AFFECTING THE PROPOSED WORK AND SHALL MAKE PROVISIONS AS TO THE COST THEREOF. CONTRACTOR SHALL BE RESPONSIBLE FOR FAMILIARIZING HIMSELF OR HERSELF WITH ALL CONTRACT DOCUMENTS, FIELD CONDITIONS AND DIMENSIONS AND CONFIRMING THAT THE WORK MAY BE ACCOMPLISHED AS SHOWN PRIOR TO PROCEEDING WITH CONSTRUCTION. ANY DISCREPANCIES SHALL BE BROUGHT TO THE ATTENTION OF THE ENGINEER PRIOR TO THE COMMENCEMENT OF WORK.
- CONTRACTOR SHALL NOTIFY ENGINEER OF ALL PRODUCTS OR ITEMS NOTED AS "EXISTING" WHICH ARE NOT FOUND IN THE FIELD.
- INSTALL ALL EQUIPMENT AND MATERIALS IN ACCORDANCE WITH MANUFACTURER'S RECOMMENDATIONS AND OWNER'S REQUIREMENTS UNLESS SPECIFICALLY OTHERWISE INDICATED OR WHERE LOCAL CODES OR REGULATIONS TAKE PRECEDENCE.
- CONTRACTOR SHALL VERIFY ALL DIMENSIONS AND CONDITIONS IN THE FIELD PRIOR TO FABRICATION AND ERECTION OF ANY MATERIAL. ANY UNUSUAL CONDITIONS SHALL BE REPORTED TO THE ATTENTION OF THE ENGINEER.
- CONTRACTOR SHALL CLEAN AND REMOVE DEBRIS AND SEDIMENT DEPOSITED ON PUBLIC STRIPS, SIDEWALKS, ADJACENT AREAS, OR OTHER PUBLIC WAYS DUE TO CONSTRUCTION.
- CONTRACTOR SHALL INCORPORATE PROVISIONS AS NECESSARY IN CONSTRUCTION TO PROTECT EXISTING STRUCTURES, PHYSICAL FEATURES, AND MAINTAIN SITE STABILITY DURING CONSTRUCTION. CONTRACTOR SHALL RESTORE ALL AREAS TO ORIGINAL CONDITION AND AS DIRECTED BY DESIGN DRAWINGS.
- SITE CONTRACTOR SHALL OBTAIN ALL REQUIRED PERMITS PRIOR TO CONSTRUCTION.
- ALL EROSION AND SEDIMENT CONTROL MEASURES SHALL BE INSTALLED IN ACCORDANCE WITH "MAINE EROSION AND SEDIMENT CONTROL BMPs" PUBLISHED BY THE BUREAU OF LAND AND WATER QUALITY OF THE MAINE DEPARTMENT OF ENVIRONMENTAL PROTECTION, MARCH 2003 OR LATEST EDITION. IT SHALL BE THE RESPONSIBILITY OF THE CONTRACTOR TO POSSESS A COPY OF THE EROSION CONTROL PLAN AT ALL TIMES.
- THE CONTRACTOR IS HEREBY CAUTIONED THAT ALL SITE FEATURES SHOWN HEREON ARE BASED ON FIELD OBSERVATIONS AND INFORMATION FROM THE SUPERVISOR OF THE PROJECT. THE INFORMATION IS NOT TO BE RELIED ON AS BEING EXACT OR COMPLETE. THE CONTRACTOR SHALL CONTACT DIG SAFE (811) AT LEAST THREE (3) BUT NOT MORE THAN THIRTY (30) DAYS PRIOR TO COMMENCEMENT OF EXCAVATION OR DEMOLITION TO VERIFY HORIZONTAL AND VERTICAL LOCATION OF ALL UTILITIES.
- CONTRACTOR SHALL BE AWARE THAT DIG SAFE ONLY NOTIFIES ITS "MEMBER" UTILITIES ABOUT THE DIG. WHEN NOTIFIED, DIG SAFE WILL ADVISE CONTRACTOR OF MEMBER UTILITIES IN THE AREA. CONTRACTOR IS RESPONSIBLE FOR IDENTIFYING AND CONTACTING NON-MEMBER UTILITIES DIRECTLY. NON-MEMBER UTILITIES MAY INCLUDE TOWN OR CITY WATER AND SEWER DISTRICTS AND SMALL LOCAL UTILITIES, AS WELL AS US PUBLIC WORKS SYSTEMS.
- CONTRACTORS SHALL BE RESPONSIBLE FOR COMPLIANCE WITH THE REQUIREMENTS OF 23 MRS.A 3360-A. IT SHALL BE THE RESPONSIBILITY OF THE CONTRACTOR TO COORDINATE WITH THE APPROPRIATE UTILITIES TO OBTAIN AUTHORIZATION PRIOR TO RELOCATION OF ANY EXISTING UTILITIES WHICH CONFLICT WITH THE PROPOSED IMPROVEMENTS SHOWN ON THESE PLANS. IF A UTILITY CONFLICT ARISES, THE CONTRACTOR SHALL IMMEDIATELY NOTIFY THE OWNER, THE MUNICIPALITY AND APPROPRIATE UTILITY COMPANY PRIOR TO PROCEEDING WITH ANY RELOCATION.
- ALL PAVEMENT MARKINGS AND DIRECTIONAL SIGNAGE SHOWN ON THE PLAN SHALL CONFORM TO THE MANUAL OF UNIFORM TRAFFIC CONTROL DEVICES (MUTCD) STANDARDS.
- ALL PAVEMENT JOINTS SHALL BE SAWCUT PRIOR TO PAVING TO PROVIDE A DURABLE AND UNIFORM JOINT.
- NO HOLES, TRENCHES OR STRUCTURES SHALL BE LEFT OPEN OVERNIGHT IN ANY EXCAVATION ACCESSIBLE TO THE PUBLIC OR IN PUBLIC RIGHTS-OF-WAY.
- ALL WORK WITHIN THE PUBLIC RIGHT-OF-WAY SHALL REQUIRE PERMITS FROM THE TOWN AS APPLICABLE.
- IMMEDIATELY UPON COMPLETION OF CUTS/FILLS, THE CONTRACTOR SHALL STABILIZE DISTURBED AREAS IN ACCORDANCE WITH EROSION CONTROL NOTES AND AS SPECIFIED ON PLANS.
- ALL WORK PERFORMED BY THE GENERAL CONTRACTOR AND/OR TRADE SUBCONTRACTOR SHALL CONFORM TO THE REQUIREMENTS OF LOCAL, STATE OR FEDERAL LAWS, AS WELL AS ANY OTHER GOVERNING REQUIREMENTS, WHETHER OR NOT SPECIFIED ON THE DRAWINGS.
- WHERE THE TERMS "APPROVED EQUAL", "OTHER APPROVED", "EQUAL TO", "ACCEPTABLE" OR OTHER GENERAL QUALIFYING TERMS ARE USED IN THESE NOTES, IT SHALL BE UNDERSTOOD THAT REFERENCE IS MADE TO THE RULING AND JUDGMENT OF SEBAGO TECHNICS, INC.
- THE GENERAL CONTRACTOR SHALL PROVIDE ALL NECESSARY PROTECTION FOR THE WORK UNTIL TURNED OVER TO THE OWNER.
- THE GENERAL CONTRACTOR SHALL MAINTAIN A CURRENT AND COMPLETE SET OF CONSTRUCTION DRAWINGS ON SITE DURING ALL PHASES OF CONSTRUCTION FOR USE OF ALL TRADES.
- THE CONTRACTOR SHALL TAKE FULL RESPONSIBILITY FOR ANY CHANGES AND DEVIATION OF APPROVED PLANS NOT AUTHORIZED BY THE ARCHITECT/ENGINEER AND/OR CLIENT/OWNER.
- DETAILS ARE INTENDED TO SHOW END RESULT OF DESIGN. ANY MODIFICATION TO SUIT FIELD DIMENSION AND CONDITION SHALL BE SUBMITTED TO THE ENGINEER FOR REVIEW AND APPROVAL PRIOR TO ANY WORK.

25. ALL SUBSURFACE UTILITY LINES SHOWN HEREON ARE BASED SOLELY ON THE FIELD LOCATION OF VISIBLE STRUCTURES, SMANS, CB'S, HYDRANTS, ETC. IN CONJUNCTION WITH DESIGN AND OR AS-BUILT PLANS SUPPLIED TO SEBAGO TECHINCS INC BY OTHERS. PRIOR TO ANY CONSTRUCTION, EXCAVATION, TEST BORINGS, DRILLING, ETC. THE SAFE MUST BE NOTIFIED AND A SITE IDENTIFICATION NUMBER ALONG WITH A SAFE TO DIG DATE OBTAINED. THE SITE CONTRACTOR SHALL BE RESPONSIBLE FOR FIELD VERIFYING THE LOCATION, DEPTH AND MATERIAL OF ALL SUBSURFACE UTILITY LINES SHOWN HEREON AND ANY AND ALL OTHERS LOCATED ON SITE WITHIN THE CONSTRUCTION AREA.

27. CONTRACTOR SHALL COORDINATE WITH OWNER'S IRRIGATION CONTRACTOR AND SHALL PROVIDE SERVICE CONNECTIONS AS NEEDED.

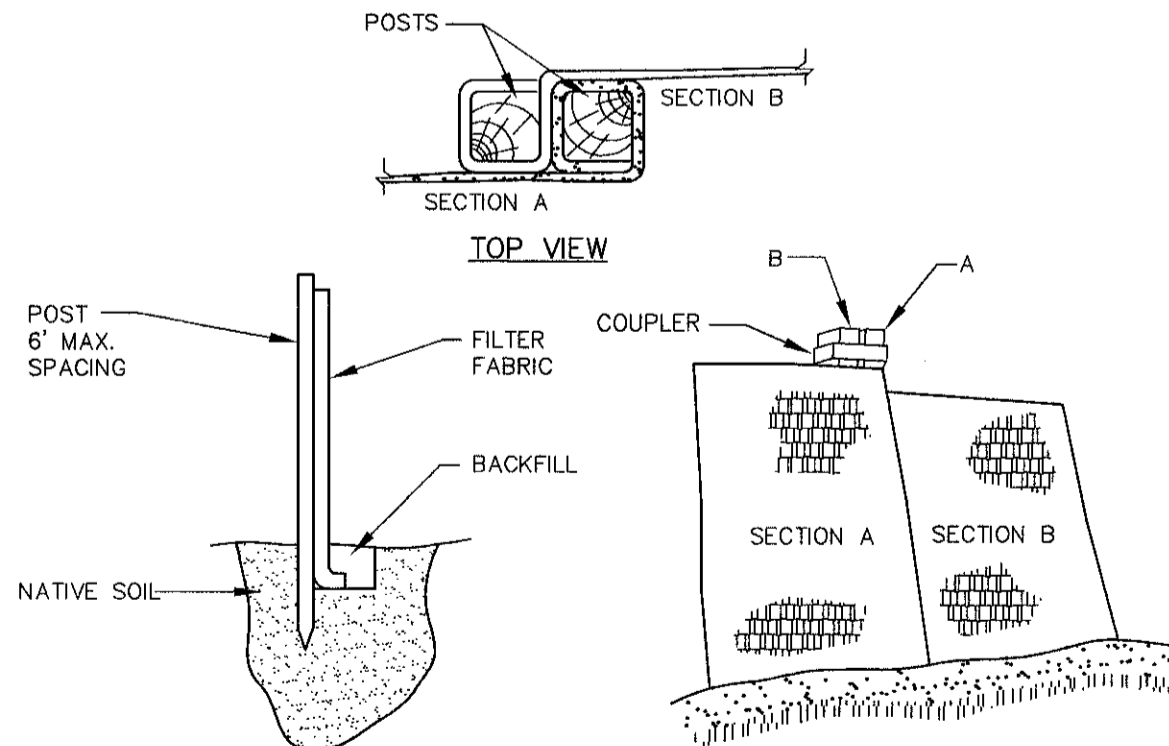

1. EXCAVATE A 6'x 6" TRENCH ALONG THE LINE OF PLACEMENT FOR THE FILTER BARRIER.
2. UNROLL A SECTION AT A TIME AND POSITION THE POSTS AGAINST THE BACK (DOWNSTREAM) WALL OF THE TRENCH.
3. DRIVE POSTS INTO THE GROUND UNTIL APPROXIMATELY 2" OF FABRIC IS LYING ON THE TRENCH BOTTOM.
4. LAY THE TOE-IN FLAP OF FABRIC ON THE UNDISTURBED BOTTOM OF THE TRENCH. BACKFILL AND TAMP THE SOIL. TOE-IN CAN ALSO BE ACCOMPLISHED BY LAYING THE FABRIC FLAP ON UNDISTURBED GROUND AND PILING AND TAMPING FILL AT THE BASE, BUT MUST BE ACCOMPANIED BY AN INTERCEPTION DITCH.
5. JOIN SECTION AS SHOWN ABOVE.
6. BARRIER SHALL BE MIRAFI SILT FENCE OR EQUAL.

NOT TO SCALE

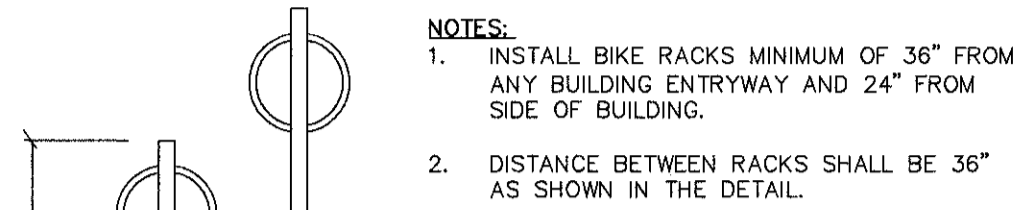

NOT TO SCALE

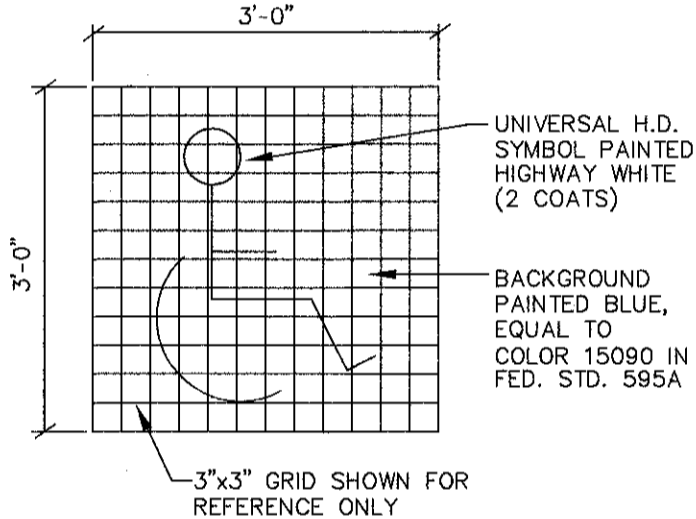

NOT TO SCALE

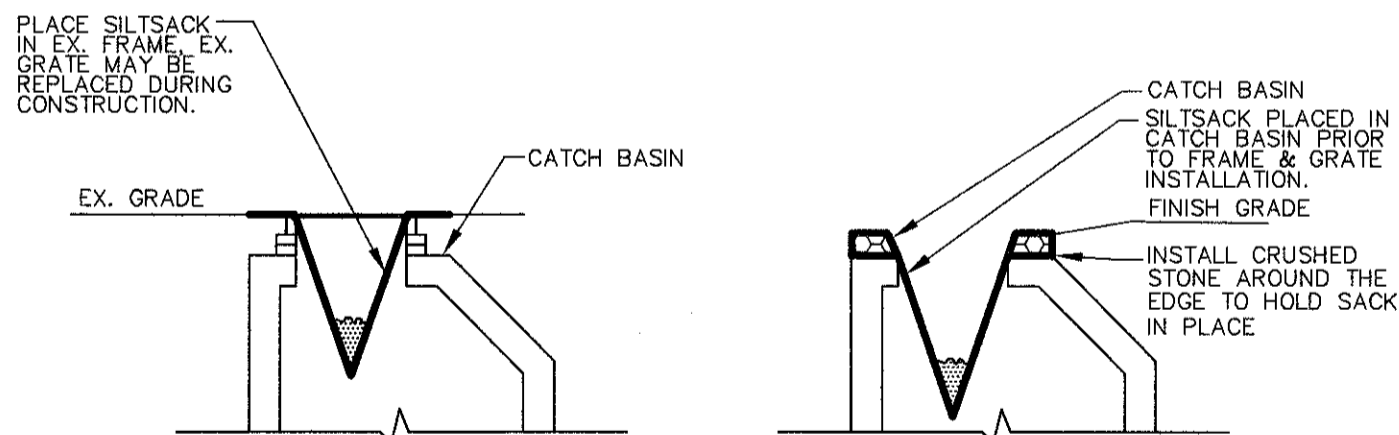

NEW INSTALLATION

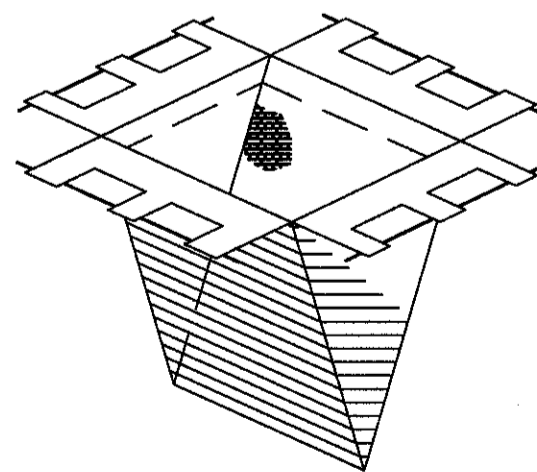

NOTES:

NOT TO SCALE

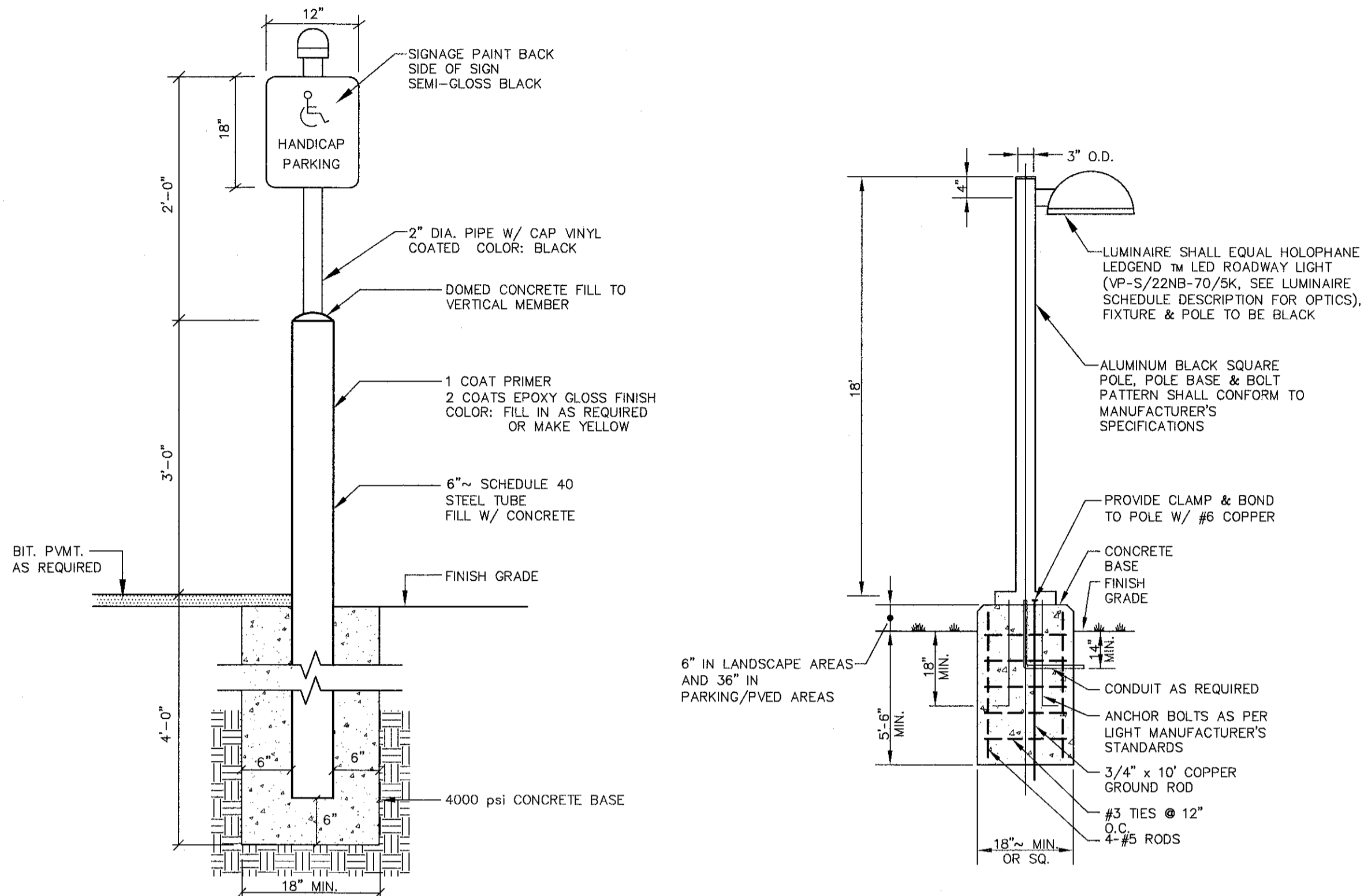

NOT TO SCALE

NOT TO SCALE

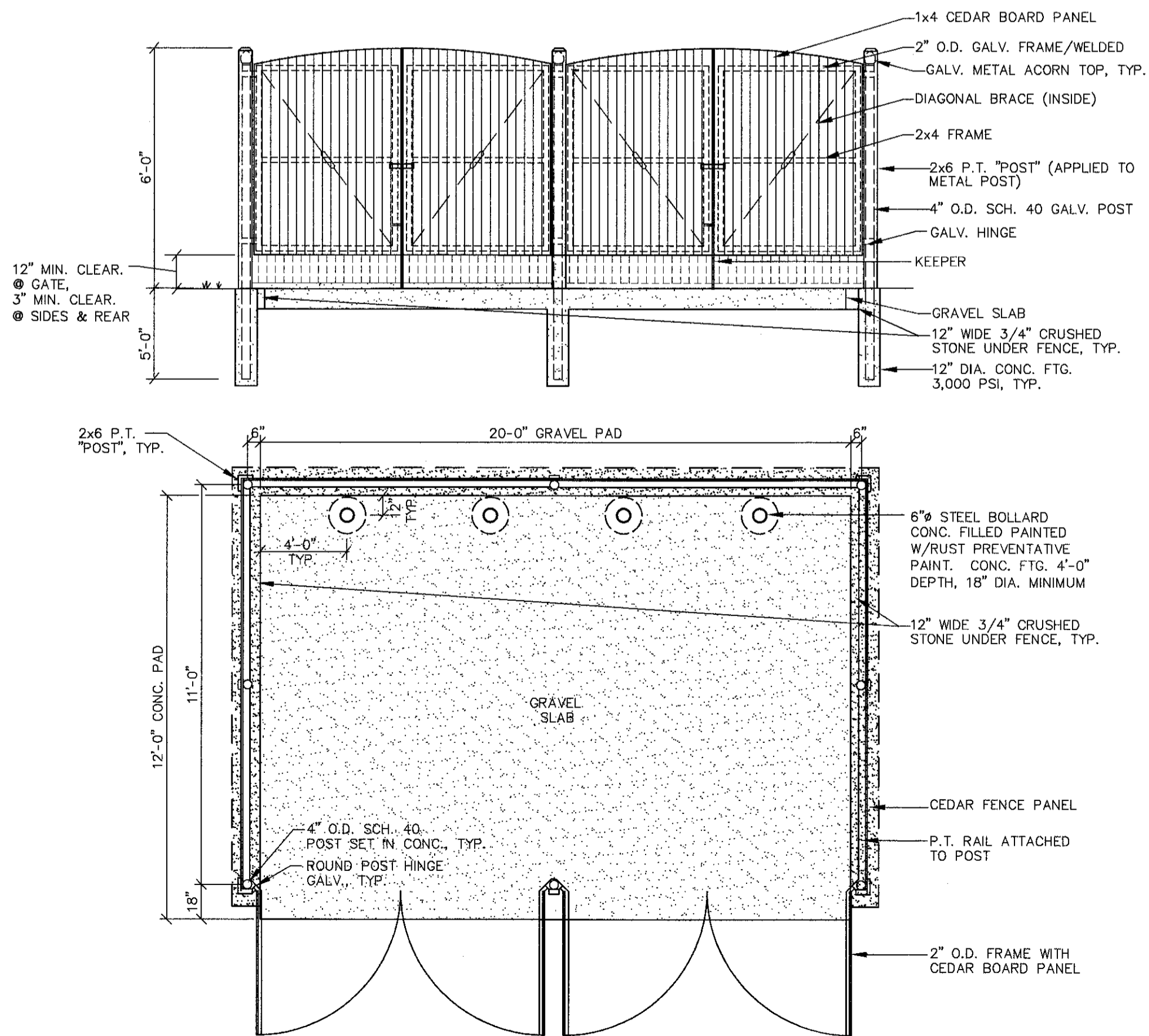

NOT TO SCALE

[illegible]

SEBAGO
TECHNICS

WWW.SEBOGOTECHNICS.COM

75 John Roberts Rd.
Suite 1A
South Portland, ME 04106
Tel. 207-200-2100

250 Goddard Rd.
Suite B
Lewiston, ME 04240
Tel. 207-783-5656

DETAILS

OF: ANGLERS ROAD COMMERCIAL DEVELOPMENT
WINDHAM, MAINE 04062

FOR: KEN CIANCHETTE
42 MARKET STREET
PORTLAND, MAINE 04101

| | |
|-------------|-------|
| PROJECT NO. | SCALE |
| 17081 | NTS |

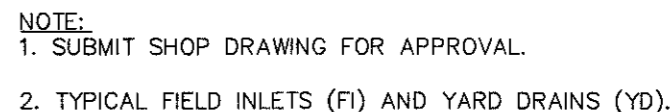
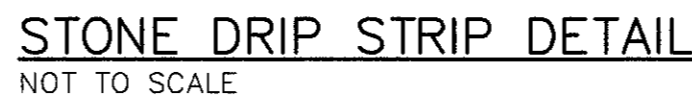

NYLOPLAST DRAIN BASIN
NOT TO SCALE MODEL ADS N-12 BELL

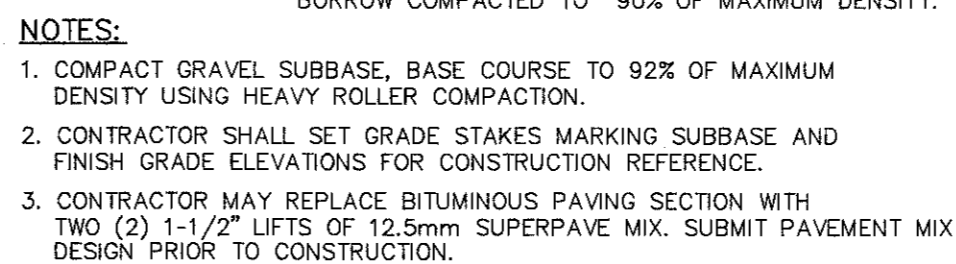
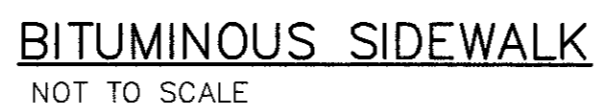

NOT TO SCALE

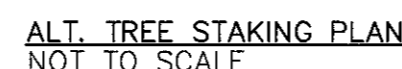
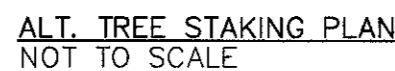

- DECIDUOUS TREES
EVERGREEN TREES

NOT TO SCALE



- ## DECIDUOUS TREES

NOT TO SCALE

1. PLANT QUANTITIES SHOWN ON PLANT LISTS ARE FOR CONVENIENCE TO THE CONTRACTOR ONLY. THE CONTRACTOR IS RESPONSIBLE FOR ALL PLANT MATERIAL INSTALLATION AS SHOWN ON PLANS.
2. SIZE AND GRADING STANDARDS OF PLANT MATERIALS SHALL CONFORM TO THE LATEST EDITION OF "U.S.A. STANDARD FOR NURSERY STOCK," BY THE AMERICAN ASSOCIATION OF NURSERYMEN, INC.
3. ALL PLANT MATERIAL SHALL BE FREE FROM INSECTS AND DISEASE.
4. ALL PLANTING SHALL BE DONE IN ACCORDANCE WITH ACCEPTABLE HORTICULTURAL PRACTICES. THIS IS TO INCLUDE PROPER PLANTING MIX, PLANT BED AND TREE PIT PREPARATION, PRUNING, STAKING OR GUYING, WRAPPING, SPRAYING, FERTILIZATION, PLANTING AND ADEQUATE MAINTENANCE UNTIL ACCEPTANCE BY THE OWNER.
5. PLANT MATERIAL SHALL BE GUARANTEED FOR A PERIOD OF ONE YEAR BY THE CONTRACTOR AND A PERIOD OF TWO YEARS THEREAFTER BY THE OWNER FROM DATE OF INSTALLATION. DURING THE ONE YEAR GUARANTEE PERIOD, DEAD PLANT MATERIAL SHALL BE REPLACED AT NO COST TO THE OWNER. AT THE END OF THE ONE YEAR PERIOD, THE CONTRACTOR SHALL OBTAIN FINAL ACCEPTANCE FROM THE OWNER.
6. ALL GRASS, OTHER VEGETATION AND DEBRIS SHALL BE REMOVED FROM ALL PLANTING AREAS PRIOR TO PLANTING.
7. EXISTING TREES TO BE PRESERVED WILL BE PROTECTED DURING CONSTRUCTION AND SHALL BE THE RESPONSIBILITY OF THE GENERAL CONTRACTOR.
8. THE LANDSCAPE CONTRACTOR IS ADVISED OF THE PRESENCE OF THE UNDERGROUND UTILITIES AND SHALL VERIFY THE EXISTENCE AND LOCATION OF SAME BEFORE COMMENCING AND DIGGING OPERATIONS. THE LANDSCAPE CONTRACTOR SHALL REPLACE OR REPAIR UTILITIES, PAVING, WALKS, CURBING, ETC. DAMAGED IN PERFORMANCE OF THIS JOB AT NO ADDITIONAL COST TO THE OWNER.
9. ALL SHRUB BEDS SHALL BE MULCHED WITH 3" CLEAN SHREDDED DARK BROWN BARK MULCH.
10. THE CONTRACTOR SHALL PROVIDE 4" LOAM FOR ALL AREAS TO BE SODDED OR SEEDED. PLANTING AREAS SHALL RECEIVE 12" ROLLED THICKNESS OF LOAM. THE LANDSCAPE CONTRACTOR SHALL COORDINATE SUBGRADE PREPARATION WITH THE GENERAL CONTRACTOR PRIOR TO PLACING LOAM.
11. ANY DEVIATION FROM THE LANDSCAPE PLAN, INCLUDING PLANT LOCATION, SELECTION, SIZE, QUANTITY OR CONDITION SHALL BE REVIEWED AND APPROVED BY THE OWNER AND LANDSCAPE ARCHITECT (AND MUNICIPAL AUTHORITY, IF APPLICABLE) PRIOR TO INSTALLATION ON SITE.
12. WHERE INDICATED ON PLAN, PLANTING SOIL MIXTURE FOR PERENNIAL AND ANNUAL FLOWER BED AREAS SHALL CONSIST OF FOUR PARTS TOPSOIL, TWO PARTS SPAGNUM PEAT MOSS, AND ONE PART HORTICULTURAL PERLITE BY VOLUME. PEAT MOSS SHALL BE SUBSTITUTED WITH WELL-ROTTED OR DEHYDRATED MANURE OR COMPOST. ROTOTILL BEDS TO A DEPTH OF 6 INCHES.

OWENS A. McCULLOUGH, PE 7122

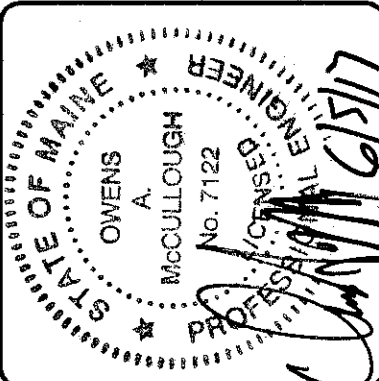

| DESIGNED | | CHECKED | |
|---|--|---------|------------------------------|
| CCA | | OAM | |
| | | A | SITE PLAN SUBMISSION TO TOWN |
| | | REV: | STATUS: |
| | | BY: | DATE: |
| THIS PLAN SHALL NOT BE MODIFIED WITHOUT WRITTEN PERMISSION FROM SEBAGO TECHINCS, INC. ANY ALTERATIONS, AUTHORIZED OR OTHERWISE, SHALL BE AT THE USER'S SOLE RISK AND WITHOUT LIABILITY TO SEBAGO TECHINCS, INC. | | | |

75 John Roberts Rd.
Suite 1A
South Portland, ME 04106
Tel. 207-200-2100

DETAILS OF: ANGLERS ROAD COMMERCIAL DEVELOPMENT

FOR: KEN CIANCHETTE

| | |
|-------------|-------|
| PROJECT NO. | SCALE |
| 17081 | NTS |

SHEET 8 OF 8

U7081D.dwg, TAB:D3