

APPLICATION FOR AUTOMOBILE GRAVEYARD/AUTOMOBILE  
RECYCLING BUSINESS AND/OR JUNKYARD PERMIT

MUNICIPAL OFFICE USE ONLY

Tentative Date of Hearing September 26, 2017

Application Received: 9/15/17

Time of Hearing: 7:00 P.M. Permit No. \_\_\_\_\_

Place of Hearing Council Chambers Fee Paid \$ 55.80 CK#1923

Notifications sent by: Code Enforcement Office

To the City/Town Windham County: Cumberland Maine

I/We Lewis Weatherby hereby make application (in quadruplicate) for a permit to establish, operate, and maintain an Automobile Graveyard, Automobile Recycling Business and/or Junkyard at the following described location and in accordance with the provisions of Title 30-A, Sections 3751 to 3760, Chapter 183.

Answer all questions in full.

1. Give location of Automobile Graveyard and/or Junkyard

26 Anthoine Road

2. Is this application made by or for a company, partnership, corporation, individual?

3. Is this property leased? NO Property owned by

Lewis Weatherby

Address:

325 GRAY ROAD, Windham, ME 04062

4. How is "yard" screened? - Fence? (Type) wood Height 8'

Trees? (Type) \_\_\_\_\_ Embankment? \_\_\_ Gully? \_\_\_ Hill? \_\_\_ Other? \_\_\_\_\_

5. How far is edge of "yard" from center of highway? \_\_\_\_\_ feet.

6. Can junk be seen from any part of highway? Yes \_\_\_ No X

7. Was Junkyard Law, Requirements and Fees explained to you? Yes X No   

8. Is any portion of this "yard" on public property? Yes    No X

9. Is "yard" within 300 feet of a Public Park, Public Playground, Public Bathing Beach, School, Church or Cemetery? Yes    No X

10. When was "yard" established?                      by Whom?                     

11. When was last permit issued? 2016 To Whom? Lewis Weatherby  
Atlas Auto Parts

The undersigned certifies that the above information is true and correct to the best of his/her knowledge and that he/she is the owner or agent of the property or that he/she has been duly authorized by the owner to make this application and to receive the permit under the law.

Signed by: Lewis Weatherby For: Lewis Weatherby  
Atlas Auto Parts  
Name of Company, Corporation,  
Partnership, Individual

Address 1325 Gray Road, Windham, ME 04062

Make complete sketch of "yard." Show footage of all sides and location in relationship to adjacent properties. Show distance (in feet) from edge of "yard" to center of highway. Fill in Route Number or Local Road Name, Name of nearest City/Town in each direction, distance from nearest intersection, bridge or other known reference point.

Circle Correct Direction: N S E W

Tax Map No. 10

Lot No 38B

Zone FR

"See Attached"

AFFIDAVIT

State of MAINE

County of Cumberland

Lewis Weatherby  
Name

325 GRAY ROAD  
Address

Windham, ME 04062  
City, State Zip Code

I am the owner of the junkyard located at 26 Anthoine Road

I swear that the premises is in compliance with environmental and operational standards contained in the State Law, Title 30-A Chapter 183 Economic Regulation Subchapter 1- Junkyards and Automobile Graveyards and local operational standards.

Dated: 9-15-17

Lewis Weatherby  
Signature of Junkyard Owner

Subscribed and sworn before me September 15 2017  
Date

Lisa M Fisher  
Signature & Seal of Notary Public

Notary Public

My Commission expires: July 30, 2023

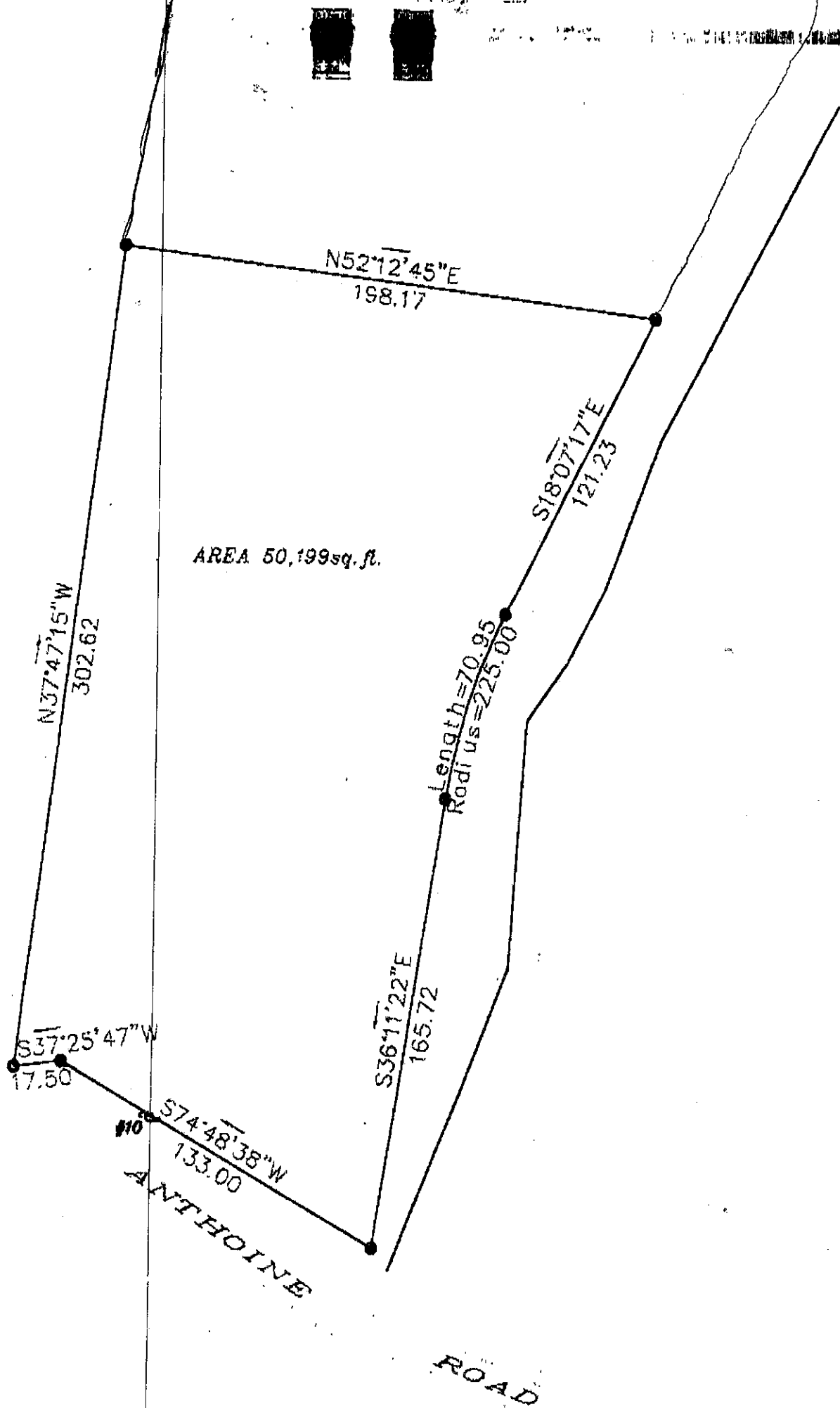

AREA 50,199sq. ft.

N37°47'15"W  
302.62

N52°12'45"E  
198.17

S18°07'17"E  
121.23

Length=70.95  
Radius=225.00

S36°11'22"E  
165.72

S74°48'38"W  
133.00

S37°25'47"W  
17.50

ANTHOINE  
ROAD