INTEROFFICE MEMORANDUM

TO: ANTHONY PLANTE. TOWN MANAGER & TOWN COUNCIL MEMBERS
FROM: CHUCK DAIGLE - TOWN OF WINDHAM
SUBJECT: AUTO SALVAGE YARDS
DATE: 8/28/2017

As part of the inspection schedule, the following auto salvage yards were inspected on August 28th, 2017 for compliance:

1. **Atlas Auto Parts**, 26 Anthoine Road. Lewis Weatherby owner. The yard is still empty and in compliance. Map 10 Lot 38B.
2. **Dynamic Duo**, 1011 Roosevelt Trail. Jessica Glantz owner. Lot looks good. At this time the yard is in compliance. Map 21 Lot 16.
3. **Bob's Salvage Yard**, 51 Roosevelt Trail. Robert Wolstenhulme owner. There are some items that are in front that will be moved back behind the fencing, vehicles visible will be moved behind fencing, gate will be reinstalled, roadside will be cleaned up and moved behind fencing. Will re-inspect in two weeks. Map 7 Lot 60 K.
4. **Thistle's**, 971 River Road. Roy Thistle. They have cleaned up a lot since last year (per owner) did see a lot of evidence of slowly cleaning up effort. New vegetation growth. At this time the yard is in compliance. Map 14 Lot 24.
5. **Pete's Auto Body** - 357 Roosevelt Trail. Pete Bailey, Jr. is the owner. Looks good, very few cars on site. At this time the yard is in compliance. Map 12 Lot 67E-2.
6. **Serve-U-Garage** 55 Roosevelt Trail. Stephen Rogers's owner. Lot looks good about 12 cars on site. At this time the yard is in compliance. Map 25 Lot 4.
7. **Whitney's**, 157 Brand Road. Jeff Whitney owner. Looks good. At this time the yard is in compliance. Map 19 Lot 69.

| TOWN OF WINDHAM JUNKYARDS | | | |
|-------------------------------|----------------------|---------------|------|
| OWNER | LOCATION OF JUNKYARD | TAX MAP & LOT | |
| Atlas Auto Parts | 26 Anthoine Road | 10 | 38-B |
| Lewis Weatherby | | | |
| 325 Gray Road | | | |
| Windham, Maine 04062 | | | |
| Tel: 207-892-8834 or 892-4728 | | | |
| Dynamic Duo | 1011 Roosevelt Trail | 21 | 16 |
| Jessica Glantz | | | |
| 1011 Roosevelt Trail | | | |
| Windham, Maine 04062 | | | |
| Tel: 207-892-6334 | | | |
| Bob's Salvage Yard | 7 Haven Road | 7 | 60 |
| Robert Wolstenhulme | | | |
| 51 Roosevelt Trail | | | |
| Windham, Maine 04062 | | | |
| Tel: 207-892-4238 | | | |
| Roy E. Thistle | 971 River Road | 14 | 24 |
| 971 River Rd | | | |
| Windham, ME 04062 | | | |
| Tel: 207-653-1022 | | | |
| Pete's Auto | 357 Roosevelt Trail | 12 | 67-E |
| David Bailey | | | |
| P.O. Box 968 | | | |
| Windham, Maine 04062 | | | |
| Tel: 207-892-8263 | | | |
| Serv-U-Garage | 55 Roosevelt Trail | 25 | 4 |
| Stephen Rogers | | | |
| 55 Roosevelt Trail | | | |
| Windham, Maine 04062 | | | |
| Tel: 207-892-6171 | | | |
| Jeffrey Whitney | 157 Brand Road | 19 | 69 |
| P.O. Box 732 | | | |
| Windham, Maine 04062 | | | |
| Tel: 207-892-9825 | | | |

APPLICATION FOR AUTOMOBILE GRAVEYARD/AUTOMOBILE
RECYCLING BUSINESS AND/OR JUNKYARD PERMIT

MUNICIPAL OFFICE USE ONLY

Tentative Date of Hearing September 26, 2017

Application Received: 9/15/17

Time of Hearing: 7:00 P.M. Permit No. _____

Place of Hearing Council Chambers Fee Paid \$ 55.80 CK-#1923

Notifications sent by: Code Enforcement Office

To the City/Town Windham County: Cumberland Maine

I/We Lewis Weatherby hereby make
application (in quadruplicate) for a permit to establish, operate, and maintain an
Automobile Graveyard, Automobile Recycling Business and/or Junkyard at the following
described location and in accordance with the provisions of Title 30-A, Sections 3751 to
3760, Chapter 183.

Answer all questions in full.

1. Give location of Automobile Graveyard and/or Junkyard

26 Anthoine Road

2. Is this application made by or for a company, partnership, corporation, individual?

3. Is this property leased? NO Property owned by

Lewis Weatherby

Address:

325 Gray Road, Windham, ME 04062

4. How is "yard" screened? - Fence? (Type) wood Height 8'

Trees? (Type) _____ Embankment? _____ Gully? _____ Hill? _____ Other? _____

5. How far is edge of "yard" from center of highway? _____ feet.

6. Can junk be seen from any part of highway? Yes _____ No X

7. Was Junkyard Law, Requirements and Fees explained to you? Yes ☒ No ☐

8. Is any portion of this "yard" on public property? Yes ☐ No ☒

9. Is "yard" within 300 feet of a Public Park, Public Playground, Public Bathing Beach, School, Church or Cemetery? Yes ☐ No ☒

10. When was "yard" established? _____ by Whom? _____

11. When was last permit issued? 2016 To Whom? Lewis Weatherby
Atlas Auto Parts

The undersigned certifies that the above information is true and correct to the best of his/her knowledge and that he/she is the owner or agent of the property or that he/she has been duly authorized by the owner to make this application and to receive the permit under the law.

Signed by: [Signature] For: Lewis Weatherby
Atlas Auto Parts
Name of Company, Corporation,
Partnership, Individual

Address 325 Gray Road, Windham, ME 04062

Make complete sketch of "yard." Show footage of all sides and location in relationship to adjacent properties. Show distance (in feet) from edge of "yard" to center of highway. Fill in Route Number or Local Road Name, Name of nearest City/Town in each direction, distance from nearest intersection, bridge or other known reference point.

Circle Correct Direction: N S E W

Tax Map No. 10

Lot No 38B

Zone FR

"See Attached"

AFFIDAVIT

State of MAINE

County of CUMBERLAND

Lewis Weatherby
Name

325 GRAY ROAD
Address

Windham, ME 04062
City, State Zip Code

I am the owner of the junkyard located at 26 Anthoine Road

I swear that the premises is in compliance with environmental and operational standards contained in the State Law, Title 30-A Chapter 183 Economic Regulation Subchapter 1- Junkyards and Automobile Graveyards and local operational standards.

Dated: 9-15-17

[Signature]
Signature of Junkyard Owner

Subscribed and sworn before me September 15 2017
Date

[Signature]
Signature & Seal of Notary Public

Notary Public

My Commission expires: July 30, 2023

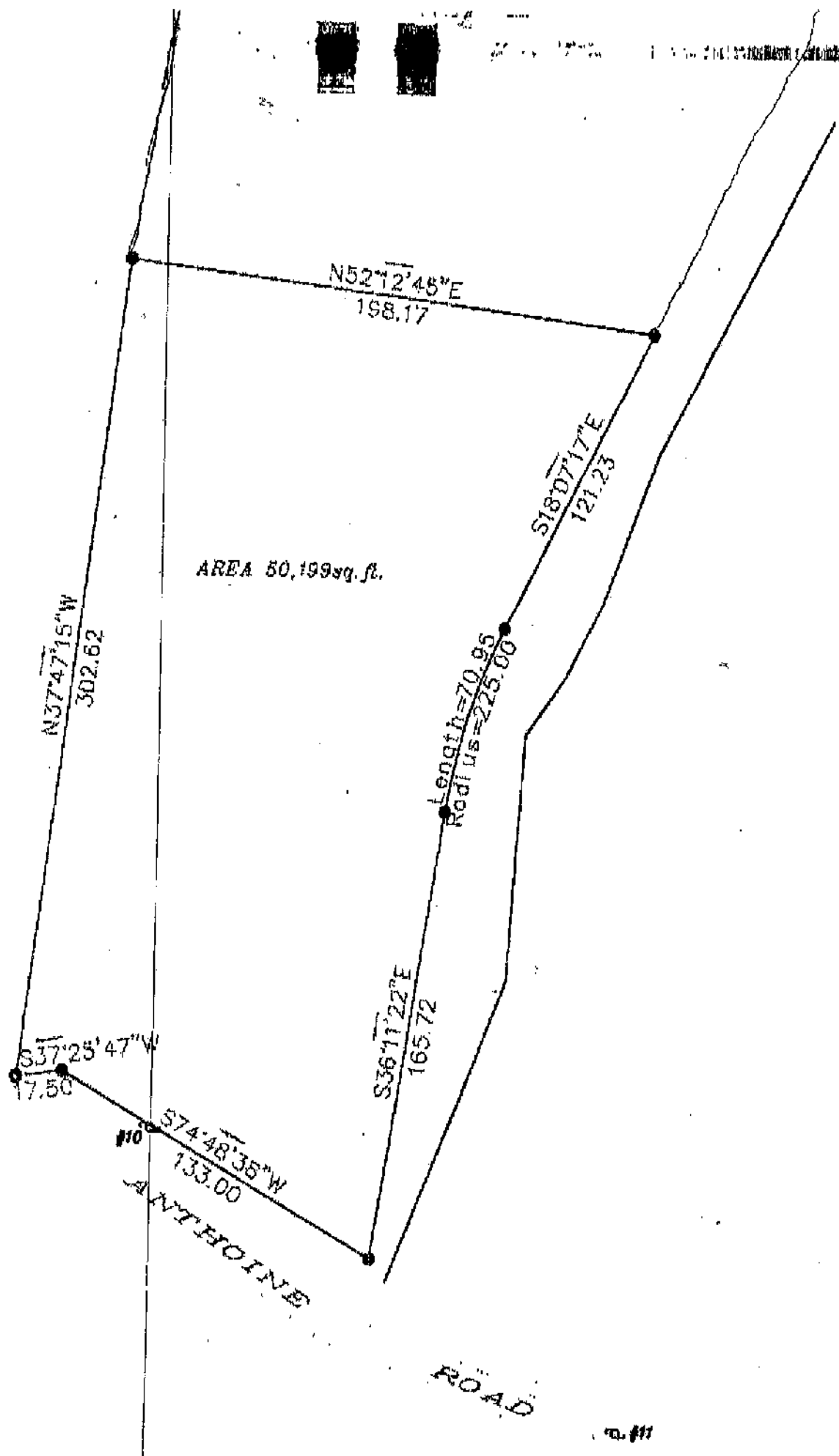

APPLICATION FOR AUTOMOBILE GRAVEYARD/AUTOMOBILE
RECYCLING BUSINESS AND/OR JUNKYARD PERMIT

MUNICIPAL OFFICE USE ONLY

Tentative Date of Hearing September 26, 2017

Application Received: 8/22/17

Time of Hearing: 7:00 P.M. Permit No. _____

Place of Hearing Council Chambers Fee Paid \$ 55.80 ck # 778

Notifications sent by: Code Enforcement Office

To the City/Town Windham County: Cumberland Maine

I/We ROBERT WOLSTENHULME hereby make
application (in quadruplicate) for a permit to establish, operate, and maintain an
Automobile Graveyard, Automobile Recycling Business and/or Junkyard at the following
described location and in accordance with the provisions of Title 30-A, Sections 3751 to
3760, Chapter 183.

Answer all questions in full.

1. Give location of Automobile Graveyard and/or Junkyard
ON THE EASTERLY SIDE OF HAVEN RD APPROX. 1000' OFF RTE 302

2. Is this application made by or for a company, partnership, corporation, individual?
INDIVIDUAL

3. Is this property leased? NO Property owned by
ROBERT WOLSTENHULME

Address:
51 ROOSEVELT TRAIL WINDHAM, ME 04062

4. How is "yard" screened? - Fence? (Type) Wood Height _____

Trees? (Type) VARIOUS Embankment? ☒ Gully? ☐ Hill? ☐ Other? ☐

5. How far is edge of "yard" from center of highway? APPROX. 1000 feet.

6. Can junk be seen from any part of highway? Yes ☐ No ☒

7. Was Junkyard Law, Requirements and Fees explained to you? Yes ☒ No ☐

8. Is any portion of this "yard" on public property? Yes ☐ No ☒

9. Is "yard" within 300 feet of a Public Park, Public Playground, Public Bathing Beach, School, Church or Cemetery? Yes ☐ No ☒

10. When was "yard" established? 1953 by Whom? ROBERT WOLSTENHOLME

11. When was last permit issued? 2016 To Whom? ROBERT WOLSTENHOLME

The undersigned certifies that the above information is true and correct to the best of his/her knowledge and that he/she is the owner or agent of the property or that he/she has been duly authorized by the owner to make this application and to receive the permit under the law.

Signed by: _____

For: BOB'S SALVAGE
Name of Company, Corporation,
Partnership, Individual

Address 51 ROOSEVELT TRAIL WINDHAM, ME 04062

Make complete sketch of "yard." Show footage of all sides and location in relationship to adjacent properties. Show distance (in feet) from edge of "yard" to center of highway. Fill in Route Number or Local Road Name, Name of nearest City/Town in each direction, distance from nearest intersection, bridge or other known reference point.

Circle Correct Direction: N S E W

Tax Map No. 7

Lot No 60

Zone _____

TRAILERS + SAND PILE

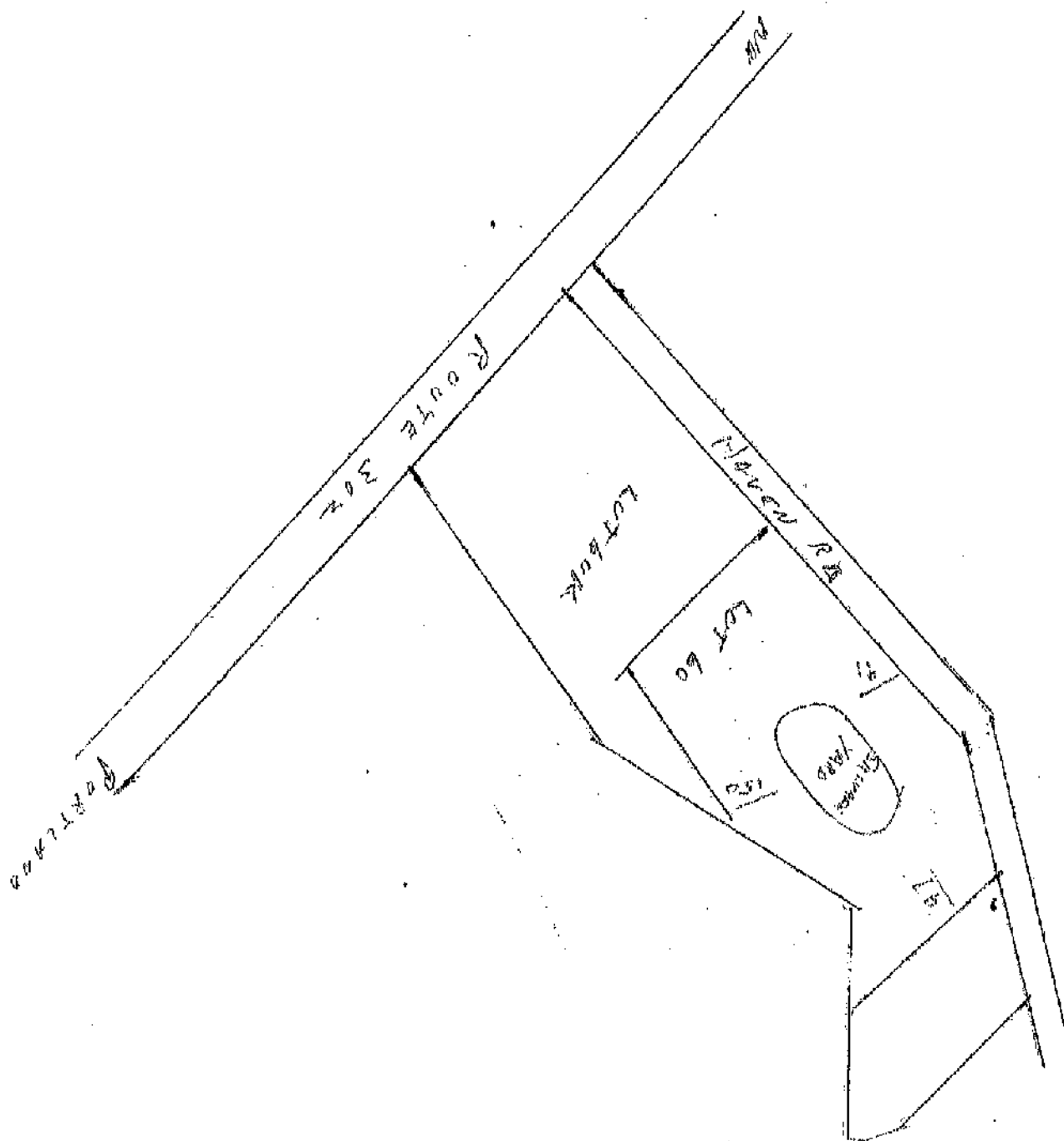

AFFIDAVIT

State of MAINE

County of CLIMBERLAND

ROBERT WOLSTENHULME
Name

51 ROOSEVELT TRAIL
Address

WINDHAM, ME 04062
City, State Zip Code

I am the owner of the junkyard located at HAVEN RD WINDHAM, ME

I swear that the premises is in compliance with environmental and operational standards contained in the State Law, Title 30-A Chapter 183 Economic Regulation Subchapter 1- Junkyards and Automobile Graveyards and local operational standards.

Dated: 8-24-17

Signature of Junkyard Owner

Subscribed and sworn before me Robert 8-24-17
Wolstenhulme Date

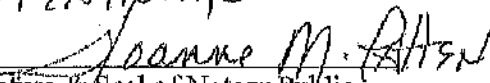
Signature & Seal of Notary Public

JOANNE M. PATTEN
Notary Public, Maine
My Commission Expires 07/02/2024

Notary Public
My Commission expires: _____

**APPLICATION FOR AUTOMOBILE GRAVEYARD/AUTOMOBILE
RECYCLING BUSINESS AND/OR JUNKYARD PERMIT**

MUNICIPAL OFFICE USE ONLY

Tentative Date of Hearing September 26, 2017

Application Received: 8/28/17

Time of Hearing: 7:00 P.M. Permit No. _____

Place of Hearing Council Chambers Fee Paid \$ 55.80 pd cash

Notifications sent by: Code Enforcement Office

To the City/Town Windham County: Cumberland Maine

I/We Jessica Glantz / [Signature] hereby make application (in quadruplicate) for a permit to establish, operate, and maintain an Automobile Graveyard, Automobile Recycling Business and/or Junkyard at the following described location and in accordance with the provisions of Title 30-A, Sections 3751 to 3760, Chapter 183.

Answer all questions in full.

1. Give location of Automobile Graveyard and/or Junkyard
1011 Roswell St Windham Me

2. Is this application made by or for a company, partnership, corporation, individual?
individual

3. Is this property leased? ☒ Property owned by
Albert Bazinet Jr.

Address:
127 Merrow Rd Auburn Me

4. How is "yard" screened? - Fence? (Type) Wood Height 8'

Trees? (Type) _____ Embankment? _____ Gully? _____ Hill? _____ Other? _____

5. How far is edge of "yard" from center of highway? _____ feet.

6. Can junk be seen from any part of highway? Yes _____ No ☒

7. Was Junkyard Law, Requirements and Fees explained to you? Yes ☒ No ☐

8. Is any portion of this "yard" on public property? Yes ☐ No ☒

9. Is "yard" within 300 feet of a Public Park, Public Playground, Public Bathing Beach, School, Church or Cemetery? Yes ☐ No ☒

10. When was "yard" established? 1959 by Whom? Fitzgerald

11. When was last permit issued? 2016 To Whom? Auto + Truck

The undersigned certifies that the above information is true and correct to the best of his/her knowledge and that he/she is the owner or agent of the property or that he/she has been duly authorized by the owner to make this application and to receive the permit under the law.

Signed by:



For:

Dymarcus Doo
Name of Company, Corporation,
Partnership, Individual

Address

1011 Russell St. Trenton, NJ 0862

Make complete sketch of "yard." Show footage of all sides and location in relationship to adjacent properties. Show distance (in feet) from edge of "yard" to center of highway. Fill in Route Number or Local Road Name, Name of nearest City/Town in each direction, distance from nearest intersection, bridge or other known reference point.

Circle Correct Direction: N S E W

Tax Map No. 21

Lot No 16

Zone C-1

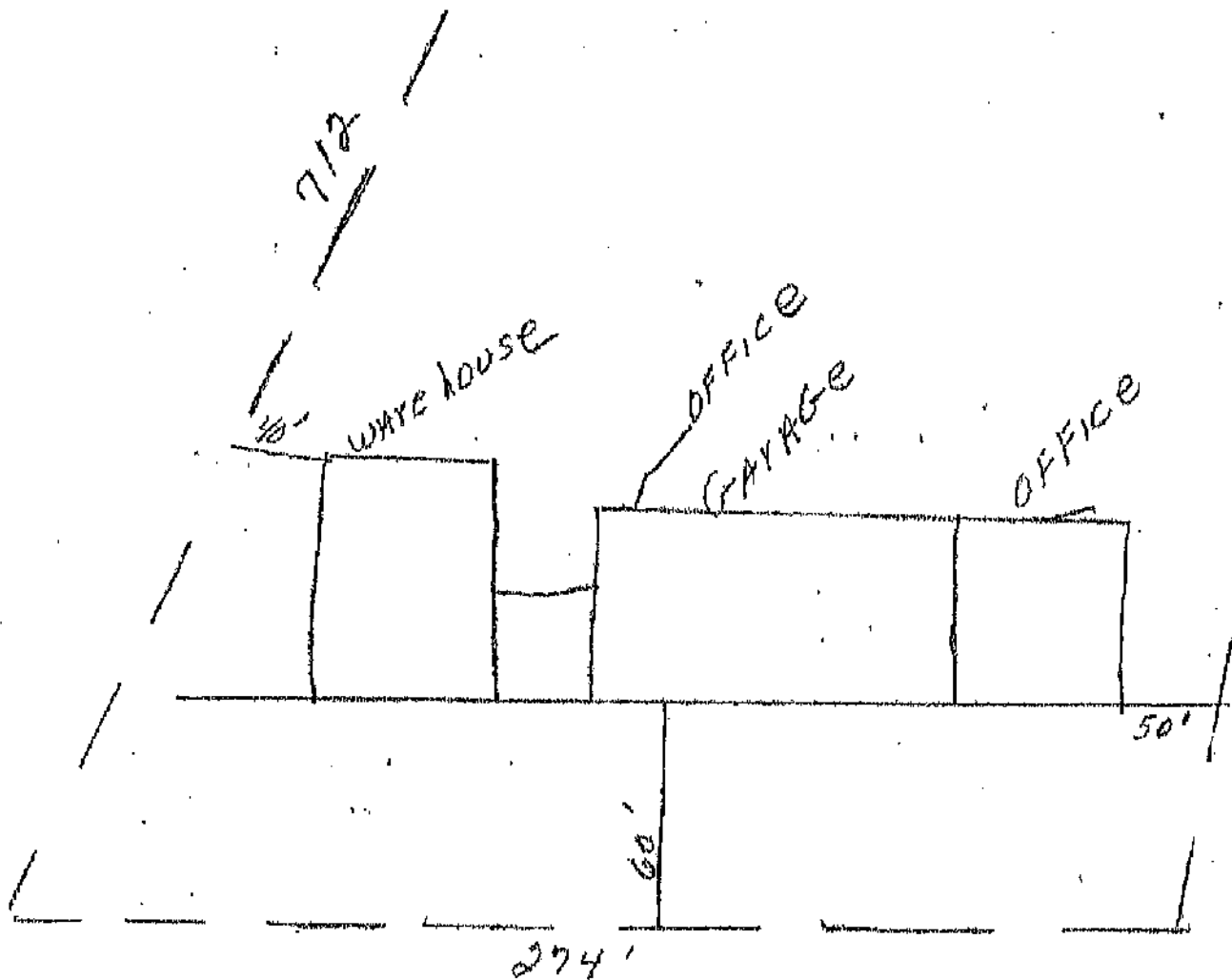

Roosevelt Trail Route 302

← TO Raymond

WINDHAM →

AFFIDAVIT

State of Maine

County of Cumberland

Jessica Blau / Wynne Inc
Name

101 Russell Dr
Address

Windham ME 05092
City, State Zip Code

I am the owner of the junkyard located at 101 Russell Dr / Windham ME

I swear that the premises is in compliance with environmental and operational standards contained in the State Law, Title 30-A Chapter 183 Economic Regulation Subchapter 1- Junkyards and Automobile Graveyards and local operational standards.

Dated: 8/28/17

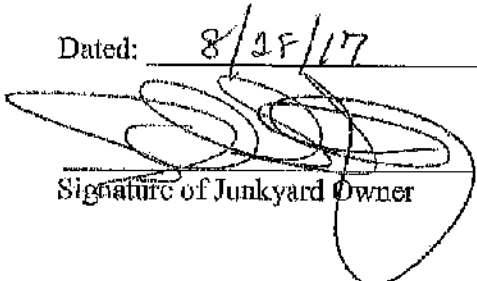
Signature of Junkyard Owner

Subscribed and sworn before me Lisa M. Fisher 8-28-17
Date

Lisa M. Fisher
Signature & Seal of Notary Public

Notary Public
My Commission expires: July 30, 2023

**APPLICATION FOR AUTOMOBILE GRAVEYARD/AUTOMOBILE
RECYCLING BUSINESS AND/OR JUNKYARD PERMIT**

MUNICIPAL OFFICE USE ONLY

Tentative Date of Hearing September 26, 2017

Application Received: 8 20 17

Time of Hearing: 7:00 P.M. Permit No. _____

Place of Hearing Council Chambers Fee Paid \$ 55.80

Notifications sent by: Code Enforcement Office

To the City/Town Windham County: Cumberland Maine

I/We Petes Auto David Bailey hereby make application (in quadruplicate) for a permit to establish, operate, and maintain an Automobile Graveyard, Automobile Recycling Business and/or Junkyard at the following described location and in accordance with the provisions of Title 30-A, Sections 3751 to 3760, Chapter 183.

Answer all questions in full.

1. Give location of Automobile Graveyard and/or Junkyard

357 Roosevelt Tr.

2. Is this application made by or for a company, partnership, corporation, individual?

Company

3. Is this property leased? No Property owned by _____

Address:

357 Roosevelt Tr.

4. How is "yard" screened? - Fence? (Type) _____ Height _____

Trees? (Type) Pine Embankment? _____ Gully? _____ Hill? _____ Other? _____

5. How far is edge of "yard" from center of highway? 300 feet.

6. Can junk be seen from any part of highway? Yes _____ No ✓

7. Was Junkyard Law, Requirements and Fees explained to you? Yes ☒ No ☐

8. Is any portion of this "yard" on public property? Yes ☐ No ☒

9. Is "yard" within 300 feet of a Public Park, Public Playground, Public Bathing Beach, School, Church or Cemetery? Yes ☐ No ☒

10. When was "yard" established? 1975 by Whom? Ree Barber

11. When was last permit issued? last September Whom? David Barber

The undersigned certifies that the above information is true and correct to the best of his/her knowledge and that he/she is the owner or agent of the property or that he/she has been duly authorized by the owner to make this application and to receive the permit under the law.

Signed by: David Barber

For: Petes Auto
Name of Company, Corporation,
Partnership, Individual

Address 357 Roosevelt Tr.

Make complete sketch of "yard." Show footage of all sides and location in relationship to adjacent properties. Show distance (in feet) from edge of "yard" to center of highway. Fill in Route Number or Local Road Name, Name of nearest City/Town in each direction, distance from nearest intersection, bridge or other known reference point.

Circle Correct Direction: N S E W

Tax Map No. _____

Lot No _____

Zone _____

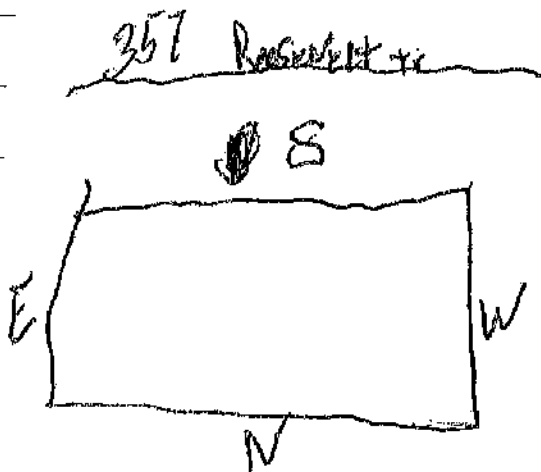

AFFIDAVIT

State of Maine
County of Cumberland

David Bailey
Name

257 Roosevelt tr
Address

Winthrop ME 04062
City, State Zip Code

I am the owner of the junkyard located at David Bailey

I swear that the premises is in compliance with environmental and operational standards contained in the State Law, Title 30-A Chapter 183 Economic Regulation Subchapter 1- Junkyards and Automobile Graveyards and local operational standards.

Dated: 8/28/2017

Don Palmer
Signature of Junkyard Owner

Subscribed and sworn before me Aug. 28, 2017
Date

Linda S. Morrell
Signature & Seal of Notary Public

LINDA S. MORRELL
Notary Public - Maine
My Comm. Expires April 12, 2023

Notary Public
My Commission expires: _____

**APPLICATION FOR AUTOMOBILE GRAVEYARD/AUTOMOBILE
RECYCLING BUSINESS AND/OR JUNKYARD PERMIT**

MUNICIPAL OFFICE USE ONLY

Tentative Date of Hearing September 26, 2017

Application Received: 8/25/17

Time of Hearing: 7:00 P.M. Permit No. _____

Place of Hearing Council Chambers Fee Paid \$ 55.80 CK#1896

Notifications sent by: Code Enforcement Office

To the City/Town Windham County: Cumberland Maine

I/We Stephen ROGERS hereby make application (in quadruplicate) for a permit to establish, operate, and maintain an Automobile Graveyard, Automobile Recycling Business and/or Junkyard at the following described location and in accordance with the provisions of Title 30-A, Sections 3751 to 3760, Chapter 183.

Answer all questions in full.

1. Give location of Automobile Graveyard and/or Junkyard

55 ROOSEVELT TRL.

2. Is this application made by or for a company, partnership, corporation, individual?

SERV-U-GARAGE

3. Is this property leased? NO Property owned by _____

Address:

55 ROOSEVELT TRL. WINDHAM, ME

4. How is "yard" screened? - Fence? (Type) WOOD Height 6'

Trees? (Type) _____ Embankment? ☐ Gully? ☐ Hill? ☐ Other? _____

5. How far is edge of "yard" from center of highway? 60 feet.

6. Can junk be seen from any part of highway? Yes ☐ No ☒

7. Was Junkyard Law, Requirements and Fees explained to you? Yes ☒ No ☐

8. Is any portion of this "yard" on public property? Yes ☐ No ☒

9. Is "yard" within 300 feet of a Public Park, Public Playground, Public Bathing Beach, School, Church or Cemetery? Yes ☐ No ☐

10. When was "yard" established? 1961 by Whom? BARENT ROGERS

11. When was last permit issued? 2016 To Whom? STEPHEN ROGERS

The undersigned certifies that the above information is true and correct to the best of his/her knowledge and that he/she is the owner or agent of the property or that he/she has been duly authorized by the owner to make this application and to receive the permit under the law.

Signed by: Steven M. Rogers

For: SERV-U-GARAGE
Name of Company, Corporation,
Partnership, Individual

Address 55 ROOSEVELT TRL WINDHAM, ME

Make complete sketch of "yard." Show footage of all sides and location in relationship to adjacent properties. Show distance (in feet) from edge of "yard" to center of highway. Fill in Route Number or Local Road Name, Name of nearest City/Town in each direction, distance from nearest intersection, bridge or other known reference point.

Circle Correct Direction; N S E W

Tax Map No. 25

Lot No 4

Zone C-3



WEST RT 302 EAST

AFFIDAVIT

State of Maine

County of Cumberland

Stephen Rogers
Name

55 Roosevelt Trl
Address

Windham me 04069
City, State Zip Code

I am the owner of the junkyard located at Serv-U-Garage

I swear that the premises is in compliance with environmental and operational standards contained in the State Law, Title 30-A Chapter 183 Economic Regulation Subchapter 1- Junkyards and Automobile Graveyards and local operational standards.

Dated: 08/24/17

Stephen Rogers
Signature of Junkyard Owner

Subscribed and sworn before me Jennifer Turkewitz 8/24/17
Date

Jennifer Turkewitz
Signature & Seal of Notary Public

Notary Public
My Commission expires: NOV 27 2018

JENNIFER TURKEWITZ
Notary Public, Maine
My Commission Expires November 27, 2018

APPLICATION FOR AUTOMOBILE GRAVEYARD/AUTOMOBILE
RECYCLING BUSINESS AND/OR JUNKYARD PERMIT

MUNICIPAL OFFICE USE ONLY

Tentative Date of Hearing September 26, 2017

Application Received: 8/28/17

Time of Hearing: 7:00 P.M. Permit No. _____

Place of Hearing Council Chambers Fee Paid \$ 55.80 CK # 1059

Notifications sent by: Code Enforcement Office

To the City/Town Windham County: Cumberland Maine

I/We ROY E THISTLE hereby make application (in quadruplicate) for a permit to establish, operate, and maintain an Automobile Graveyard, Automobile Recycling Business and/or Junkyard at the following described location and in accordance with the provisions of Title 30-A, Sections 3751 to 3760, Chapter 183.

Answer all questions in full.

1. Give location of Automobile Graveyard and/or Junkyard

971 RIVER ROAD WINDHAM

2. Is this application made by or for a company, partnership, corporation, individual?

INDIVIDUAL

3. Is this property leased? _____ Property owned by

OWNED A+R PROPERTIES LLC

Address:

971 RIVER ROAD RD WINDHAM

4. How is "yard" screened? - Fence? (Type) WOOD Height 10'

Trees? (Type) PINE OAK Embankment? ☒ Gully? ☐ Hill? ☐ Other? ☐

5. How far is edge of "yard" from center of highway? 250' feet.

6. Can junk be seen from any part of highway? Yes ☐ No ☒

7. Was Junkyard Law, Requirements and Fees explained to you? Yes ☒ No ☐

8. Is any portion of this "yard" on public property? Yes ☐ No ☒

9. Is "yard" within 300 feet of a Public Park, Public Playground, Public Bathing Beach, School, Church or Cemetery? Yes ☐ No ☒

10. When was "yard" established? unknown by Whom? _____

11. When was last permit issued? 2016 To Whom? Roy THISTLE

The undersigned certifies that the above information is true and correct to the best of his/her knowledge and that he/she is the owner or agent of the property or that he/she has been duly authorized by the owner to make this application and to receive the permit under the law.

Signed by: [Signature]

For: A+R PROPERTIES
Name of Company, Corporation,
Partnership, Individual

Address 971 RIVER ROAD WINDHAM

Make complete sketch of "yard." Show footage of all sides and location in relationship to adjacent properties. Show distance (in feet) from edge of "yard" to center of highway. Fill in Route Number or Local Road Name, Name of nearest City/Town in each direction, distance from nearest intersection, bridge or other known reference point.

Circle Correct Direction: N S E W

Tax Map No. 14

Lot No. 24

Zone R-F

AFIDAVIT

State of Maine

County of Cumberland

Roy E. Thibeau
Name

971 River Road
Address

Winthrop ME 04062
City, State Zip Code

I am the owner of the junkyard located at 971 River Road.

I swear that the premises is in compliance with environmental and operational standards contained in the State Law, Title 30-A Chapter 183 Economic Regulation Subchapter 1- Junkyards and Automobile Graveyards and local operational standards.

Dated: 8/28/17

Roy E. Thibeau
Signature of Junkyard Owner

Subscribed and sworn before me Lisa M. Fisher 8-28-17
Date

Lisa M. Fisher
Signature & Seal of Notary Public

Notary Public
My Commission expires: July 30, 2023

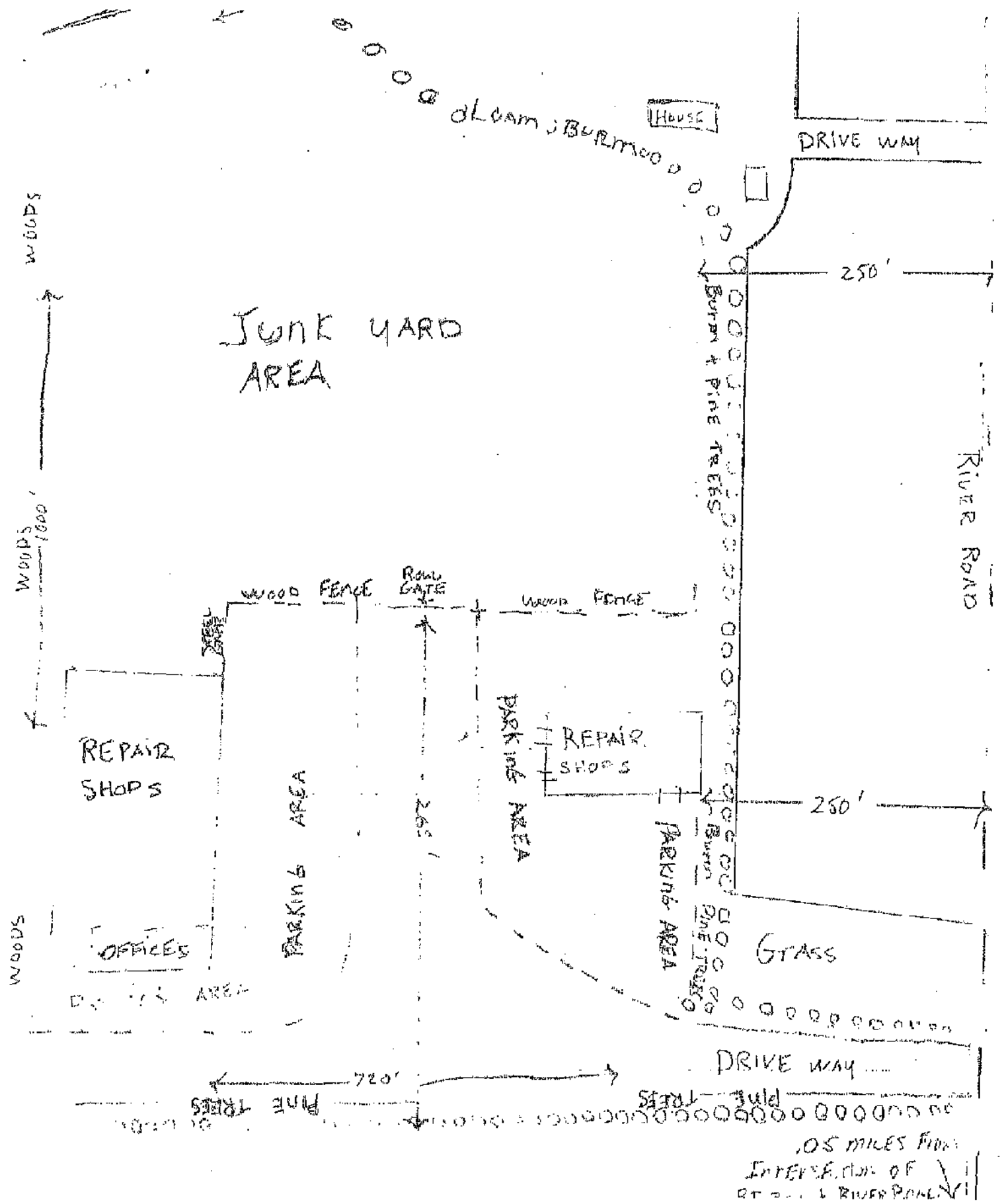

APPLICATION FOR AUTOMOBILE GRAVEYARD/AUTOMOBILE
RECYCLING BUSINESS AND/OR JUNKYARD PERMIT

MUNICIPAL OFFICE USE ONLY

Tentative Date of Hearing: September 25, 2011

Application Received: 9/14/11

Time of Hearing: 7:00 P.M. Permit No. _____

Place of Hearing: Council Chambers Fee Paid \$ 55.00 Pd cash

Notifications sent by: Code Enforcement Office

To the City/Town: Winham County: Cumberland Maine

I, Jeffrey Whitney hereby make
application (in quadruplicate) for a permit to establish, operate, and maintain an
Automobile Graveyard, Automobile Recycling Business and/or Junkyard at the following
described location and in accordance with the provisions of Title 30-A, Sections 3751 to
3760, Chapter 183.

Answer all questions in full.

1. Give location of Automobile Graveyard and/or Junkyard

10 Broad Rd. + Smith Rd

2. Is this application made by or for a company, partnership, corporation, individual?

3. Is this property leased? No Property owned by Jeffrey Whitney

Address: P.O. Box 732 100 Winham ME 04062

4. How is "yard" screened? - Fence? (Type) _____ Height _____

Trees? (Type) _____ Embankment? _____ Gully? _____ Hill? _____ Other? (X)

Stone

5. How far is edge of "yard" from center of highway? 1000 feet.

6. Can junk be seen from any part of highway? Yes _____ No (X)

7. Was Junkyard Law, Requirements and Fees explained to you? Yes ☒ No ☐

8. Is any portion of this "yard" on public property? Yes ☐ No ☒

9. Is "yard" within 300 feet of a Public Park, Public Playground, Public Bathing Beach, School, Church or Cemetery? Yes ☐ No ☒

10. When was "yard" established? 1947 by Whom? Elmer Whitney

11. When was last permit issued? 2016 To Whom? Jeffrey Whitney

The undersigned certifies that the above information is true and correct to the best of his/her knowledge and that he/she is the owner or agent of the property or that he/she has been duly authorized by the owner to make this application and to receive the permit under the law.

Signed by: Jeffrey Whitney For: Jeffrey Whitney
Name of Company, Corporation,
Partnership, Individual

Address: P.O. Box 732 No. Union ME 04002

Make complete sketch of "yard." Show footage of all sides and location in relationship to adjacent properties. Show distance (in feet) from edge of "yard" to center of highway. Fill in Route Number or Local Road Name, Name of nearest City/Town in each direction, distance from nearest intersection, bridge or other known reference point.

Circle Correct Direction: N S E W

Tax Map No. 19

Lot No. 69

Zone FR

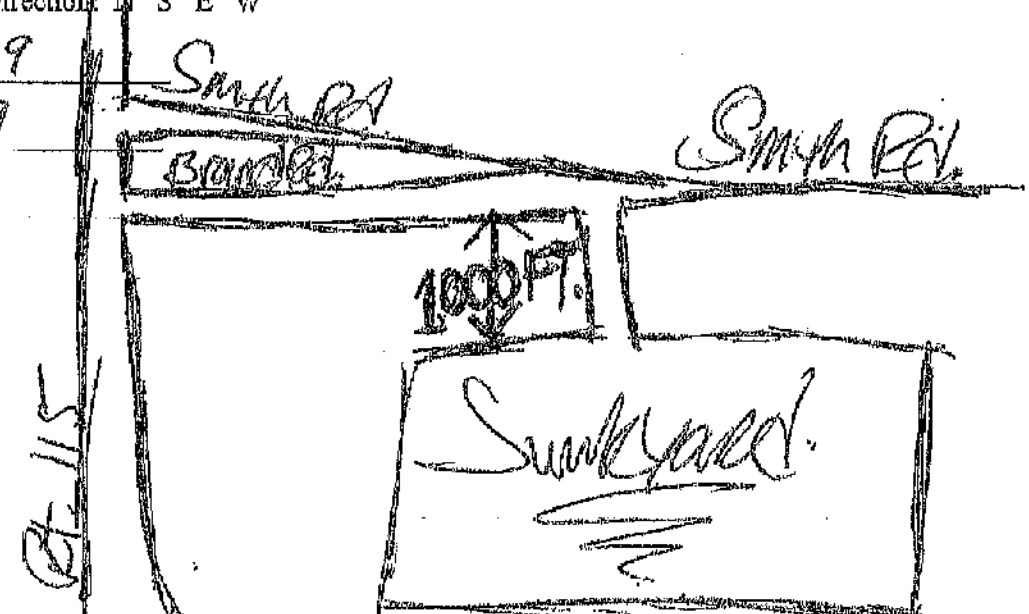

AFFIDAVIT

State of Maine

County of Cumberland

Jeffrey Whitney
Name

157 Brand Rd.
Address

Winthrop, ME 04062
City, State Zip Code

I am the owner of the junkyard located at 157 Brand Road.

I swear that the premises is in compliance with environmental and operational standards contained in the State Law, Title 30-A Chapter 183 Economic Regulation Subchapter 1- Junkyards and Automobile Graveyards and local operational standards.

Dated: 9/14/17

[Signature]
Signature of Junkyard Owner

Subscribed and sworn before me Linda S. Morrell 9/14/2017
Date

[Signature]
Signature & Seal of Notary Public

Notary Public
My Commission expires: LINDA S. MORRELL
Notary Public - Maine
My Comm. Expires April 12, 2023