

PREPARED BY:

PLANNING / DESIGN ASSOCIATES
9 ALEXANDER DR. WINDHAM, ME
892-2640 plandesign@live.com

HARRIS SEPTIC SOLUTIONS
WINDHAM, ME
892-2435

WAYNE WOOD / SURVEYORS
GRAY, ME
657-3330

UTILITIES
WATER---PORTLAND WATER DISTRICT
POWER / PHONE---CENTRAL MAINE POWER

SITE NOTES

LOT SIZE---22,570 SF
ZONING---C1 MAP 53 LOT12A
MIN LOT SIZE---NONE
MIN FRONTAGE---100'
FRONT SETBACK---40'
SIDE SETBACK---6'
REAR SETBACK---6'
BUFFER STRIP---20'
MAX BLDG COVERAGE---NONE
MAX BLDG HT---NONE

SITE PLAN LEGEND

- EXISTING PROPERTY LINE
- EXISTING SETBACK LINE
- EXISTING IRON PIPE
- EXISTING BUILDING
- EXISTING PAVEMENT
- EXISTING CONTOUR ---320---
- EXISTING OVERHEAD POWER --- OHP ---
- EXISTING WATER LINE --- W ---
- EXISTING STREET LAMP
- EXISTING HYDRANT
- EXISTING STORMDRAIN --- ESD ---
- EXISTING CB
- EXISTING TRAFFIC SIGN
- EXISTING TREELINE
- EXISTING TEST PIT
- PROPOSED BUILDING
- PROPOSED PAVEMENT
- PROPOSED CONTOUR ---320.0---
- PROPOSED SPOT GRADE ---320.0---X
- PROPOSED WATER LINE --- PW ---
- PROPOSED UG POWER --- PUGP ---
- PROPOSED SEPTIC SYSTEM
- PROPOSED PROJECT SIGN

1017 RIVER ROAD

1017 RIVER ROAD WINDHAM, MAINE

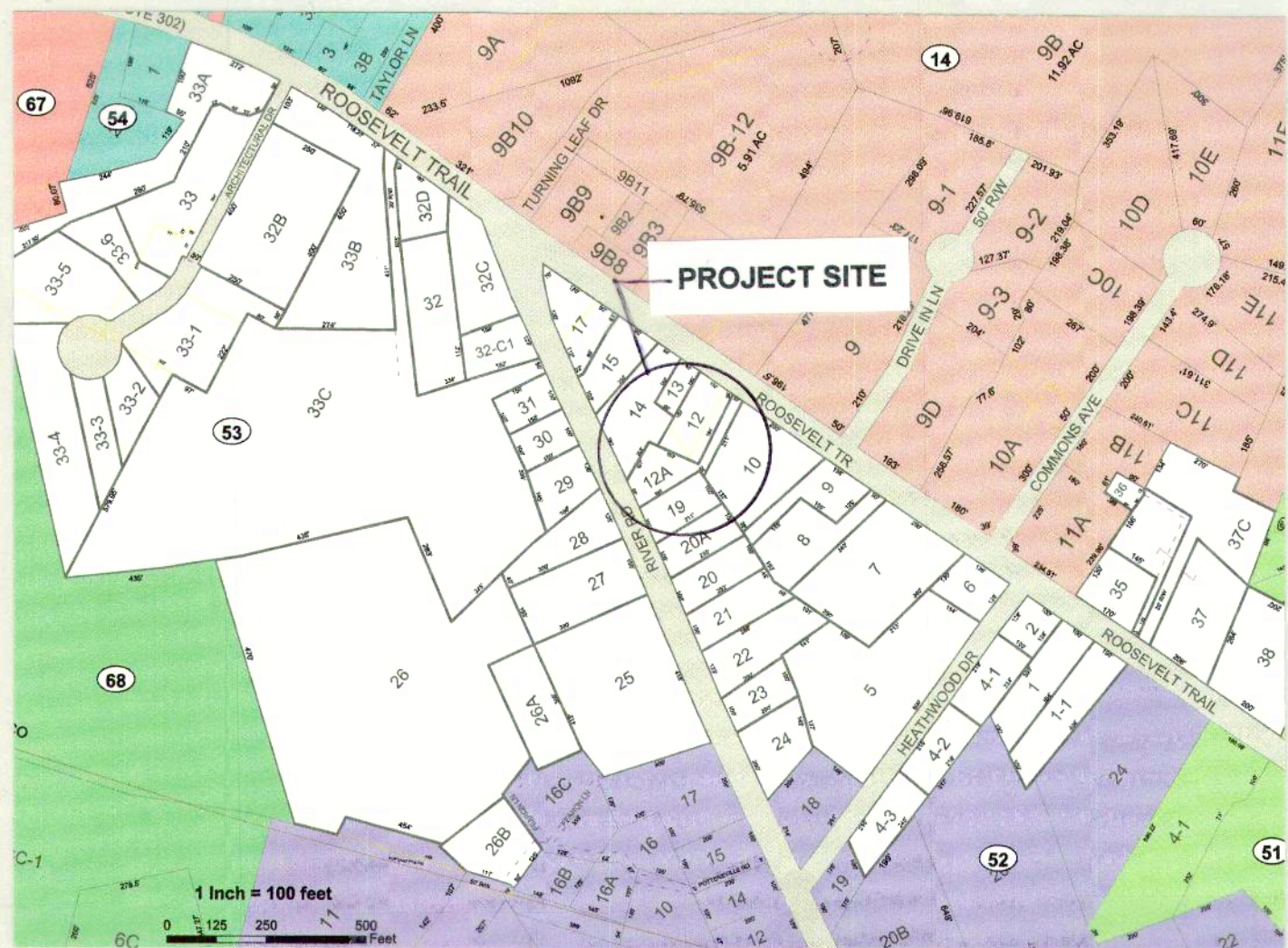

LOCATION MAP
NTS



SITE

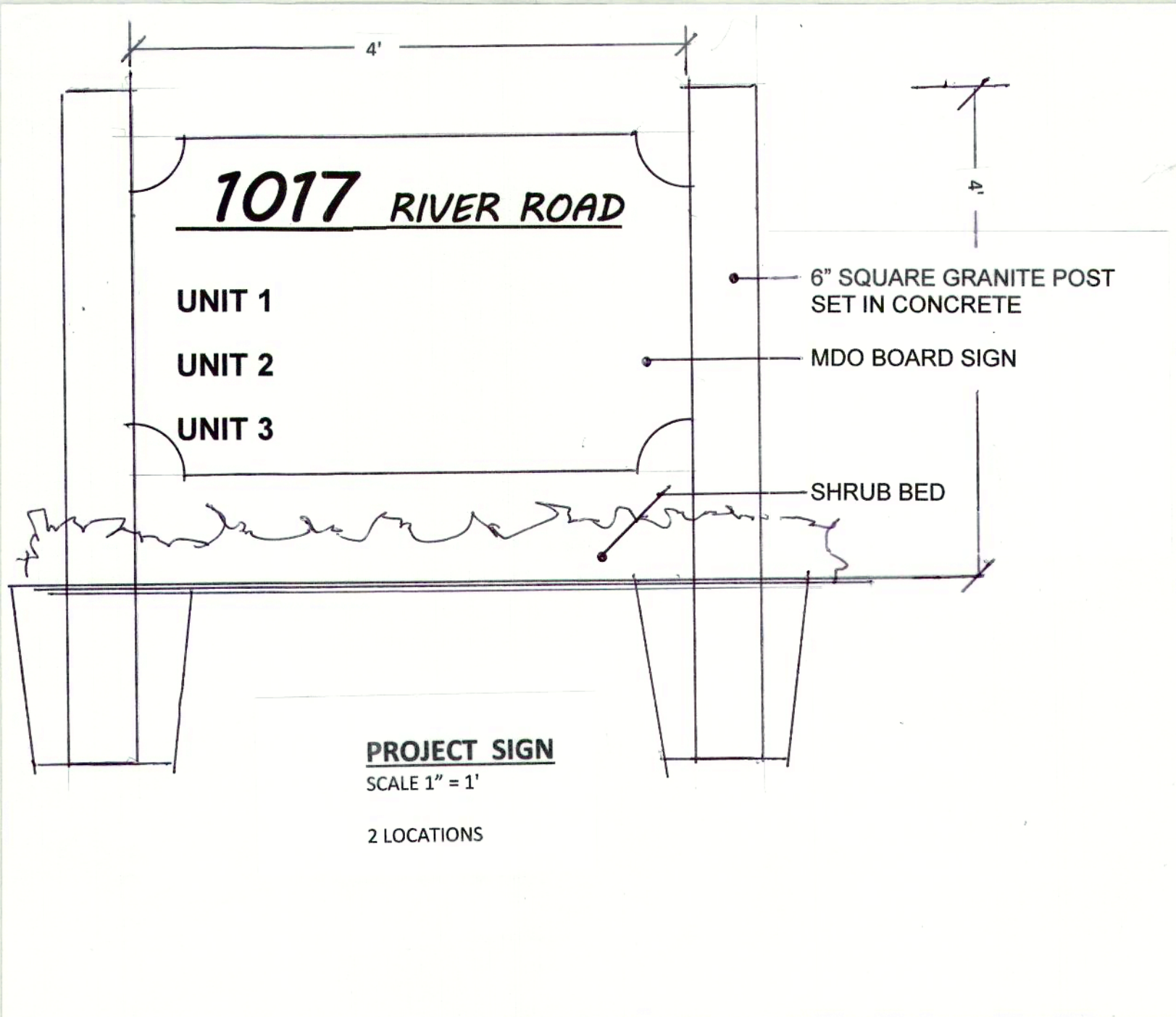
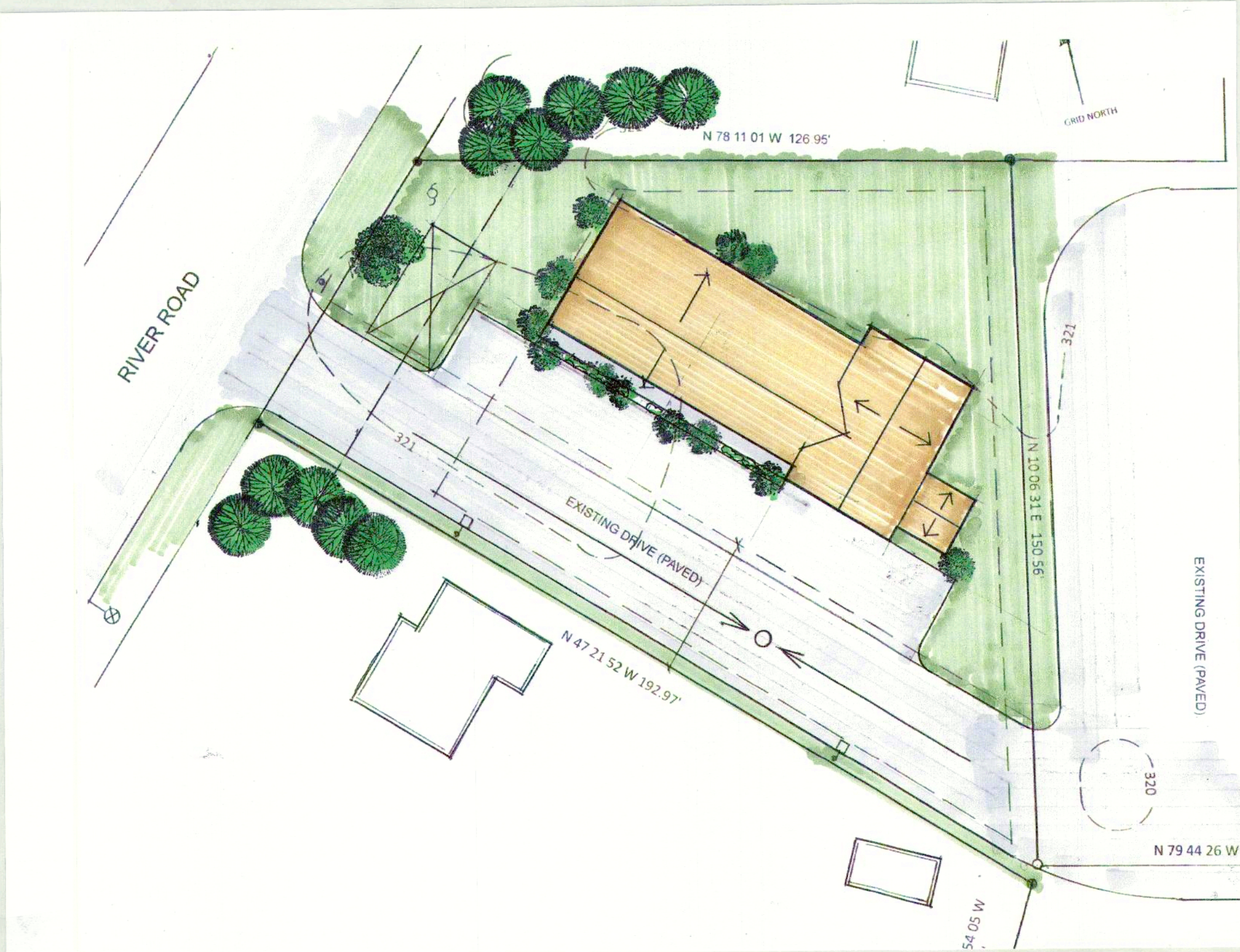

PROJECT SIGN
SCALE 1" = 1'

2 LOCATIONS

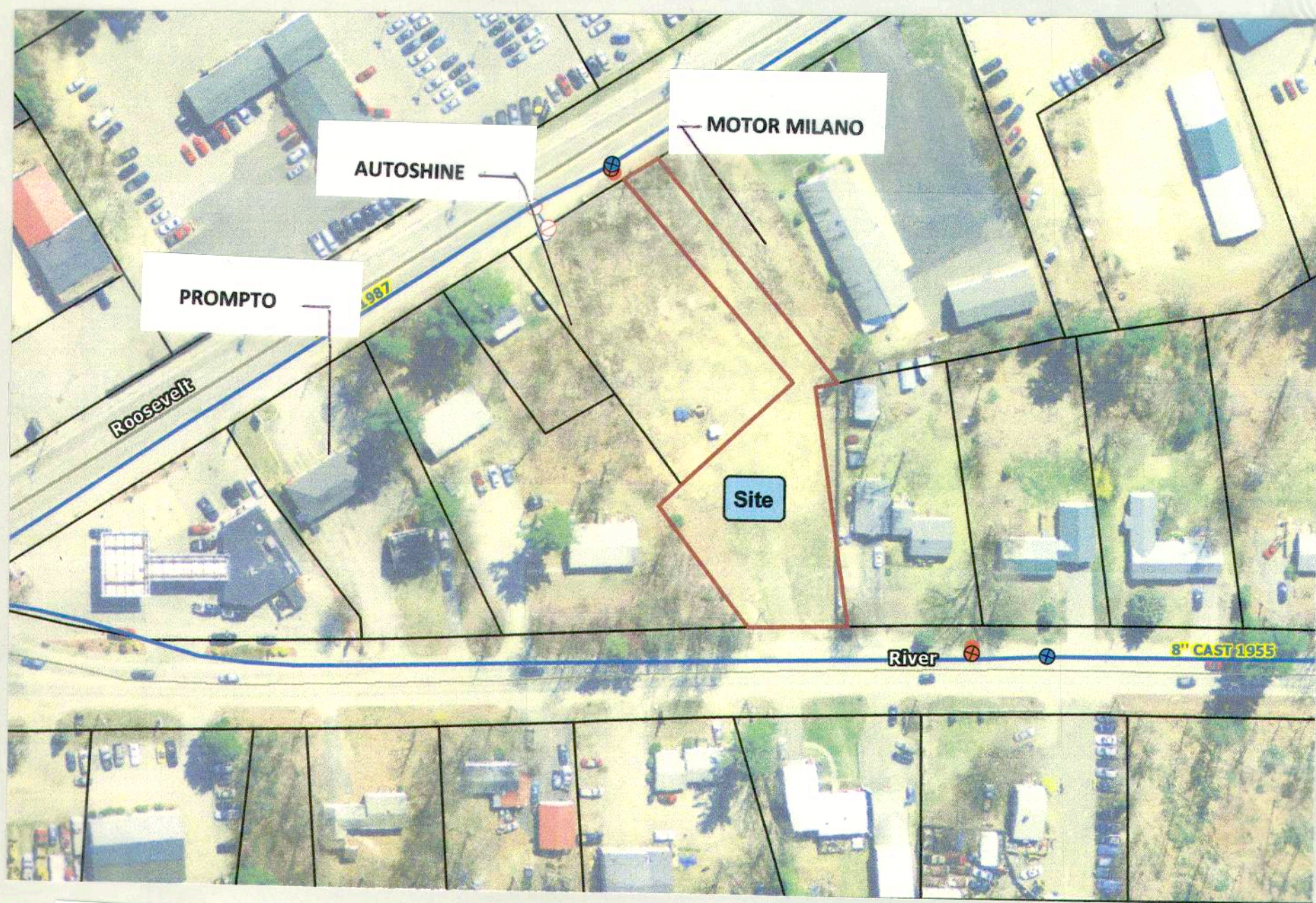

VICINITY MAP
NTS

INDEX OF PLANS

- COVER SHEET
SP-1 / EXISTING CONDITIONS PLAN
SP-2 / SITE PLAN
SP-3 / TRAFFIC / PARKING PLAN
SP-4 / UTILITIES PLAN
SP-5 / GRADING / EROSION CONTROL PLAN
SP-6 / LANDSCAPE PLAN / LIGHTING PLAN
SP-7 / BUILDING ELEVATIONS & PLAN
SP-8 / STORMWATER PLAN

FOR REVIEW AND PERMITTING ONLY
NOT FOR CONSTRUCTION

REVISIONS BY

PLANNING / DESIGN ASSOCIATES
COMMERCIAL / RESIDENTIAL / RECREATIONAL DESIGN SERVICES
• SITE PLANNERS
• ARCHITECTURAL DESIGNERS
• LANDSCAPE ARCHITECTS

1017 RIVER ROAD
1017 RIVER ROAD, WINDHAM, ME
DEVELOPER: MEYER DEVELOPMENT SOLUTIONS INC.

Date
Scale
Drawn
Job
Sheet
Of Sheets

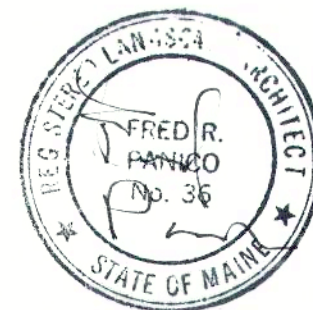

1017 RIVER ROAD
1017 RIVER ROAD, WINDHAM, ME
DEVELOPER: MEYER DEVELOPMENT SOLUTIONS INC.

Date
Scale
Drawn
Job
Sheet <div style="border: 1px solid black; padding: 10px; text-align: center; margin: 10px auto; width: 150px;"> SP-3 </div> Of Sheets

NOTES:
DEPTH OF BITUMINOUS PAVEMENT AND AGGREGATE COURSES SHALL BE DETERMINED BY STREET CLASSIFICATION.
ANY ALTERNATE TRENCHING OR PAYMENT METHODS SHALL BE APPROVED IN ADVANCE BY THE CITY OF PORTLAND, DEPARTMENT OF PUBLIC SERVICES.

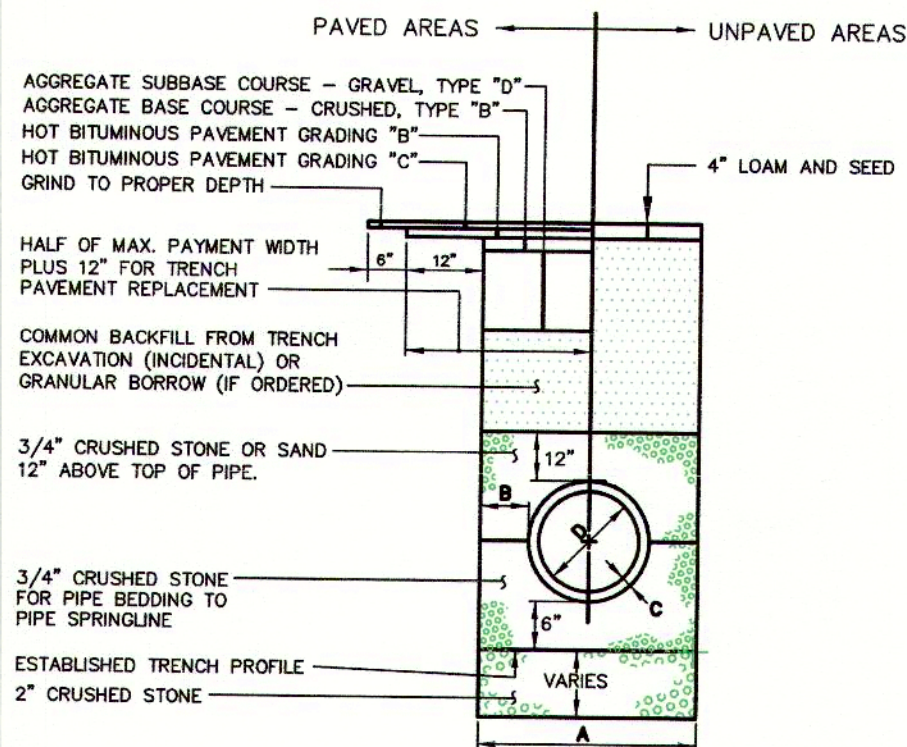

TYPICAL PIPE TRENCH INSTALLATION
NOT TO SCALE

NOTES

1. ALTERNATIVE CONSTRUCTION METHODS OR PAYMENT METHODS SHALL BE APPROVED IN ADVANCE BY THE CITY.
2. IN PAVED AREAS, DEPTHS OF GRAVEL AND HOT MIX ASPHALT PAVEMENT SHALL MATCH THE GREATER OF EXISTING CONDITIONS OR THE REQUIREMENTS FOR THE CORRESPONDING STREET CLASSIFICATION.
3. DIMENSION B SHALL BE SUFFICIENT TO ALLOW CRUSHED STONE BEDDING TO BE PLACED AND COMPACTED UNDER THE MAUNCHES OF THE PIPE, BUT IN ALL CASES DIMENSION B SHALL BE AT LEAST 9".
4. DIMENSION A IS THE MAXIMUM WIDTH ALLOWED FOR CALCULATING PAY QUANTITIES UNDER GRANULAR BORROW, CRUSHED STONE, STRUCTURAL EARTH EXCAVATION, AND STRUCTURAL ROCK EXCAVATION. DIMENSION A SHALL BE BASED ON PIPE DIAMETER D, AS SET FORTH IN THE FOLLOWING TABLE.

PIPE DIAMETER, D (INCHES)	MAX. TRENCH WIDTH, A (FEET)
4	4.0
6	4.0
8	4.0
10	4.0
12	4.0
15	5.0
18	5.0
21	5.0
24	6.0
27	6.0
30	6.0
36	6.0
42	7.0
48	7.0

TYPICAL PIPE INSTALLATION - NOTES
NOT TO SCALE

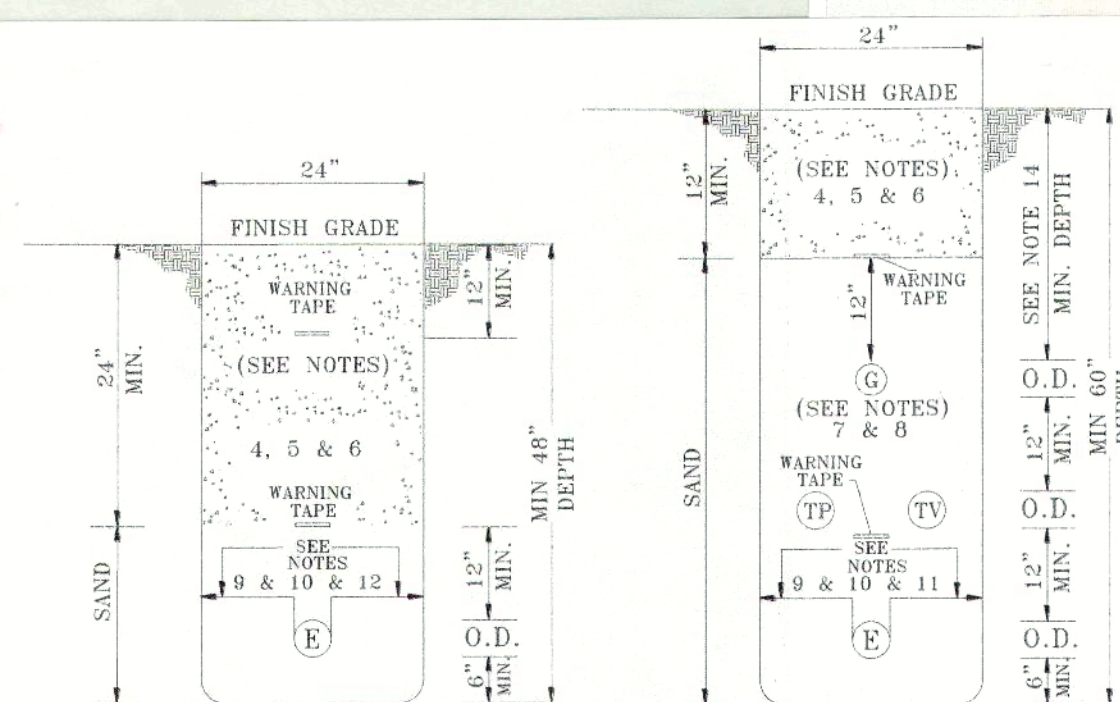

TYPICAL SECONDARY/SERVICE TRENCH ELECTRIC ONLY

TYPICAL SERVICE TRENCH JOINT TRENCH APPLICATION

ENGINEERING NOTES:

1. If utilities on this page are not in a joint trench as shown, raise trench depths and comply with minimum depths and clearances referenced in Typical Trench Details 1-19.
2. All trenches must be approved by NVE prior to any construction.

UTILITY DESIGNATION AND LEGEND

- TP TELEPHONE W WATER
TV CABLE TV E ELECTRIC
G GAS

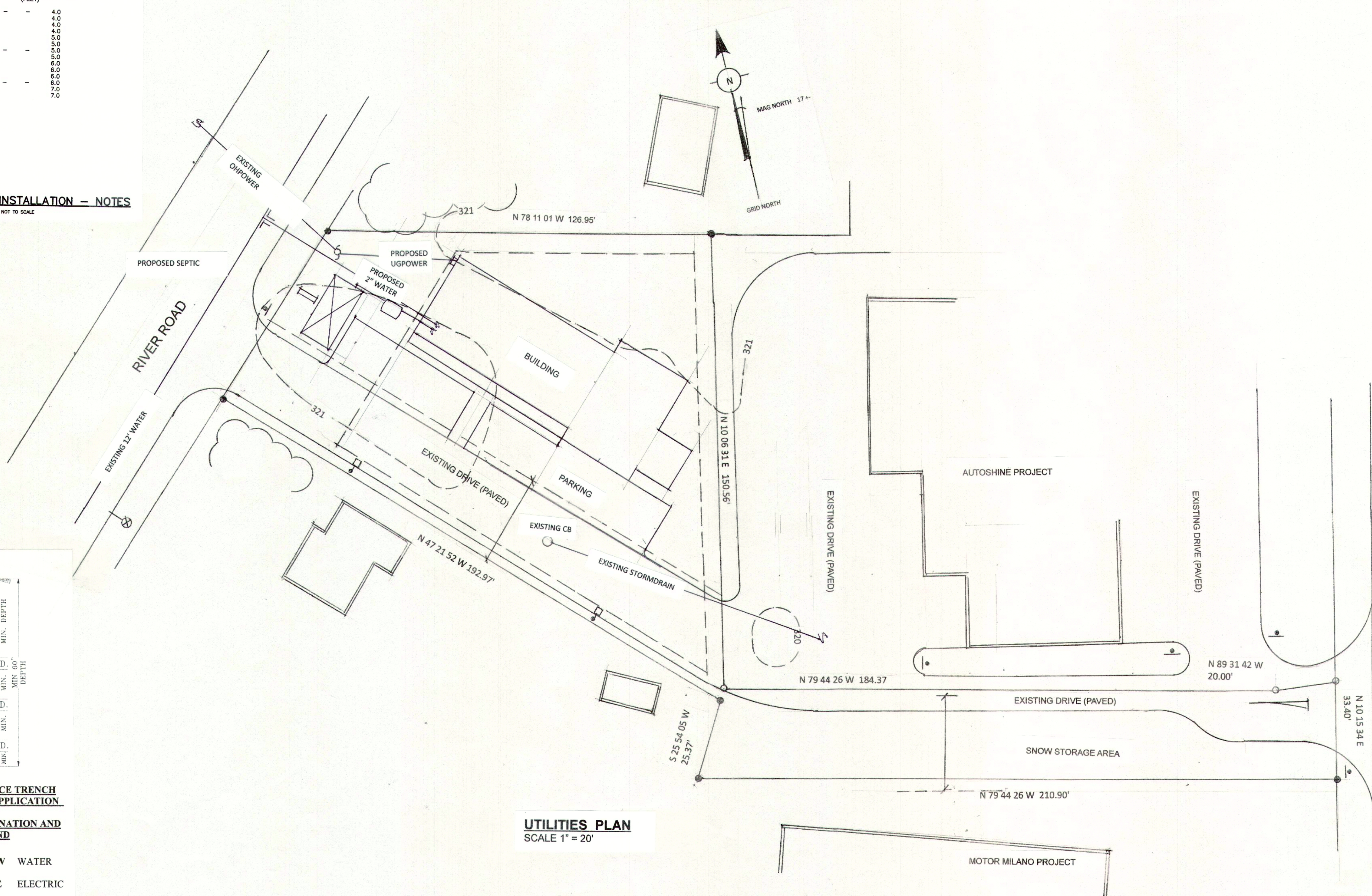

UTILITIES PLAN
SCALE 1" = 20'

ROOSEVELT TRAIL

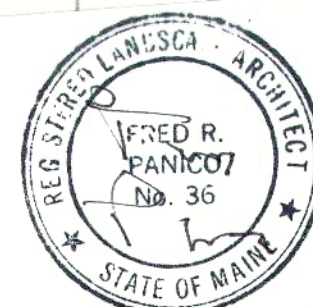

REVISIONS	BY

PLANNING / DESIGN ASSOCIATES
COMMERCIAL / RESIDENTIAL / RECREATIONAL DESIGN SERVICES
• ARCHITECTURAL DESIGNERS
• LANDSCAPE ARCHITECTS
• PROJECT & SHORELAND ZONE PERMITTING
• CIVIL ENGINEERING
9 Alexander Drive, Windham, ME 05086-2840 Email: plandesign@plava.com

1017 RIVER ROAD
1017 RIVER ROAD, WINDHAM, ME
DEVELOPER: MEYER DEVELOPMENT SOLUTIONS INC.

Date
Scale
Drawn
Job
Sheet
SP-4
Of
Sheets

EROSION AND SEDIMENTATION CONTROL NOTES

A. GENERAL

- all soil erosion and sediment control will be done in accordance with the Maine Erosion and Sediment Control Handbook: Best Management Practices, MEDEP March 2003 as revised.
- the owner or agent will be responsible for the repair/replacement/maintenance of all erosion control measures until all disturbed areas are stabilized.
- disturbed areas will be permanently stabilized within 7 days of final grading. Disturbed areas not to be worked on within 14 days of disturbance will be temporarily stabilized within 7 days of disturbance.
- in all areas, removal of all trees, brush and other vegetation, as well as disturbance of topsoil will be kept to a minimum while allowing proper site operations.
- any suitable topsoil will be stripped and stockpiled for reuse. Topsoil will be stockpiled in a manner such that natural drainage is not obstructed and no off-site sediment damage will result. The side slopes will not exceed 2:1. Silt fence will be installed around the perimeter of the stockpile and will be temporarily seeded with rye, annual or perennial ryegrass within 7 days of formation, or mulched.

B. TEMPORARY MEASURES

- stabilized construction entrance
A crushed stone stabilized construction entrance will be placed at any point of vehicular approach from the site, in accordance with the detail.
- silt fence
a. Silt fence will be installed prior to all construction activity where soil disturbance will result in erosion. Silt fence will be erected at the locations shown on the plan and downgrade of construction.
b. Silt fences will be removed when they have served their useful purpose, but not before the areas have been permanently stabilized.
c. Silt fences will be inspected immediately after each rainfall and at least daily during prolonged rainfall. They will be inspected if there are any signs of erosion or sedimentation below them. Any required repairs will be made immediately. If there are signs of under-cutting at the center or the edges, or impounded with large volumes of water behind them, they will be replaced with a temporary crushed stone check dam.
d. sediment deposits will be removed after each storm if significant buildup has occurred or if deposits exceed 15" in depth.
- temporary seeding:
Stabilize disturbed areas that will not be brought to final grade for a year or less and reduce problems associated with mud and dust production from exposed soil surface during construction with temporary vegetation.
- temporary mulching:
-Use temporary mulch in the following locations and circumstances:
-Apply temporary mulch within 14 days of disturbance or prior any storm event in all other areas.
-Areas which have been temporarily or permanently seeded, will be mulched immediately following seeding.
-Areas which cannot be seeded within the growing season will be mulched for over-winter protection and the area will be reseeded at the beginning of the growing season.
-mulch can be used in conjunction with tree, shrub, vine and ground cover plantings.
-mulch anchors will be used on slopes greater than 15% in late (past Sept 15 and over winter Sept 15-April 15)
The following materials may be used for temporary mulch:
a. hay or straw material shall be air dried, free of seeds and coarse materials. Apply 2 bales /100 sf or 1.5-2 tons/acre to cover 90% of ground surface.
b. erosion control mix: it can be used as a stand alone reinforcement:
-on slopes 2/1 or less
-on frozen ground or forested areas
-at the edge of gravel parking areas and areas under construction
c. erosion control mix alone is not suitable:
-on slopes with groundwater seepage
-at low points with concentrated flows and in gullies
-at the bottom of steep perimeter slopes exceeding 100' in length
-below culvert outlet aprons

- around catch basins and closed storm systems
d. chemical mulches and soil binders: a wide range of synthetic spray-on materials are marked to protect the soil surface. These are emulsions that are mixed with water and applied to the soil. They may be used alone, but most often are used to hold wood fiber, hydro-mulch and straw to the surface.
e. erosion control blankets and mats: mats are a manufactured combination of mulch and netting designed to retain soil moisture and modify soil temperature. During the growing season (April 15-September 15) use mats indicated on drawings or
-base of grassed waterways
-steep slopes >15%
- temporary dust control:
To prevent the blowing and movement of dust from exposed soil surfaces, reduce the presence of dust, use water or calcium chloride to control dusting by preserving the moisture level in pace surface materials.
- PERMANENT MEASURES
all areas disturbed during construction, but not subject to other restoration (paving, riprap, etc) will be vegetated with sod.
a. seeded preparation: use stockpiled materials spread to the depth shown on the plans. grade the site as shown.
Sod specifications:
Kentucky bluegrass---55 lbs/acre
Creeping red fescue---55lbs/acre
Perennial ryegrass---15lbs/acre
Use slow growth mix at all lawn areas
- WINTER CONSTRUCTION MEASURES
1. winter excavation and earthwork will be completed so as to minimize exposed areas while satisfactorily completing the project. Limit exposed areas to those areas in which work is to occur during the following 15 days and that can be mulched in one day prior to any snow event. All areas will be considered denuded until the sub-base gravel is installed in paved areas or the areas of future loam and seed have been loamed, seeded and mulched.
Install any added measures necessary to control erosion/sedimentation. The particular measure used will be dependent upon site conditions, the size of the area to be protected and weather conditions.
To minimize areas without erosion control protection, continuation of earthwork operations on additional areas will not begin until the exposed soil surface on the area being worked on has been stabilized.
- sediment barriers: during frozen conditions, sediment barriers may consist of erosion control mix berms or any other recognized sediment barriers as frozen soil prevents the proper installation of hay bays or silt fences.
- mulching: all areas will be considered denuded until seeded and mulched. Hay and straw mulch will be applied at a rate of twice the normal rate. Mulch will not be spread on top of snow.
Between the date of November 1 and April 15, all mulch will be anchored by either mulch netting, emulsion chemical, track or wood cellulose fiber.
- soil stockpiling: stockpiles of soil or subsoil will be mulched for overwinter protection with hay or straw at twice the normal rate or with a 4" layer of erosion control mix. This will be done within 24 hours of stocking and reestablished prior to any rainfall or snowfall.
- seeding: dormant seeding may be placed prior to the placement of mulch or erosion control blankets. If dormant seeding is used for the site, all disturbed areas will receive 6" of loam and seed at an application rate of three times for permanent seeding. All areas seeded during the winter will be inspected in the spring for adequate catch. All areas insufficiently vegetated (less than 75%) will be revegetated by replacing loam, seed and mulch. If dormant seeding is not used for the site, all disturbed areas will be revegetated in the spring.
- maintenance: maintenance measures will be applied as needed during the entire construction season. After each rainfall, snowstorm or period of thawing and runoff, the site contractor will perform a visual inspection of all erosion control measures and perform repairs as needed to ensure the continuous function.
Following the temporary or final seeding and mulching, the contractor will in the spring inspect and repair any damages and bare spots. An established vegetative cover means a minimum of 85 to 90% of areas vegetated

with vigorous growth.

E. OVER-WINTER CONSTRUCTION MEASURES

- stabilization of disturbed areas: by September 15, all disturbed soils on areas less than 15% slope will be seeded and mulched. If the contractor fails to stabilize the soils by this date, then the contractor shall stabilize the soil for late fall and winter by using temporary seeding or mulch.
- stabilization of disturbed slopes: all slopes to be vegetated will be completed by September 15. The owner will consider any area having a grade greater than 15% to be a slope. Slopes not vegetated by September 15 will receive one of the following actions to stabilize the slope for late fall and winter:
a. stabilize the soil with temporary vegetation and erosion control mesh.
b. stabilize the soil with erosion control mix.
c. stabilize the soil with riprap.

F. MAINTENANCE PLAN

Inspection will be performed in accordance with the erosion control plan. Inspections will be performed by a qualified person during rainfall to insure that the site performs according to the plan. Inspection priorities will include checking erosion control devices for accumulation of sediments.

G. CONSTRUCTION SEQUENCE

- site stakeout
- install temporary erosion control measures
- clear and grub construction area
- stockpile loam
- perform site stabilization
- install underground utilities
- construct foundation and building
- install landscape features
- remove temporary erosion control measures

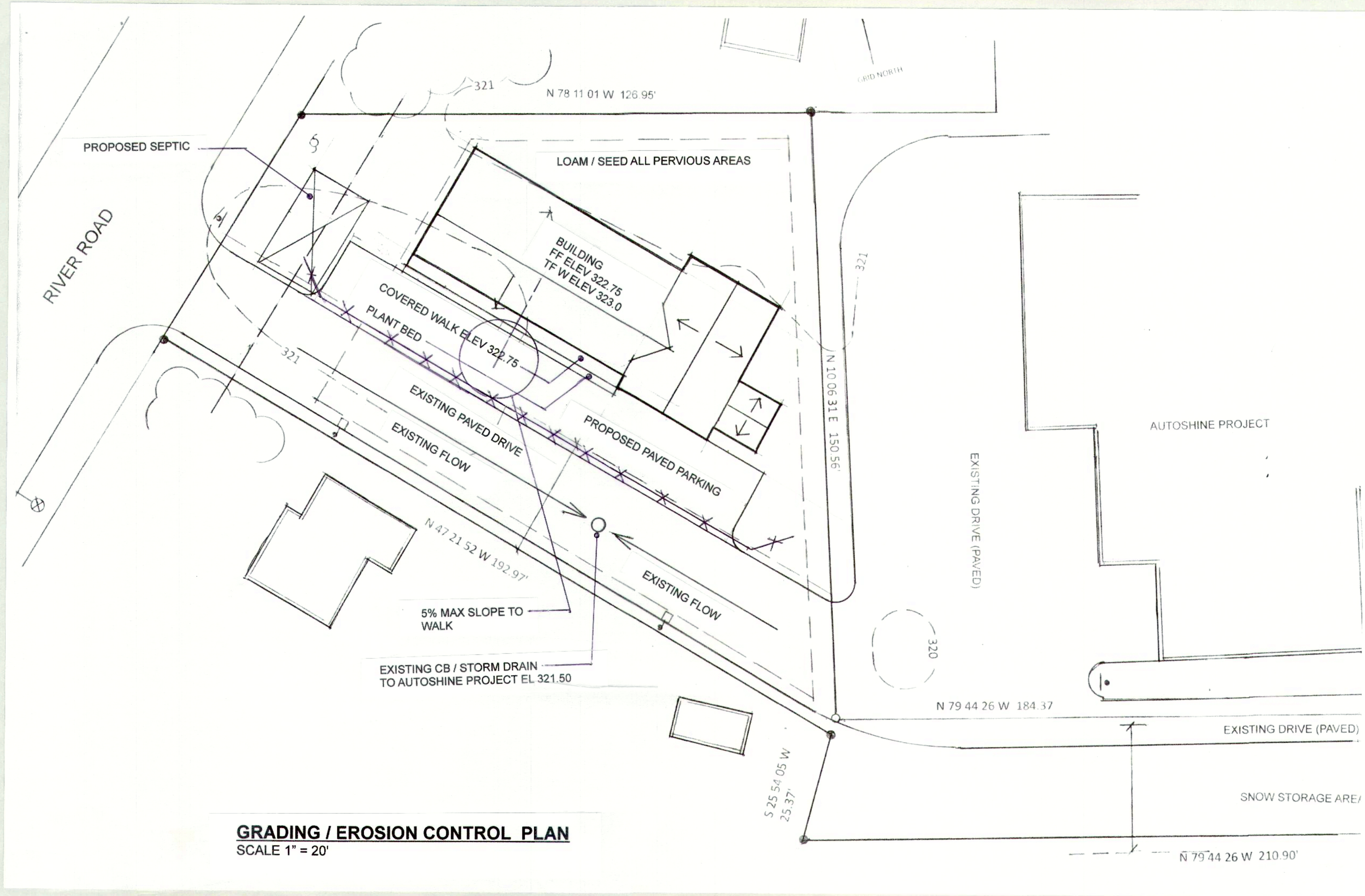

GRADING / EROSION CONTROL PLAN
SCALE 1" = 20'

REVISIONS	BY

PLANNING / DESIGN ASSOCIATES
COMMERCIAL / RESIDENTIAL / RECREATIONAL DESIGN SERVICES
• SITE PLANNERS
• ARCHITECTURAL DESIGNERS
• LANDSCAPE ARCHITECTS
• ENVIRONMENTAL ENGINEERS
• REAL ESTATE DEVELOPMENT CONSULTANTS
9 Alexander Drive, Windham, ME 0522-2840 Email: plan@design@live.com

1017 RIVER ROAD
1017 RIVER ROAD, WINDHAM, ME
DEVELOPER: MEYER DEVELOPMENT SOLUTIONS INC.

Date
Scale
Drawn
Job
Sheet
SP-5
Of Sheets

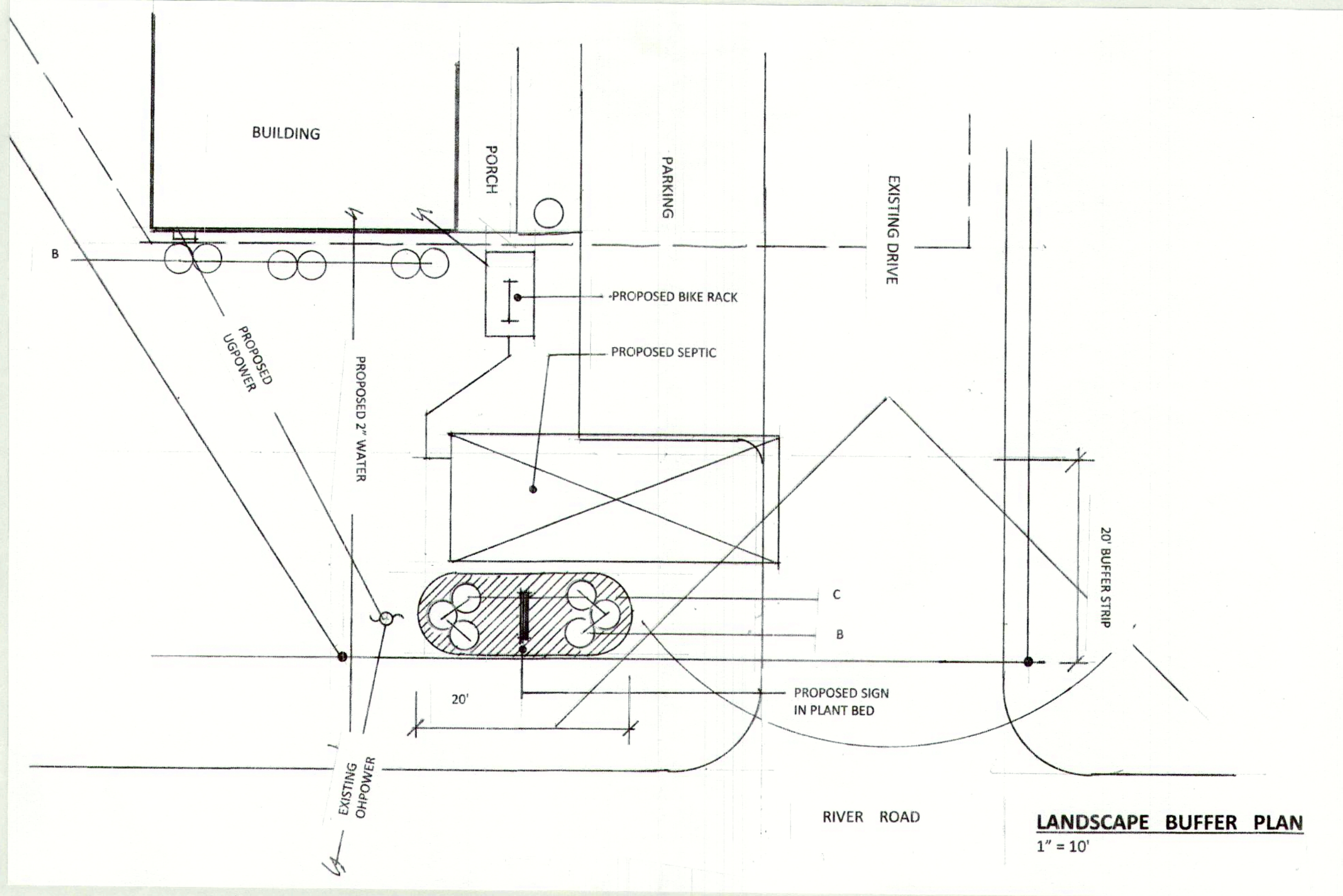

- LIST OF FIXTURES**
SYM
- A. WALL MOUNT LAMP 100 W
 - B. DOWNLIGHT
 - C. EXISTING STREET LIGHT

LIGHTING PLAN
SCALE 1" = 20'

LIST OF PLANTS

SYM	COMMON NAME / BOTANICAL NAME	SIZE	ROOT
A.	COMPACT PFITZER JUNIPER / juniper chinensis compact	#3	b&b
B.	BUSH HONEYSUCKLE diervilla lonicera	18"-24"	b&b
C.	DAYLILIES VAR hemerocallis	pots	
D.	CLAMATIS VINE	pot	

LANDSCAPE NOTES

1. SIZE AND GRADING OF PLANTS SHALL CONFORM TO U.S.A. STANDARD FOR NURSERY STOCK BY THE AMERICAN ASSOC OF NURSERYMEN, INC.
2. PLANT MATERIALS SHALL BE GUARANTEED FOR 2 YEARS BY THE CONTRACTOR FROM THE DATE OF INSTALLATION.
3. ALL DISTURBED AREAS NOT COVERED BY OTHER MATERIALS SHALL BE 4" LOAMED AND SEEDED.
4. THE LANDSCAPE CONTRACTOR SHALL BE AWARE OF THE PRESENCE OF UNDERGROUND UTILITIES PRIOR TO DIGGING OPERATIONS.
5. SHRUB BEDS SHALL BE MULCHED WITH 4" OF CLEAN SHREDDED BROWN BARK MULCH.
6. TREES SHALL BE PLANTED WITH ROOT FEEDERS

LANDSCAPE PLAN
SCALE 1" = 20'

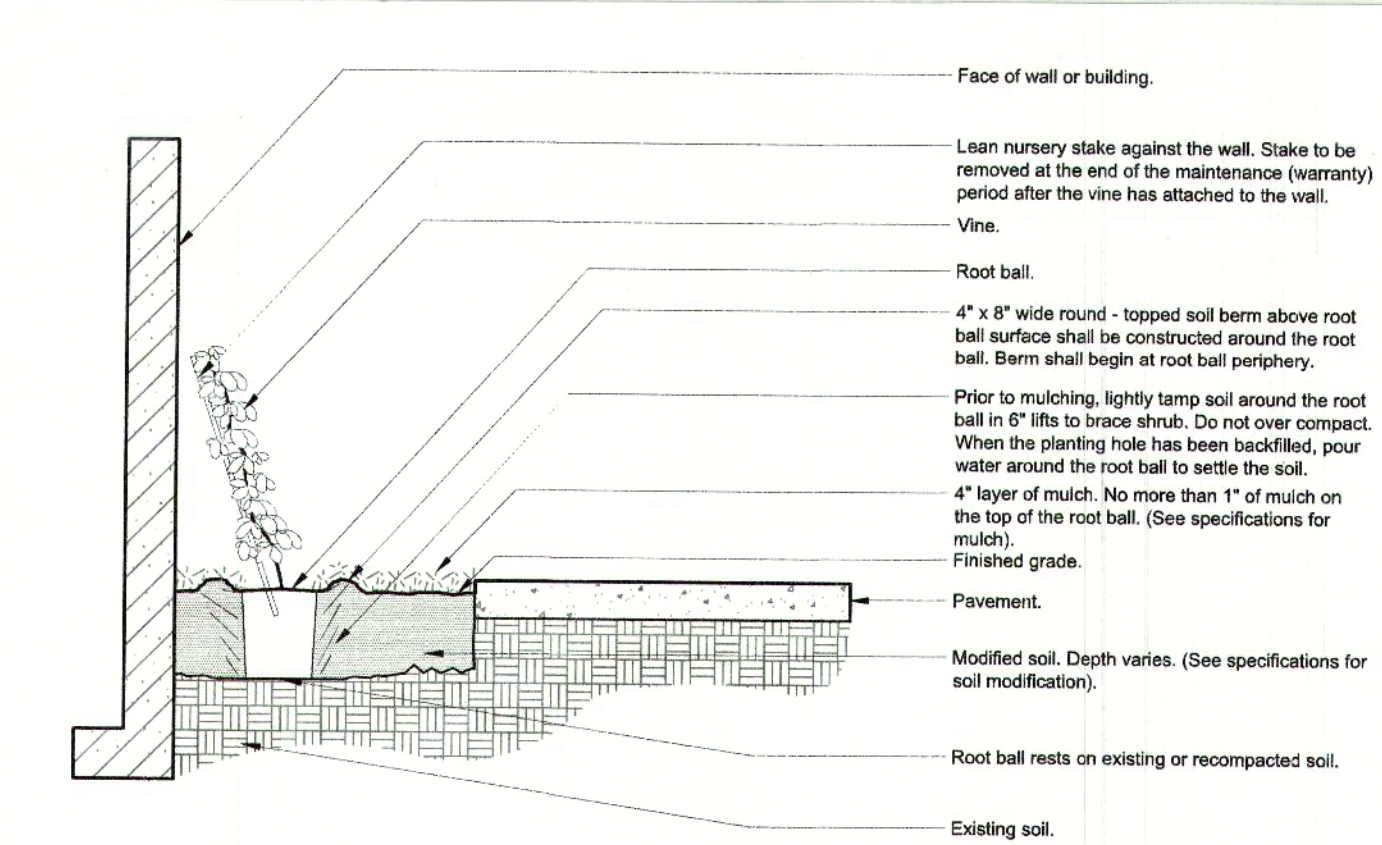
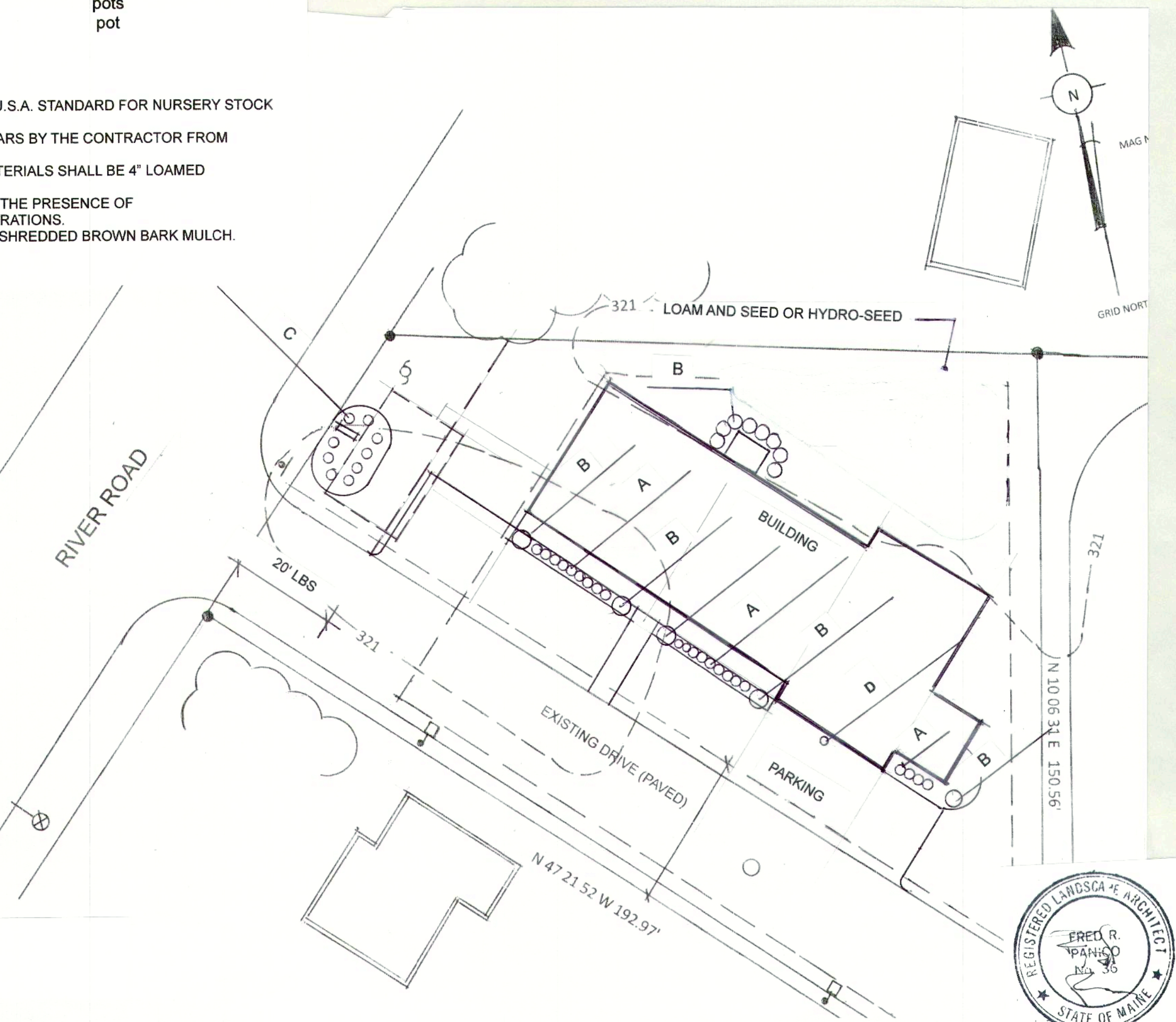
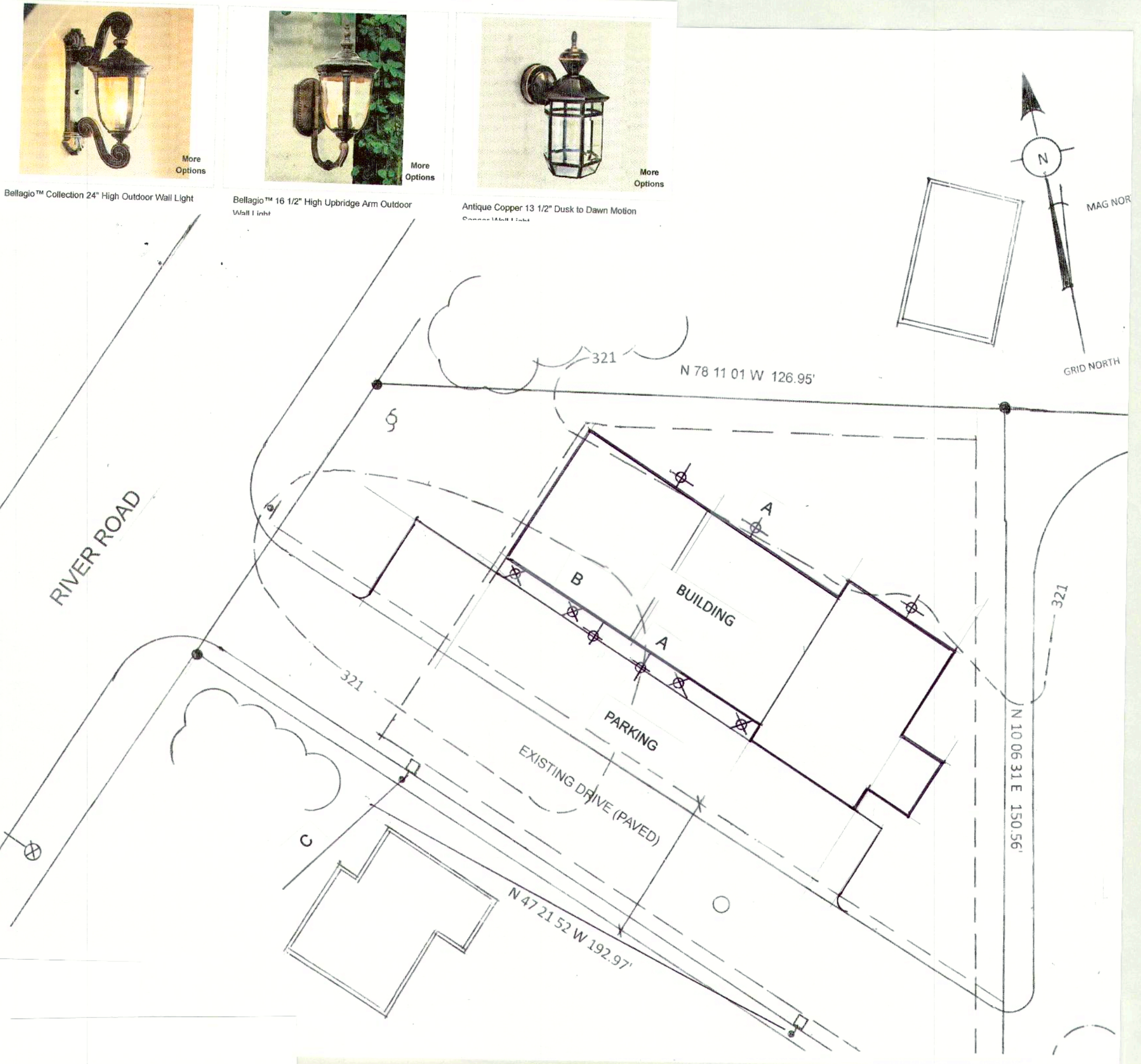

- Notes:
- 1- Vines shall be of quality as prescribed in the root observations detail and specifications.
 - 2- See specifications for further requirements related to this detail.

P-X VINE - MODIFIED SOIL

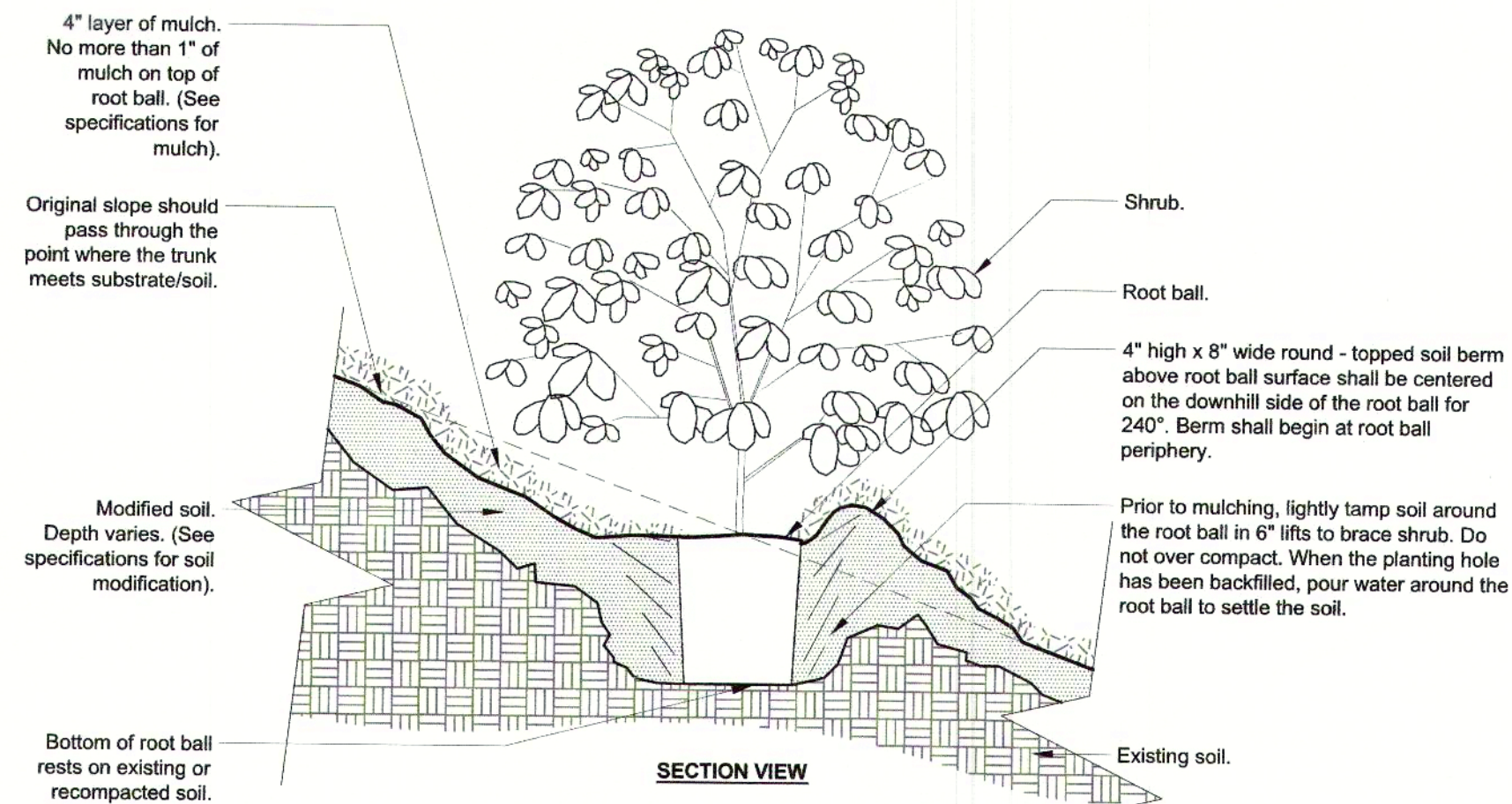

- Notes:
- 1- Shrubs shall be of quality as prescribed in the root observations detail and specification.
 - 2- See specifications for further requirements related to this detail.

P-X SHRUB ON SLOPE 5% (20:1) TO 50% (2:1) - MODIFIED SOIL

GRID BIKE RACKS

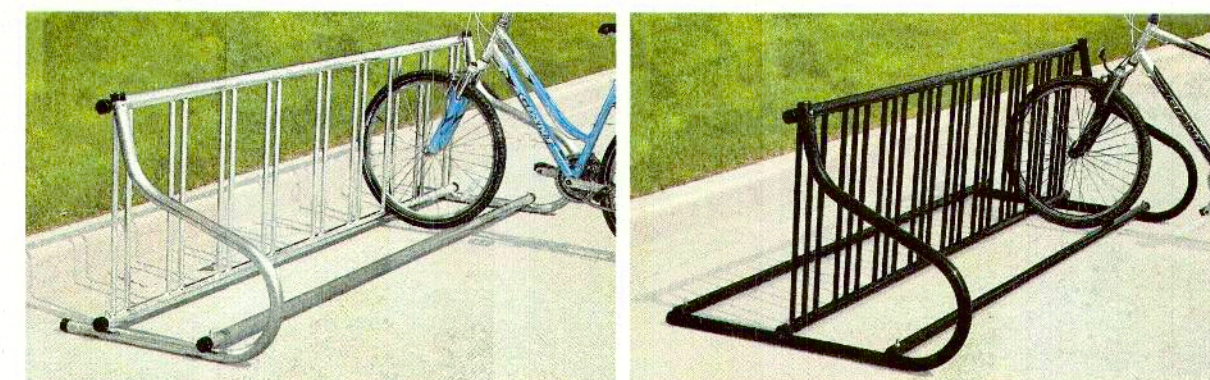

Everybody's biking! Secures bikes, deters theft. For commuter stations, libraries, schools.

- Sturdy 14-gauge construction, galvanized steel or attractive powder coating.
- Rust-resistant.
- Mounting hardware included.

GRID BIKE RACKS		SIZE		BIKE CAP.	WT. LBS.	PRICE EACH		ADD TO CART
MODEL NO.	DESCRIPTION	L x W x H				1	3+	
H-2890	Single-Sided	48 x 31 x 31"	4	48	\$310	\$290		Specify Color
H-2891		110 x 31 x 31"	9	78	500	470		Specify Color
H-2840	Double-Sided	48 x 36 x 31"	8	61	345	325		Specify Color
H-2841		110 x 36 x 31"	18	112	550	520		Specify Color

SHIPS UNASSEMBLED • SHIPS VIA MOTOR FREIGHT

REVISIONS BY

1017 RIVER ROAD
1017 RIVER ROAD, WINDHAM, ME
DEVELOPER: MEYER DEVELOPMENT SOLUTIONS INC.

Date
Scale
Drawn
Job
Sheet
SP-6
Of Sheets

REVISIONS	BY

PLANNING / DESIGN ASSOCIATES
 COMMERCIAL / RESIDENTIAL / RECREATIONAL DESIGN SERVICES
 • SITE PLANNERS
 • ARCHITECTURAL DESIGNERS
 • LANDSCAPE ARCHITECTS
 • PROJECT & SHORELAND ZONE PERMITTING
 • ENVIRONMENTAL CONSULTANTS
 9 Alexander Drive, Andover, MA 01810-1000
 Tel: 978-686-1234 Fax: 978-686-1235 Email: info@pdausa.com

1017 RIVER ROAD
 1017 RIVER ROAD, WINDHAM, ME
 DEVELOPER: METER DEVELOPMENT SOLUTIONS

Date _____
 Scale _____
 Drawn _____
 Job _____
 Sheet _____
 Of _____
SP-7
 Sheets

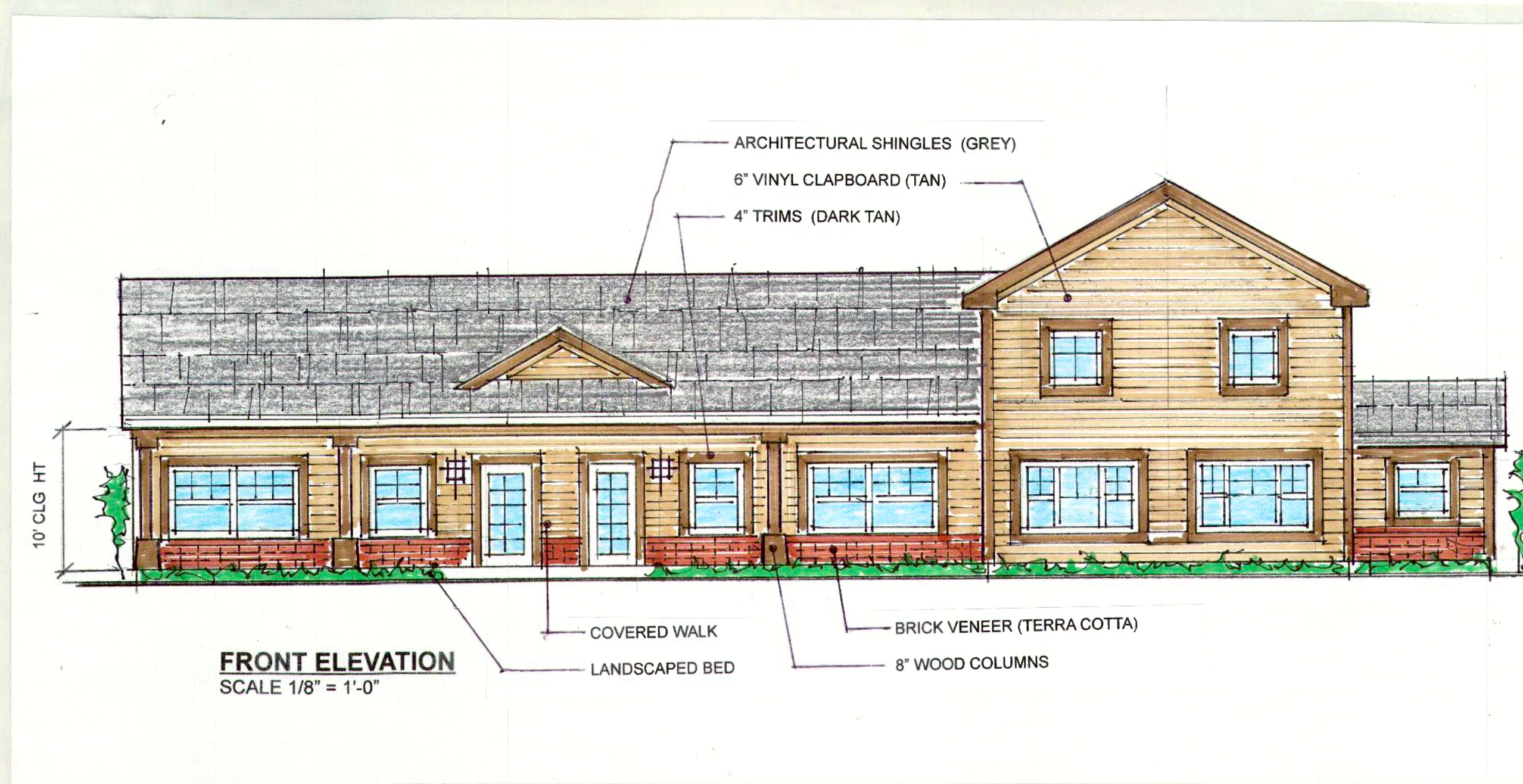
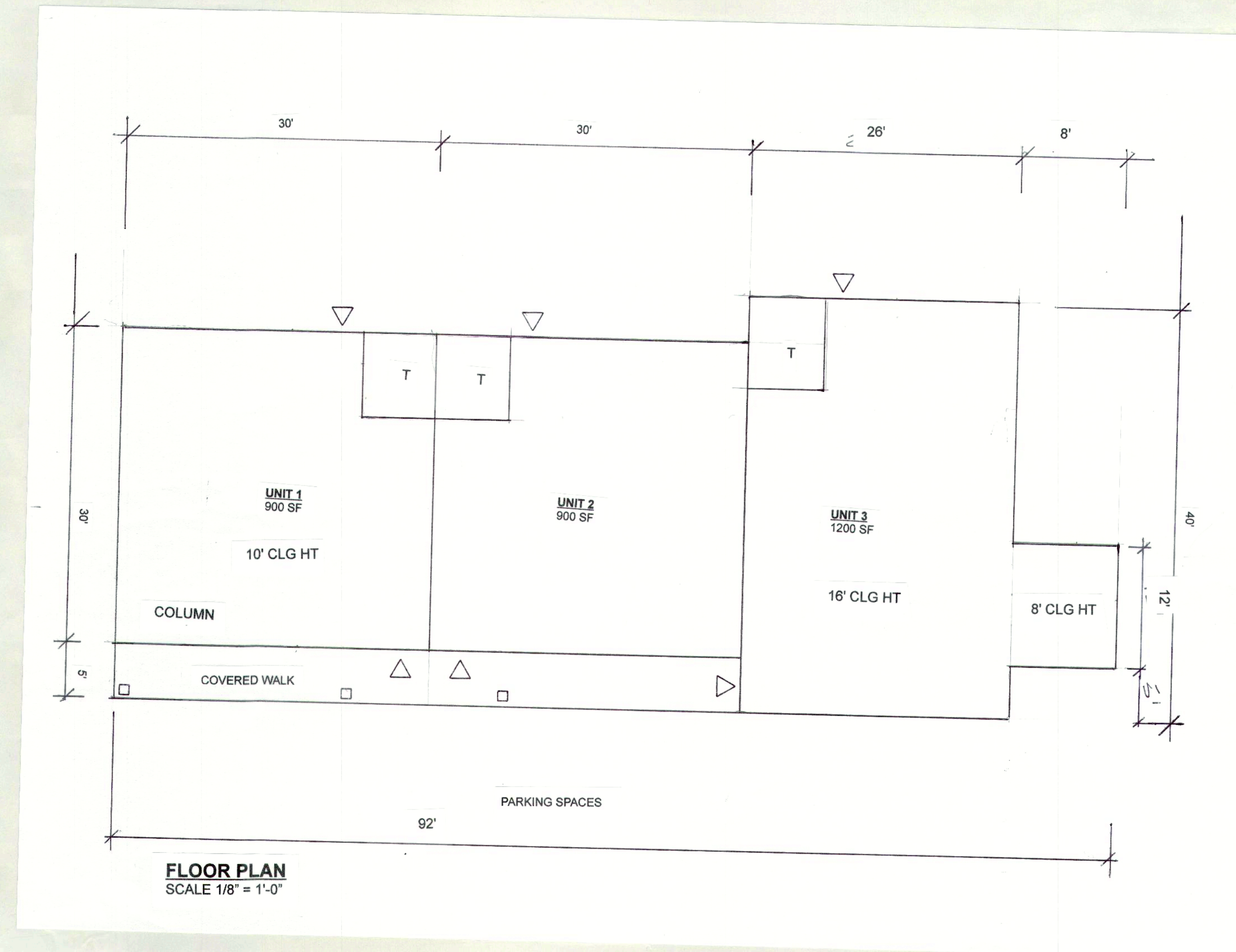

BUILDING PLANS