

TOWN OF WINDHAM
ADDENDUM TO LIQUOR LICENSE APPLICATION

Applicant: Lake Region Eagles Aerie # 4352

REVIEW BY POLICE CHIEF

I have made a search of our records for police contacts with the above listed Applicant and find:

✓

No remarkable incidents during the past 12 months that would jeopardize a liquor license application.

I request permission to personally address the Town Council for public record. (Relevant materials attached)

Signed: Kim Schell

Date: 8/22/18

REVIEW BY COMMUNITY DEVELOPMENT DIRECTOR

X

The applicant's establishment is in conformance with The Town's Land Use Code and has an occupancy permit

I request permission to personally address the Town Council For public record. (Relevant materials attached)

Signed: Chris N

Date: 8/21/18

BUREAU OF ALCOHOL BEVERAGES AND LOTTERY OPERATIONS
DIVISION OF LIQUOR LICENSING AND ENFORCEMENT
8 STATE HOUSE STATION, AUGUSTA, ME 04333-0008
10 WATER STREET, HALLOWELL, ME 04347
TEL: (207) 624-7220 FAX: (207) 287-3434
EMAIL INQUIRIES: MAINELIQUOR@MAINE.GOV

DIVISION USE ONLY	
License No:	
Class:	By:
Deposit Date:	
Amt. Deposited:	
Cash Ck Mo:	

PRESENT LICENSE EXPIRES 9-21-2016

NEW application: ☐ Yes ☒ No

If business is NEW or under new ownership, indicate starting date: _____

Requested inspection date: _____ Business hours: _____

INDICATE TYPE OF PRIVILEGE: ☒ MALT ☒ VINOUS ☒ SPIRITUOUS

INDICATE TYPE OF LICENSE:

- | | | |
|---|---|--|
| <input type="checkbox"/> RESTAURANT (Class I,II,III,IV) | <input type="checkbox"/> RESTAURANT/LOUNGE (Class XI) | <input type="checkbox"/> CLASS A LOUNGE (Class X) |
| <input type="checkbox"/> HOTEL (Class I,II,III,IV) | <input type="checkbox"/> HOTEL, FOOD OPTIONAL (Class I-A) | <input type="checkbox"/> BED & BREAKFAST (Class V) |
| <input checked="" type="checkbox"/> CLUB w/o Catering (Class V) | <input type="checkbox"/> CLUB with CATERING (Class I) | <input type="checkbox"/> GOLF COURSE (Class I,II,III,IV) |
| <input type="checkbox"/> TAVERN (Class IV) | <input type="checkbox"/> QUALIFIED CATERING | <input type="checkbox"/> OTHER: _____ |

REFER TO PAGE 3 FOR FEE SCHEDULE

ALL QUESTIONS MUST BE ANSWERED IN FULL

Corporation Name:		Business Name (D/B/A)	
APPLICANT(S) --(Sole Proprietor)		Physical Location:	
DOB:		City/Town State Zip Code	
Address		Mailing Address	
City/Town State Zip Code		City/Town State Zip Code	
Telephone Number Fax Number		Business Telephone Number Fax Number	
Federal I.D. #		Seller Certificate #:	
01-0496076		or Sales Tax #: 1104163	
Email Address:		Website:	
Please Print			

- If premise is a Hotel or Bed & Breakfast, indicate number of rooms available for transient guests: _____
- State amount of gross income from period of last license: ROOMS \$ _____ FOOD \$ 3,003.67 LIQUOR \$ 188,305.80
- Is applicant a corporation, limited liability company or limited partnership? YES ☐ NO ☐
 If Yes, please complete the Corporate Information required for Business Entities who are licensees.
- Do you own or have any interest in any another Maine Liquor License? ☐ Yes ☒ No
 If yes, please list License Number, Name, and physical location of any other Maine Liquor Licenses.
 (Use an additional sheet(s) if necessary.)

License #	Name of Business	Physical Location	City / Town

5. Do you permit dancing or entertainment on the licensed premises? YES ☒ NO ☐

6. If manager is to be employed, give name: _____

7. Business records are located at: 456 Roosevelt Trail, Windham, Maine

8. Is/are applicants(s) citizens of the United States? YES ☒ NO ☐

9. Is/are applicant(s) residents of the State of Maine? YES ☒ NO ☐

10. List name, date of birth, and place of birth for all applicants, managers, and bar managers.

Full Name (Please Print)	DOB	Place of Birth
Brian Aaskou	10-31-58	
Dawn Kime	4-21-67	Portland, ME
LeRoy Dyer	9-29-46	Lewiston, ME
Residence address on all of the above for previous 5 years (Limit answer to city & state)		
② 41 Lasky Rd. Windham, ME		
③ 643 Pond Rd. Standish, ME		

11. Has/have applicant(s) or manager ever been convicted of any violation of the law, other than minor traffic violations, of any State of the United States? YES ☐ NO ☒

Name: _____ Date of Conviction: _____

Offense: _____ Location: _____

Disposition: _____ (use additional sheet(s) if necessary)

12. Will any law enforcement official benefit directly in your license, if issued?

Yes ☐ No ☒ If Yes, give name: _____

13. Has/have applicant(s) formerly held a Maine liquor license? YES ☒ NO ☐

14. Does/do applicant(s) own the premises? Yes ☒ No ☐ If No give name and address of owner: _____

15. Describe in detail the premises to be licensed: (On Premise Diagram Required) 456 Roosevelt Trail
Windham, Maine (see diagram)

16. Does/do applicant(s) have all the necessary permits required by the State Department of Human Services?

YES ☒ NO ☐ Applied for: _____

17. What is the distance from the premises to the NEAREST school, school dormitory, church, chapel or parish house, measured from the main entrance of the premises to the main entrance of the school, school dormitory, church, chapel or parish house by the ordinary course of travel? church

Which of the above is nearest? church

18. Have you received any assistance financially or otherwise (including any mortgages) from any source other than yourself in the establishment of your business? YES ☒ NO ☐

If YES, give details: Mortgage, T.D. Bank

The Division of Liquor Licensing & Enforcement is hereby authorized to obtain and examine all books, records and tax returns pertaining to the business, for which this liquor license is requested, and also such books, records and returns during the year in which any liquor license is in effect.

NOTE: "I understand that false statements made on this form are punishable by law. Knowingly supplying false information on this form is a Class D offense under the Criminal Code, punishable by confinement of up to one year or by monetary fine of up to \$2,000 or both."

Dated at: Windham, Maine on Aug 21st, 20 18
Town/City, State Date

Brian NASKOV
Signature of Applicant or Corporate Officer(s)
Print Name

Please sign in blue ink

Dawn A. Kime
Signature of Applicant or Corporate Officer(s)
Print Name

FEE SCHEDULE

FILING FEE: (must be included on all applications)..... \$ 10.00

Class I	Spirituos, Vinous and Malt	\$ 900.00
	CLASS I: Airlines; Civic Auditoriums; Class A Restaurants; Clubs with catering privileges; Dining Cars; Golf Clubs; Hotels; Indoor Ice Skating Clubs; Indoor Tennis Clubs; Vessels; Qualified Caterers; OTB.	
Class I-A	Spirituos, Vinous and Malt, Optional Food (Hotels Only)	\$1,100.00
	CLASS I-A: Hotels only that do not serve three meals a day.	
Class II	Spirituos Only	\$ 550.00
	CLASS II: Airlines; Civic Auditoriums; Class A Restaurants; Clubs with catering privileges; Dining Cars; Golf Clubs; Hotels; Indoor Ice Skating Clubs; Indoor Tennis Clubs; and Vessels.	
Class III	Vinous Only	\$ 220.00
	CLASS III: Airlines; Civic Auditoriums; Class A Restaurants; Clubs with catering privileges; Dining Cars; Golf Clubs; Hotels; Indoor Ice Skating Clubs; Indoor Tennis Clubs; Restaurants; Vessels; Pool Halls; and Bed and Breakfasts.	
Class IV	Malt Liquor Only	\$ 220.00
	CLASS IV: Airlines; Civic Auditoriums; Class A Restaurants; Clubs with catering privileges; Dining Cars; Golf Clubs; Hotels; Indoor Ice Skating Clubs; Indoor Tennis Clubs; Restaurants; Taverns; Pool Halls; and Bed and Breakfasts.	
Class V	Spirituos, Vinous and Malt (Clubs without Catering, Bed & Breakfasts)	\$ 495.00
	CLASS V: Clubs without catering privileges.	
Class X	Spirituos, Vinous and Malt – Class A Lounge	\$2,200.00
	CLASS X: Class A Lounge	
Class XI	Spirituos, Vinous and Malt – Restaurant Lounge	\$1,500.00
	CLASS XI: Restaurant/Lounge; and OTB.	

UNORGANIZED TERRITORIES \$10.00 filing fee shall be paid directly to County Treasurer. All applicants in unorganized territories shall submit along with their application evidence of payment to the County Treasurer.

All applications for NEW or RENEWAL liquor licenses must contact their Municipal Officials or the County Commissioners in unincorporated places for approval and signatures for liquor licenses prior to submitting them to the bureau.

All fees must accompany application, make check payable to the Treasurer, State of Maine.



**Bureau of Alcoholic Beverages
Division of Liquor Licensing & Enforcement
8 State House Station
Augusta, ME 04333-0008
Tel: (207) 624-7220 Fax: (207) 287-3434**

SUPPLEMENTARY QUESTIONNAIRE FOR CLUB APPLICANTS

1. Legal Club Name: Lake Region Eagles Aerie # 4352
2. D/B/A Name: _____

3. Complete Title, name, date of birth and telephone number for each principal officer of the club:

Title	Name	Birth Date	Telephone
President	LeRoy Dyer	9-29-46	
Secretary	Dawn Kime	4-21-67	
Trustee	Brian Aaskov	10-31-58	
Trustee	Bick Jones	3-8-52	
Past. Pres	Robert Wharton	10-1-55	

4. Date Club was incorporated: Sept. 14th 1995
5. Purpose of Club: ☐ Social ☐ Recreational ☐ Patriotic ☒ Fraternal
6. Date regular meetings are held: 1st + 3rd Wednesday, monthly
7. Date of election of Club Officers: Annually May
8. Date elected officers are installed: Annually June
9. Total Membership: 300 Annual Dues: 30⁰⁰ Payable When: May 31st
10. Does the Club cater to the public or to groups of non-members on the premises? Yes ☐ No ☒
11. Excluding salaries, will any person, other than the Club, receive any of the financial profits from the sales of liquors? Yes ☐ No ☒
12. If a manager or steward is employed, complete the following:

Name: _____ Date of Birth: _____

Dawn A. Kime - Secretary
Signature & Title of Club Officer

8-21-2018
Date

Dawn A. Kime - Secretary
Print Name & Title of Club Officer

Highlighted area drinking area/storage

Hemise Diagram

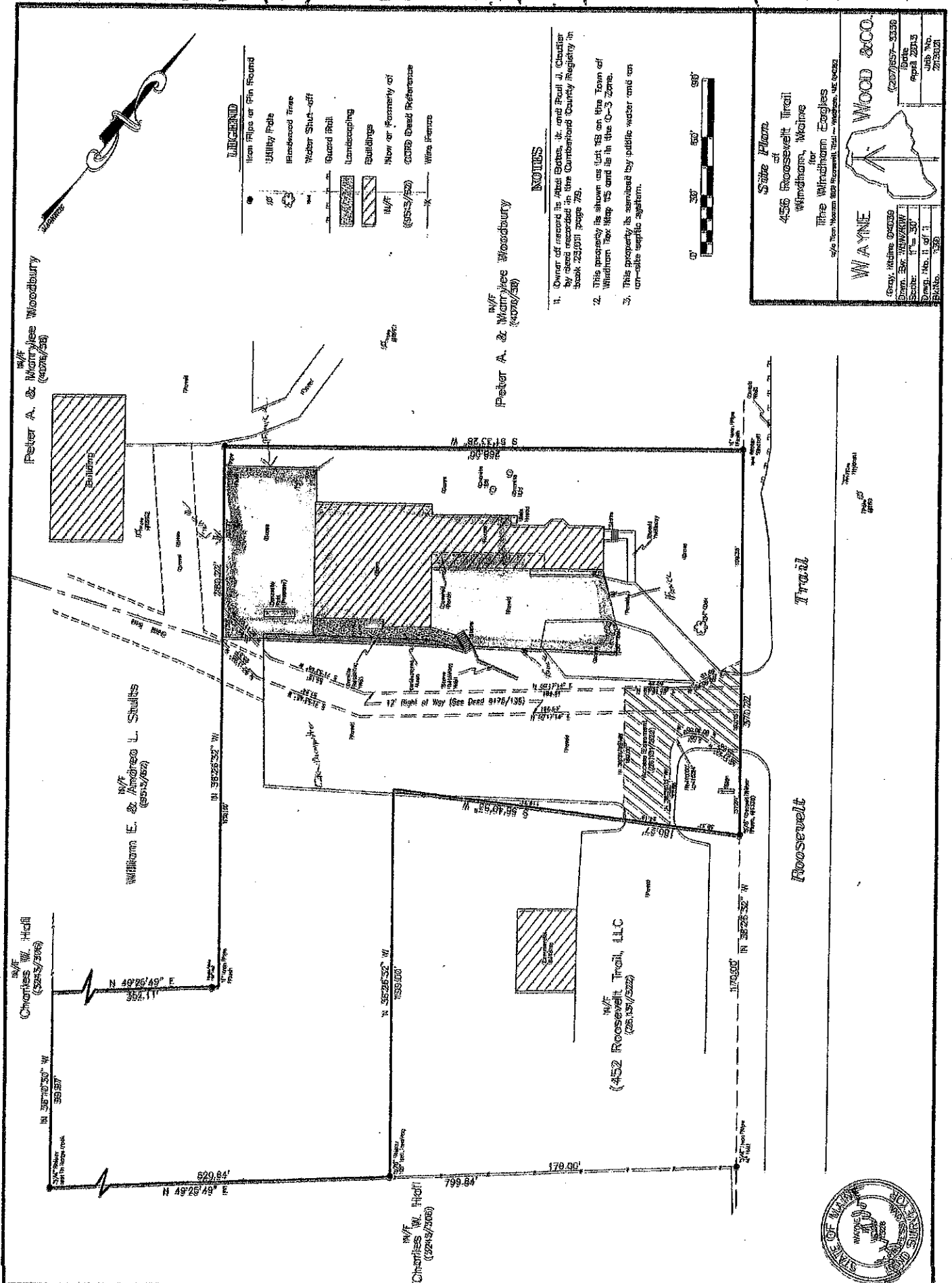

Peter A. & Marylee Woodbury
 (2016/56)

William E. & Andrea L. Stults
 (2013/162)

Charles W. Hill
 (2013/306)

Peter A. & Marylee Woodbury
 (2016/56)

(452 Roosevelt Trail, LLC
 (2013/522)

Roosevelt Trail