

**TOWN OF WINDHAM
ADDENDUM TO LIQUOR LICENSE APPLICATION**

Applicant: Pat's Pizza

REVIEW BY POLICE CHIEF

I have made a search of our records for police contacts with the above listed Applicant and find:

X

No remarkable incidents during the past 12 months that would jeopardize a liquor license application.

I request permission to personally address the Town Council for public record. (Relevant materials attached)

Signed: 

Date: 9/6/18

REVIEW BY COMMUNITY DEVELOPMENT DIRECTOR

✓

The applicant's establishment is in conformance with The Town's Land Use Code and has an occupancy permit

I request permission to personally address the Town Council For public record. (Relevant materials attached)

Signed: 

Date: 9/19/18

BUREAU OF ALCOHOL BEVERAGES AND LOTTERY OPERATIONS
DIVISION OF LIQUOR LICENSING AND ENFORCEMENT
8 STATE HOUSE STATION, AUGUSTA, ME 04333-0008
10 WATER STREET, HALLOWELL, ME 04347
TEL: (207) 624-7220 FAX: (207) 287-3434
EMAIL INQUIRIES: MAINELIQUOR@MAINE.GOV

DIVISION USE ONLY	
License No:	
Class:	By:
Deposit Date:	
Amt. Deposited:	
Cash Ck Mo:	

PRESENT LICENSE EXPIRES 11-1-18

NEW application: ☐ Yes ☒ No

If business is NEW or under new ownership, indicate starting date: _____

Requested inspection date: _____ Business hours: _____

INDICATE TYPE OF PRIVILEGE: ☒ MALT ☒ VINOUS ☒ SPIRITUOUS

INDICATE TYPE OF LICENSE:

- | | | |
|--|---|--|
| <input checked="" type="checkbox"/> RESTAURANT (Class I,II,III,IV) | <input type="checkbox"/> RESTAURANT/LOUNGE (Class XI) | <input type="checkbox"/> CLASS A LOUNGE (Class X) |
| <input type="checkbox"/> HOTEL (Class I,II,III,IV) | <input type="checkbox"/> HOTEL, FOOD OPTIONAL (Class I-A) | <input type="checkbox"/> BED & BREAKFAST (Class V) |
| <input type="checkbox"/> CLUB w/o Catering (Class V) | <input type="checkbox"/> CLUB with CATERING (Class I) | <input type="checkbox"/> GOLF COURSE (Class I,II,III,IV) |
| <input type="checkbox"/> TAVERN (Class IV) | <input type="checkbox"/> QUALIFIED CATERING | <input type="checkbox"/> OTHER: _____ |

REFER TO PAGE 3 FOR FEE SCHEDULE

ALL QUESTIONS MUST BE ANSWERED IN FULL

Corporation Name: JMA Enterprises Inc			Business Name (D/B/A) Pat's Pizza - Windham		
APPLICANT(S) --(Sole Proprietor)			DOB:		
			Physical Location: 844 Roosevelt Trail		
DOB:			City/Town	State	Zip Code
			Windham	ME	04062
Address 844 Roosevelt Trail			Mailing Address same as above		
City/Town	State	Zip Code	City/Town	State	Zip Code
Windham	ME	04062	.		
Telephone Number	Fax Number		Business Telephone Number	Fax Number	
207-892-1700			207-671-5861		
Federal I.D. # 45-3321620			Seller Certificate #: or Sales Tax #: 1153432		
Email Address: Please Print patswindham@yahoo.com			Website:		

- If premise is a Hotel or Bed & Breakfast, indicate number of rooms available for transient guests: _____
- State amount of gross income from period of last license: ROOMS \$ _____ FOOD \$ 1953487.00 LIQUOR \$ 732869.52
- Is applicant a corporation, limited liability company or limited partnership? YES ☒ NO ☐
If Yes, please complete the Corporate Information required for Business Entities who are licensees.
- Do you own or have any interest in any another Maine Liquor License? ☐ Yes ☒ No
If yes, please list License Number, Name, and physical location of any other Maine Liquor Licenses.
(Use an additional sheet(s) if necessary.)

License #	Name of Business	Physical Location	City / Town

5. Do you permit dancing or entertainment on the licensed premises? YES ☒ NO ☐
6. If manager is to be employed, give name: Nicole Ross, Jeremy Bragdon, Jeffery Ross
7. Business records are located at: 844 Roosevelt Trail Windham and 155 Hearthside Rd Standish
8. Is/are applicants(s) citizens of the United States? YES ☒ NO ☐
9. Is/are applicant(s) residents of the State of Maine? YES ☒ NO ☐
10. List name, date of birth, and place of birth for all applicants, managers, and bar managers.

Full Name (Please Print)	DOB	Place of Birth
see attached		
Residence address on all of the above for previous 5 years (Limit answer to city & state)		
see attached		

11. Has/have applicant(s) or manager ever been convicted of any violation of the law, other than minor traffic violations, of any State of the United States? YES ☐ NO ☒

Name: _____ Date of Conviction: _____

Offense: _____ Location: _____

Disposition: _____ (use additional sheet(s) if necessary)

12. Will any law enforcement official benefit directly in your license, if issued?

Yes ☐ No ☒ If Yes, give name: _____

13. Has/have applicant(s) formerly held a Maine liquor license? YES ☒ NO ☐

14. Does/do applicant(s) own the premises? Yes ☒ No ☐ If No give name and address of owner: _____

15. Describe in detail the premises to be licensed: **(On Premise Diagram Required)** _____

16. Does/do applicant(s) have all the necessary permits required by the State Department of Human Services?

YES ☒ NO ☐ Applied for: _____

17. What is the distance from the premises to the **NEAREST** school, school dormitory, church, chapel or parish house, measured from the main entrance of the premises to the main entrance of the school, school dormitory, church, chapel or parish house by the ordinary course of travel? .5 miles

Which of the above is nearest? school and church

18. Have you received any assistance financially or otherwise (including any mortgages) from any source other than yourself in the establishment of your business? YES ☒ NO ☐

If YES, give details: Mortgage: Evergreen Credit Union and Small Business Association

Manager Name	DOB	Place of Birth	Residence
Jana Merrill	10/19/1965	Maine	Standish ME
Jeremy Bragdon	04/17/1980	Maine	Windham ME
Nicole Ross	05/30/1991	Maine	Windham ME
Jeffery Ross	06/16/1992	Maine	Windham ME

The Division of Liquor Licensing & Enforcement is hereby authorized to obtain and examine all books, records and tax returns pertaining to the business, for which this liquor license is requested, and also such books, records and returns during the year in which any liquor license is in effect.

NOTE: "I understand that false statements made on this form are punishable by law. Knowingly supplying false information on this form is a Class D offense under the Criminal Code, punishable by confinement of up to one year or by monetary fine of up to \$2,000 or both."

Dated at: Wincham, ME on 9-6, 20 18
Town/City, State Date

Jana A Merrill
Signature of Applicant or Corporate Officer(s)
Jana A Merrill

Please sign in blue ink

Signature of Applicant or Corporate Officer(s)

Print Name

FEE SCHEDULE

FILING FEE: (must be <u>included</u> on all applications)	\$ 10.00
Class I Spirituous, Vinous and Malt	\$ 900.00
CLASS I: Airlines; Civic Auditoriums; Class A Restaurants; Clubs with catering privileges; Dining Cars; Golf Clubs; Hotels; Indoor Ice Skating Clubs; Indoor Tennis Clubs; Vessels; Qualified Caterers; OTB.	
Class I-A Spirituous, Vinous and Malt, Optional Food (Hotels Only)	\$1,100.00
CLASS I-A: Hotels only that do not serve three meals a day.	
Class II Spirituous Only	\$ 550.00
CLASS II: Airlines; Civic Auditoriums; Class A Restaurants; Clubs with catering privileges; Dining Cars; Golf Clubs; Hotels; Indoor Ice Skating Clubs; Indoor Tennis Clubs; and Vessels.	
Class III Vinous Only	\$ 220.00
CLASS III: Airlines; Civic Auditoriums; Class A Restaurants; Clubs with catering privileges; Dining Cars; Golf Clubs; Hotels; Indoor Ice Skating Clubs; Indoor Tennis Clubs; Restaurants; Vessels; Pool Halls; and Bed and Breakfasts.	
Class IV Malt Liquor Only	\$ 220.00
CLASS IV: Airlines; Civic Auditoriums; Class A Restaurants; Clubs with catering privileges; Dining Cars; Golf Clubs; Hotels; Indoor Ice Skating Clubs; Indoor Tennis Clubs; Restaurants; Taverns; Pool Halls; and Bed and Breakfasts.	
Class V Spirituous, Vinous and Malt (Clubs without Catering, Bed & Breakfasts)	\$ 495.00
CLASS V: Clubs without catering privileges.	
Class X Spirituous, Vinous and Malt – Class A Lounge	\$2,200.00
CLASS X: Class A Lounge	
Class XI Spirituous, Vinous and Malt – Restaurant Lounge	\$1,500.00
CLASS XI: Restaurant/Lounge; and OTB.	

UNORGANIZED TERRITORIES \$10.00 filing fee shall be paid directly to County Treasurer. All applicants in unorganized territories shall submit along with their application evidence of payment to the County Treasurer.

All applications for NEW or RENEWAL liquor licenses must contact their Municipal Officials or the County Commissioners in unincorporated places for approval and signatures for liquor licenses prior to submitting them to the bureau.

All fees must accompany application, make check payable to the Treasurer, State of Maine.



Bureau of Alcoholic Beverages
Division of Liquor Licensing & Enforcement
8 State House Station
Augusta, ME 04333-0008
Tel: (207) 624-7220 Fax: (207) 287-3434

SUPPLEMENTAL APPLICATION FORM ON-PREMISE DIAGRAM

In an effort to clearly define your license premise and the areas that consumption and storage of liquor is allowed, The Division requires all applicants to submit a diagram of the premise to be licensed in addition to a completed license application.

Diagrams should be submitted on this form and should be as accurate as possible. Be sure to label the areas of your diagram including entrances, office area, kitchen, storage areas, dining rooms, lounges, function rooms, decks and all areas that you are requesting approval from the Division for liquor consumption.

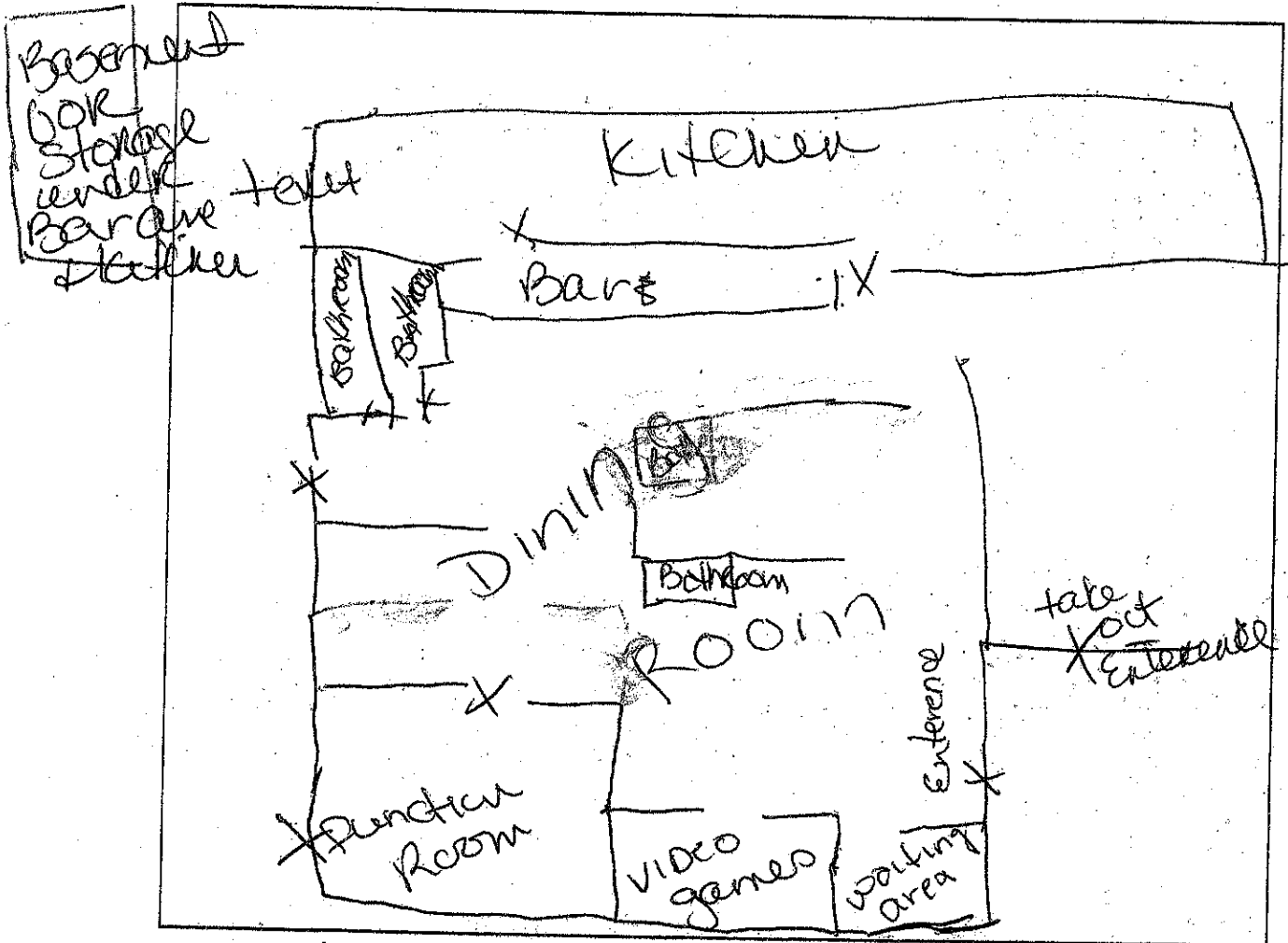



Division of Alcoholic Beverages and Lottery
Operations
Division of Liquor Licensing and Enforcement

**Corporate Information Required for
Business Entities Who Are Licensees**

For Office Use Only:

License #: _____

SOS Checked: _____

100% Yes ☐ No ☐

Questions 1 to 4 must match information on file with the Maine Secretary of State's office. If you have questions regarding this information, please call the Secretary of State's office at (207) 624-7752.

Please clearly complete this form in its entirety.

1. Exact legal name: JMA Enterprises Inc
2. Doing Business As, if any: Pat's Pizza Windham
3. Date of filing with Secretary of State: August 2011 State in which you are formed: Maine
4. If not a Maine business entity, date on which you were authorized to transact business in the State of Maine:

5. List the name and addresses for previous 5 years, birth dates, titles of officers, directors and list the percentage ownership: (attach additional sheets as needed)

NAME	ADDRESS (5 YEARS)	Date of Birth	TITLE	Ownership %
Jana Merrill	155 Hearthside Rd Standish ME 18 Woldbrook Dr, Windham ME	10/19/1965	President	100

(Stock ownership in non-publicly traded companies must add up to 100%.)

6. If Co-Op # of members: _____ (list primary officers in the above boxes)

7. Has any principal person involved in the entity ever been convicted of any violation of the law, other than minor traffic violations, in the United States?

Yes ☐ No ☒

8. If Yes to Question 8, please complete the following: (attached additional sheets as needed)

Name: _____

Date of Conviction: _____

Offense: _____

Location of Conviction: _____

Disposition: _____

Signature:

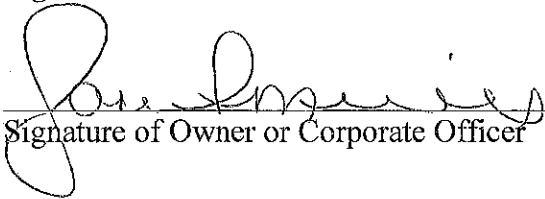
Signature of Owner or Corporate Officer

9-6-18
Date

Jana A Merrill

Print Name of Owner or Corporate Officer

Submit Completed Forms to:

Bureau of Alcoholic Beverages
Division of Liquor Licensing and Enforcement
8 State House Station, Augusta, Me 04333-0008 (Regular address)
10 Water Street, Hallowell, ME 04347 (Overnight address)
Telephone Inquiries: (207) 624-7220 Fax: (207) 287-3434
Email Inquiries: MaineLiquor@Maine.gov