

APPLICATION FOR POLE LOCATIONS

June 13, 2019

To the Board of Councilors
of Windham, Maine

CONSOLIDATED COMMUNICATIONS OF NORTHERN NEW ENGLAND
COMPANY LLC and CENTRAL MAINE POWER COMPANY respectfully request(s) permission for
a location for poles and cables and wires thereon, including the necessary sustaining, supporting and
protecting fixtures in, along, upon and across the following named public streets and highways:

IN THE TOWN OF WINDHAM, MAINE

Varnery Mills Road – Placement of new Pole 35 ½ [52H] approximately 660 feet Southwesterly of the
intersection with center line of Goldfinch Drive, one pole

THIS APPLICATION IS BEING SUBMITTED WITHOUT PUBLIC NOTICE BY PUBLICATION

Said poles to be erected substantially in accordance with the plan filed herewith marked Consolidated
No. 331083 dated June 5, 2019 and shall be of wood or other suitable material, and the cables and wires
shall be run at the height in compliance with standards of the National Electrical Safety Code at highway
crossings and elsewhere for electric cables and wires, and (or) for telephone cables and wires. All cables
and wires to be maintained in accordance with standards of the National Electrical Safety Code.

CONSOLIDATED COMMUNICATIONS OF NORTHERN
NEW ENGLAND TELEPHONE COMPANY LLC

By

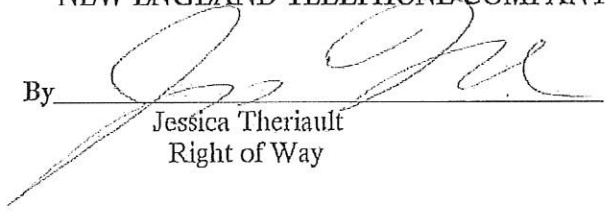
Jessica Theriault
Right of Way

CENTRAL MAINE POWER COMPANY

By

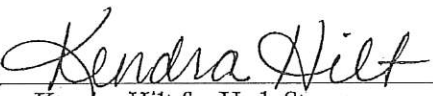
Kendra Hilt for Herb Stevens
Supervisor – Integrated Field Design

PERMIT FOR POLE LOCATIONS

To the Board of Councilors
Windham, Maine

ORDERED: That **CONSOLIDATED COMMUNICATION OF NORTHERN NEW ENGLAND COMPANY LLC** and **CENTRAL MAINE POWER COMPANY** be and is/are hereby authorized and permitted to erect and maintain poles and cables and wires to be placed thereon, together with such sustaining, supporting and protecting fixtures as said companies may deem requisite, in, along, upon and across the public streets and highways of said **Town of Windham** as hereinafter designated, as requested in application of said companies dated the 13th day of June, 2019.

All construction under this permit shall be in accordance with the following specifications: The poles shall be located between the vehicular traveled section of the way and the limits of the highway, shall be set firmly in the ground, substantially at locations indicated upon the plan marked Fairpoint No. 331083 dated **June 5, 2019** filed with said application, and shall be of wood or other suitable material, and the cables and wires shall be run at the height in compliance with standards of the National Electrical Safety Code at highway crossings and elsewhere for electric cables and wires, and (or) for telephone cables and wires.

All cables and wires to be maintained in accordance with standards of the National Electrical Safety Code.

Following are the public streets and highways above referred to:

Varnery Mills Road – Placement of new Pole 35 ½ [52H] approximately 660 feet Southwesterly of the intersection with center line of Goldfinch Drive, one pole

THIS PERMIT IS BEING GRANTED WITHOUT PUBLIC NOTICE BY PUBLICATION

It is further adjudged and voted that satisfactory proof of validity of the applicant's notice or procedures required by statute has been given upon the application of said companies to erect poles with the cables and wires thereon in, along, upon and across the public streets and highways of Windham, Maine, designated by this permit.

Board of Councilors

1. _____

4. _____

2. _____

5. _____

3. _____

6. _____

7. _____

PERMIT GRANTED

June 25, 2019

This permit is recorded in the Records of the Town Clerk of Windham,
Book _____, Page _____

Town Clerk



CCI No. 331083 MUNICIPALITY WINDHAM, ME DATE 06/05/2019
PLAN FOR PROPOSED POLE LOCATION FOR NEW SERVICES

TEL RT 82

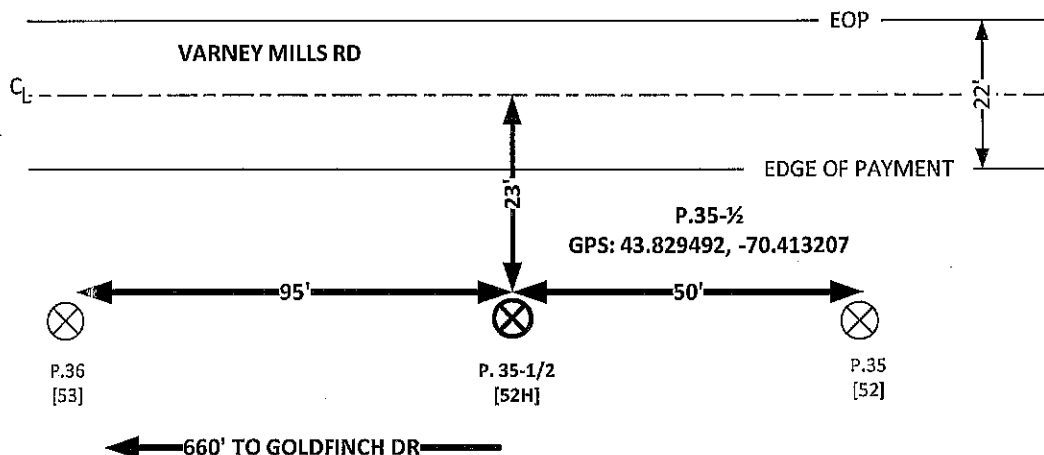

TEL TO PLACE NEW MID-SPAN POLE 35-1/2 45FT CL 3 SPP FOR
NEW CMP SERVICES FOR SUBDIVISION (1C).

CMP EON# 801000229189
CCI EON: 19-MEI-98994

ALL PLANT IS LOCATED WITHIN HIGHWAY LIMITS

LEGEND

● = POLE LOCATION

FAIRPOINT

⊗ = POLE LOCATION--
JOINT WITH

CMP

X = POLE

CL = CENTER LINE

EOP = EDGE OF PAVEMENT

POWER CO. = VOLTS

⊠ = PEDISTAL POST LOCATION

WS = WARNING SIGN LOCATION

MH = MANHOLE LOCATION

--- = BURIED CABLE/CONDUIT LOCATION

[XX] = CMP POLE NUMBER

PHASE. TEL. CO. = AERIAL FIBER OPTIC CABLE

NO SCALE

DOT NO.

NO.

PREPARED BY

PATRICK MORRISON

CHECKED BY

PUBLISH

NON-PUBLISH

PERMIT BY RULE

STATUTORY PROCEDURE

DISTANCES SHOWN ARE APPROXIMATE AND ALL SPANS MEASURED ALONG APPLICANT'S CONSTRUCTION CENTERLINE

