

**TOWN OF WINDHAM
ADDENDUM TO LIQUOR LICENSE APPLICATION**

Applicant:

Eagle Sushi & Steakhouse LLC

REVIEW BY FIRE CHIEF

I have made a search of our records for fire incidents with the above listed Applicant and find:

✓

The applicant's establishment is in conformance with
The Town of Windham Fire Codes.

I request permission to personally address the Town
Council for public record. (Relevant materials attached)

Signed:

[Signature]

Date:

06/18/19

REVIEW BY POLICE CHIEF

I have made a search of our records for police contacts with the above listed Applicant and find:

✓

No remarkable incidents during the past 12 months that
would jeopardize a liquor license application.

I request permission to personally address the Town
Council for public record. (Relevant materials attached)

Signed:

[Signature]

Date:

6/20/19

REVIEW BY COMMUNITY DEVELOPMENT DIRECTOR

✓

The applicant's establishment is in conformance with
The Town's Land Use Code and has an occupancy permit

I request permission to personally address the Town Council
For public record. (Relevant materials attached)

Signed:

[Signature]

Date:

6/18/19

BUREAU OF ALCOHOL BEVERAGES AND LOTTERY OPERATIONS
DIVISION OF LIQUOR LICENSING AND ENFORCEMENT
8 STATE HOUSE STATION, AUGUSTA, ME 04333-0008
10 WATER STREET, HALLOWELL, ME 04347
TEL: (207) 624-7220 FAX: (207) 287-3434
EMAIL INQUIRIES: MAINELIQUOR@MAINE.GOV

DIVISION USE ONLY	
License No:	
Class:	By:
Deposit Date:	
Amt. Deposited:	
Cash Ck Mo:	

NEW application: ☒ Yes ☐ No

PRESENT LICENSE EXPIRES _____

INDICATE TYPE OF PRIVILEGE: ☒ MALT ☒ VINOUS ☒ SPIRITUOUS

INDICATE TYPE OF LICENSE:

- | | | |
|--|---|--|
| <input checked="" type="checkbox"/> RESTAURANT (Class I,II,III,IV) | <input type="checkbox"/> RESTAURANT/LOUNGE (Class XI) | <input type="checkbox"/> CLASS A LOUNGE (Class X) |
| <input type="checkbox"/> HOTEL (Class I,II,III,IV) | <input type="checkbox"/> HOTEL, FOOD OPTIONAL (Class I-A) | <input type="checkbox"/> BED & BREAKFAST (Class V) |
| <input type="checkbox"/> CLUB w/o Catering (Class V) | <input type="checkbox"/> CLUB with CATERING (Class I) | <input type="checkbox"/> GOLF COURSE (Class I,II,III,IV) |
| <input type="checkbox"/> TAVERN (Class IV) | <input type="checkbox"/> QUALIFIED CATERING | <input type="checkbox"/> OTHER: _____ |

REFER TO PAGE 3 FOR FEE SCHEDULE

ALL QUESTIONS MUST BE ANSWERED IN FULL

Corporation Name: EAGLE SUSHI & STEAKHOUSE LLC			Business Name (D/B/A)		
APPLICANT(S) --(Sole Proprietor) RUIYUAN YANG			DOB:		
DOB: 12/27/1981			Physical Location: 818 ROOSEVELT TRAIL		
Address 15030 BOOTH MEMORIAL			Mailing Address 4146 MAIN ST STE 207		
City/Town FLUSHING	State NY	Zip Code 11355	City/Town FLUSHING	State NY	Zip Code 11355
Telephone Number 646-469-3977		Fax Number		Business Telephone Number 646-469-3977	
Federal I.D. # 82-1949039			Seller Certificate #: or Sales Tax #: 82-1949039		
Email Address: Please Print AMERIONE.US@GMAIL.COM			Website: AMERIONE.US@GMAIL.COM		

If business is NEW or under new ownership, indicate starting date: 06/16/2017

Requested inspection date: _____ Business hours: MON-THUR 11:30AM-10:45PM, FRI-SAT 11:30AM-10:45PM, SUN 11:30AM-10:45PM

- If premise is a Hotel or Bed & Breakfast, indicate number of rooms available for transient guests: _____
- State amount of gross income from period of last license: ROOMS \$ _____ FOOD \$ _____ LIQUOR \$ _____
- Is applicant a corporation, limited liability company or limited partnership? YES ☒ NO ☐
If Yes, please complete the Corporate Information required for Business Entities who are licensees.
- Do you own or have any interest in any another Maine Liquor License? ☐ Yes ☒ No
If yes, please list License Number, Name, and physical location of any other Maine Liquor Licenses.

 License # _____ Name of Business _____ (Use an additional sheet(s) if necessary.)

Physical Location _____ City/Town _____

RECEIVED

OCT 30 2018
 On Premise Rev. 10-2017
 Liquor Licensing
 & Enforcement

5. Do you permit dancing or entertainment on the licensed premises? YES ☐ NO ☒
6. If manager is to be employed, give name: _____
7. Business records are located at: _____
8. Is/are applicants(s) citizens of the United States? YES ☒ NO ☐
9. Is/are applicant(s) residents of the State of Maine? YES ☐ NO ☒
10. List name, date of birth, and place of birth for all applicants, managers, and bar managers. Give maiden name, if married:
Use a separate sheet of paper if necessary.

Name in Full (Print Clearly)	DOB	Place of Birth
RUIYUAN YANG	12/27/1981	CHINA

Residence address on all of the above for previous 5 years (Limit answer to city & state)

31 ESSEX STREET APT #5, NEW YORK, NY 10002

150-30 BOOTH MEMORIAL, FLUSHING, NY 11355

11. Has/have applicant(s) or manager ever been convicted of any violation of the law, other than minor traffic violations, of any State of the United States? YES ☐ NO ☒
- Name: _____ Date of Conviction: _____
- Offense: _____ Location: _____
- Disposition: _____ (use additional sheet(s) if necessary)
12. Will any law enforcement official benefit financially either directly or indirectly in your license, if issued?
Yes ☐ No ☒ If Yes, give name: _____
13. Has/have applicant(s) formerly held a Maine liquor license? YES ☐ NO ☒
14. Does/do applicant(s) own the premises? Yes ☐ No ☒ If No give name and address of owner: JIN HWANG 207-222-2299
15. Describe in detail the premises to be licensed: (On Premise Diagram Required) SEE ATTACHMENT
16. Does/do applicant(s) have all the necessary permits required by the State Department of Human Services?
YES ☒ NO ☐ Applied for: _____
17. What is the distance from the premises to the **NEAREST** school, school dormitory, church, chapel or parish house, measured from the main entrance of the premises to the main entrance of the school, school dormitory, church, chapel or parish house by the ordinary course of travel? 537.21 FT
- Which of the above is nearest? CHURCH
18. Have you received any assistance financially or otherwise (including any mortgages) from any source other than yourself in the establishment of your business? YES ☒ NO ☐
- If YES, give details: MONEY BORROWED FROM RELATIVES

RECEIVED

OCT 30 2018

Liquor Licensing
& Enforcement

The Division of Liquor Licensing & Enforcement is hereby authorized to obtain and examine all books, records and tax returns pertaining to the business, for which this liquor license is requested, and also such books, records and returns during the year in which any liquor license is in effect.

NOTE: "I understand that false statements made on this form are punishable by law. Knowingly supplying false information on this form is a Class D offense under the Criminal Code, punishable by confinement of up to one year or by monetary fine of up to \$2,000 or both."

Dated at: Windham ME on 6-18, 20 19
Town/City, State Date

RUZYUAN YANG

Please sign in blue ink

Signature of Applicant or Corporate Officer(s)

Signature of Applicant or Corporate Officer(s)

Print Name

Print Name

FEE SCHEDULE

FILING FEE: (must be included on all applications)..... \$ 10.00

Class I Spirituous, Vinous and Malt \$ 900.00

CLASS I: Airlines; Civic Auditoriums; Class A Restaurants; Clubs with catering privileges; Dining Cars; Golf Clubs; Hotels; Indoor Ice Skating Clubs; Indoor Tennis Clubs; Vessels; Qualified Caterers; OTB.

Class I-A Spirituous, Vinous and Malt, Optional Food (Hotels Only) \$1,100.00

CLASS I-A: Hotels only that do not serve three meals a day.

Class II Spirituous Only \$ 550.00

CLASS II: Airlines; Civic Auditoriums; Class A Restaurants; Clubs with catering privileges; Dining Cars; Golf Clubs; Hotels; Indoor Ice Skating Clubs; Indoor Tennis Clubs; and Vessels.

Class III Vinous Only \$ 220.00

CLASS III: Airlines; Civic Auditoriums; Class A Restaurants; Clubs with catering privileges; Dining Cars; Golf Clubs; Hotels; Indoor Ice Skating Clubs; Indoor Tennis Clubs; Restaurants; Vessels; Pool Halls; and Bed and Breakfasts.

Class IV Malt Liquor Only \$ 220.00

CLASS IV: Airlines; Civic Auditoriums; Class A Restaurants; Clubs with catering privileges; Dining Cars; Golf Clubs; Hotels; Indoor Ice Skating Clubs; Indoor Tennis Clubs; Restaurants; Taverns; Pool Halls; and Bed and Breakfasts.

Class V Spirituous, Vinous and Malt (Clubs without Catering, Bed & Breakfasts) \$ 495.00

CLASS V: Clubs without catering privileges.

Class X Spirituous, Vinous and Malt – Class A Lounge \$2,200.00

CLASS X: Class A Lounge

Class XI Spirituous, Vinous and Malt – Restaurant Lounge \$1,500.00

CLASS XI: Restaurant/Lounge; and OTB.

UNORGANIZED TERRITORIES \$10.00 filing fee shall be paid directly to County Treasurer. All applicants in unorganized territories shall submit along with their application evidence of payment to the County Treasurer.

RECEIVED

OCT 30 2018

Liquor Licensing
& Enforcement

All applications for NEW or RENEWAL liquor licenses must contact their Municipal Officials or the County Commissioners in unincorporated places for approval and signatures for liquor licenses prior to submitting them to the bureau.

All fees must accompany application, make check payable to the **Treasurer, State of Maine**.

This application must be completed and signed by the Town or City and mailed to:

Bureau of Alcoholic Beverages and Lottery Operations

Division of Liquor Licensing and Enforcement

8 State House Station, Augusta, ME 04333-0008.

Payments by check subject to penalty provided by Title 28A, MRS, Section 3-B.

TO STATE OF MAINE MUNICIPAL OFFICERS & COUNTY COMMISSIONERS:

Hereby certify that we have complied with Section 653 of Title 28-A Maine Revised Statutes and hereby approve said application.

Dated at: Winthrop, Maine

On: June 25, 2019
Date

The undersigned being: ☒ Municipal Officers ☐ County Commissioners of the
☐ City ☒ Town ☐ Plantation ☐ Unincorporated Place of: Winthrop, Maine

1.
2.
3.

4.
5.
6.
7.

THIS APPROVAL EXPIRES IN 60 DAYS

RECEIVED

OCT 30 2018

NOTICE – SPECIAL ATTENTION

Liquor Licensing
& Enforcement

§653. Hearings; bureau review; appeal

1. Hearings. The municipal officers or, in the case of unincorporated places, the county commissioners of the county in which the unincorporated place is located, may hold a public hearing for the consideration of applications for new on-premises licenses and applications for transfer of location of existing on-premises licenses. The municipal officers or county commissioners may hold a public hearing for the consideration of requests for renewal of licenses, except that when an applicant has held a license for the prior 5 years and a complaint has not been filed against the applicant within that time, the applicant may request a waiver of the hearing.

A. The bureau shall prepare and supply application forms. [1993, c. 730, §27 (AMD).]

B. The municipal officers or the county commissioners, as the case may be, shall provide public notice of any hearing held under this section by causing a notice, at the applicant's prepaid expense, stating the name and place of hearing, to appear on at least 3 consecutive days before the date of hearing in a daily newspaper having general circulation in the municipality where the premises are located or one week before the date of the hearing in a weekly newspaper having general circulation in the municipality where the premises are located. [1995, c. 140, §4 (AMD).]

C. If the municipal officers or the county commissioners, as the case may be, fail to take final action on an application for a new on-premises license or transfer of the location of an existing on-premises license within 60 days of the filing of an application, the application is deemed approved and ready for action by the bureau. For purposes of this paragraph, the date of filing of the application is the date the application is received by the municipal officers or county commissioners. This paragraph applies to all applications pending before municipal officers or county commissioners as of the effective date of this paragraph as well as all applications filed on or after the effective date of this paragraph. This paragraph applies to an existing on-premises license that has been extended pending renewal. The municipal officers or the county commissioners shall take final action on an on-premises license that has been extended pending renewal within 120 days of the filing of the application. [2003, c. 213, §1 (AMD).]

PROPOSED FLOOR PLAN - DIMENSION

SCALE: 1/4" = 1'-0"

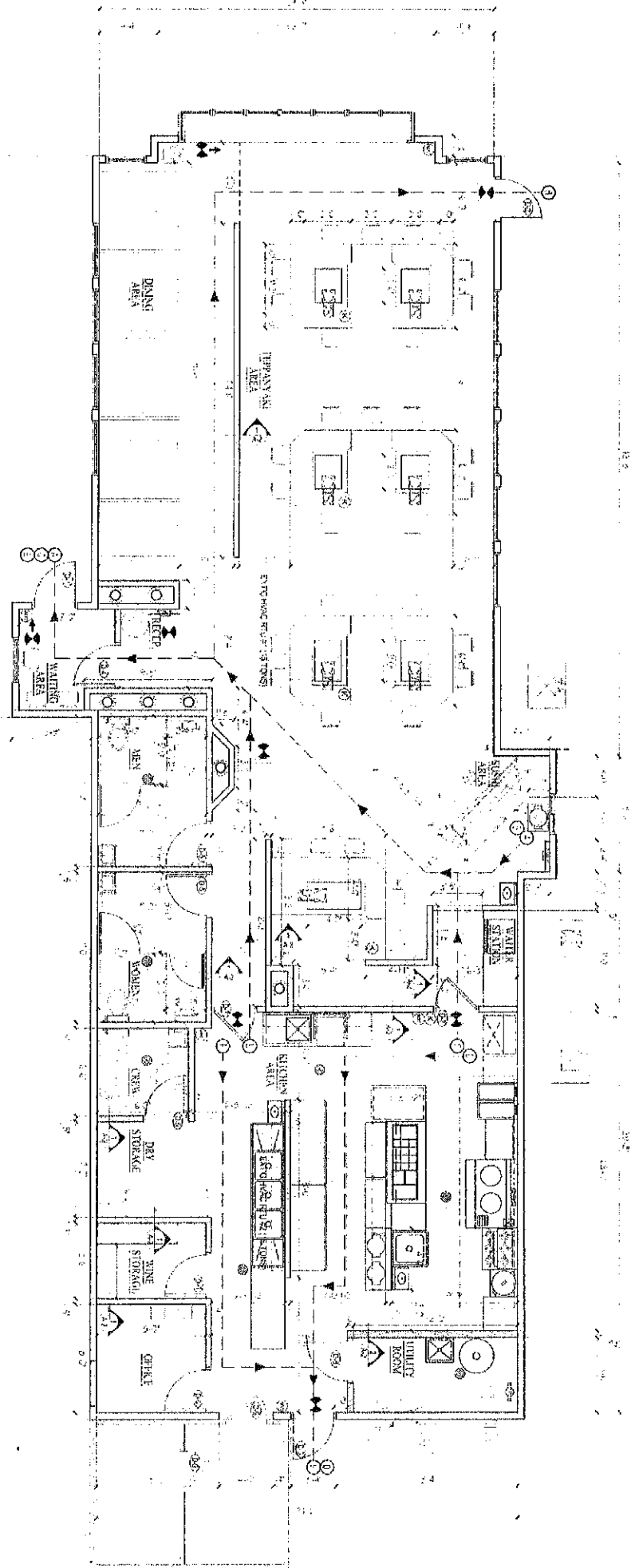

RECEIVED
OCT 30 2018
Liquor Licensing
& Enforcement



Division of Alcoholic Beverages and Lottery
Operations
Division of Liquor Licensing and Enforcement

**Corporate Information Required for
Business Entities Who Are Licensees**

For Office Use Only:

License #: _____

SOS Checked: _____

100% Yes ☐ No ☐

Questions 1 to 4 must match information on file with the Maine Secretary of State's office. If you have questions regarding this information, please call the Secretary of State's office at (207) 624-7752.

Please clearly complete this form in its entirety.

1. Exact legal name: EAGLE SUSHI & STEAKHOUSE LLC
2. Doing Business As, if any: _____
3. Date of filing with Secretary of State: 06/16/2017 State in which you are formed: ME
4. If not a Maine business entity, date on which you were authorized to transact business in the State of Maine:

5. List the name and addresses for previous 5 years, birth dates, titles of officers, directors and list the percentage ownership: (attach additional sheets as needed)

NAME	ADDRESS (5 YEARS)	Date of Birth	TITLE	Ownership %
FIONA YANG	148-22 BOOTH MEMORIAL AVE FLUSHING, NY 11355	08/03/83	PRESIDENT	80%
RUIYUAN YANG	150-30 BOOTH MEMORIAL, FLUSHING, NY 11355	12/27/81	V-PRSIDEN T	20%

(Stock ownership in non-publicly traded companies must add up to 100%.)

6. If Co-Op # of members: _____ (list primary officers in the above boxes)

RECEIVED

OCT 30 2018

Liquor Licensing
& Enforcement

7. Is any principal person involved with the entity a law enforcement official?

Yes ☐ No ☒ If Yes, Name: _____ Agency: _____

8. Has any principal person involved in the entity ever been convicted of any violation of the law, other than minor traffic violations, in the United States?

Yes ☐ No ☒

9. If Yes to Question 8, please complete the following: (attached additional sheets as needed)

Name: _____

Date of Conviction: _____

Offense: _____

Location of Conviction: _____

Disposition: _____

Signature:

RAIZUAN N. YANG

10/19/2018

Signature of Duly Authorized Person

Date

Print Name of Duly Authorized Person

Submit Completed Forms to:

Bureau of Alcoholic Beverages
Division of Liquor Licensing and Enforcement
8 State House Station, Augusta, Me 04333-0008 (Regular address)
10 Water Street, Hallowell, ME 04347 (Overnight address)
Telephone Inquiries: (207) 624-7220 Fax: (207) 287-3434
Email Inquiries: MaineLiquor@Maine.gov

RECEIVED

OCT 30 2018

Liquor Licensing
& Enforcement