

Division of Liquor Licensing & Enforcement
8 State House Station, Augusta, ME 04333-0008 (Regular Mail)
10 Water Street, Hallowell, ME 04347 (Overnight Mail)
Telephone (207) 624-7220 Fax: (207) 287-3434
Email Inquiries: MaineLiquor@maine.gov



REQUEST FOR EXTENSION OF LICENSE ON PREMISE

Legal Name: Windham Pie LLC License Number: CAR-2020-12714
DBA Name: Portland Pie Co Expiration Date: 6/18/21
Physical Address: 791 Roosevelt Trail City, State, Zip Windham, ME 04062
Mailing address: 296 High St Sash Portland ME 04106
Street / PO Box City State Zip
Phone: (207) 233-1437 Fax: _____ Email address: patmulligan@portlandpie.com

Name, address, telephone number of Property Owner (if property is rented or leased, need copy of rental agreement / lease):

Jay Wise 795 Roosevelt Tr. Windham, ME 04062
Temporary ☐ Permanent ☒ Inside ☐ Outside ☒ Live Entertainment: Yes ☒ No ☐
Start Date: 6/1/21 End Date (if applicable): _____
Reason for this request: outdoor event space for catering food/alcohol/entertainment

This request for an extension of service area for on premise license location MUST have Town / County Commission approval and MUST have a diagram submitted with this form.

Outdoor Restrictions:

There must be a stanchion or fence completely enclosing the area. Signs must be posted, stating "no alcohol beyond this point". There must be sufficient employees at the extension of premise, which would be able to control and monitor the area.

Signature of Owner / Corporate Officer

Printed Name of Owner / Corporate Officer

For Municipal Approval Only

TO STATE OF MAINE MUNICIPAL OFFICERS & COUNTY COMMISSIONERS:

Hereby certify that we have complied with Section 653 of Title 28-A Maine Revised Statutes and hereby approve said application.

Dated at: Windham, Maine Cumberland
City/Town (County)

On: _____
Date

The undersigned being: ☒ Municipal Offices ☐ County Commissioners of the
☐ City ☒ Town ☐ Plantation ☐ Unincorporated Place of: Windham, Maine

Signature of Officials	Printed Name	Title

EXTENSION AREA PREMISE DIAGRAM

In an effort to clearly define your extension please draw a diagram below that will include the area you want for a temporary / permanent license premise. Diagrams should be submitted on this form and should be as accurate as possible. Be sure to label the areas of your diagram including methods of monitoring and containment of certain area which you are requesting approval from the Division for liquor consumption.

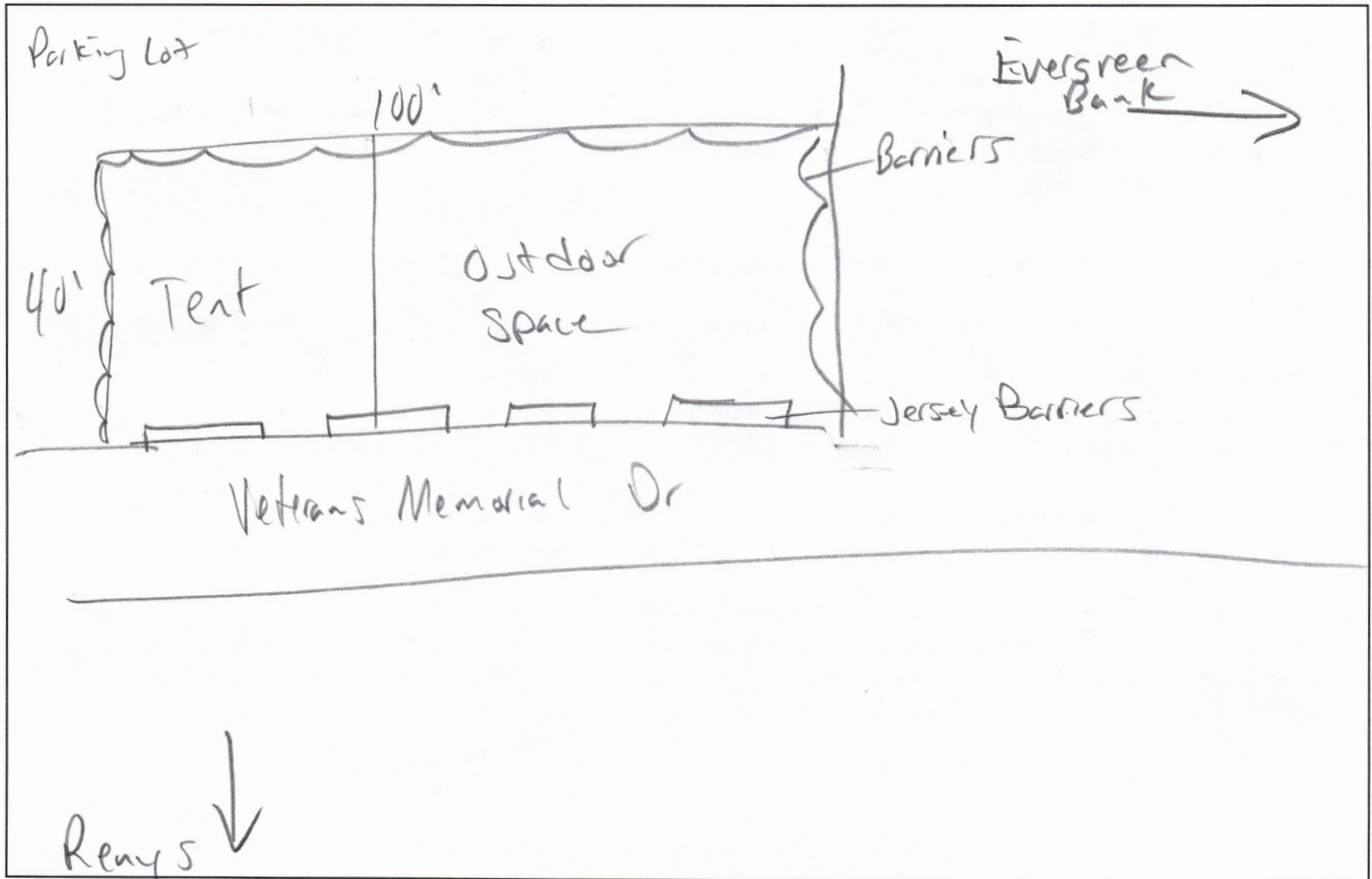

For Office Use Only:

Date Filed: _____ Date Issued: _____ Issued By: _____

☐ Approved ☐ Not Approved

Subchapter 1: GENERAL CONDITIONS

§ 1051. LICENSES GENERALLY

3. Liquor not to be consumed elsewhere. Except as provided in paragraphs A and B and in section 1207, no licensee for the sale of liquor to be consumed on the premises where sold may personally or by an agent or employee, sell, give, furnish or deliver any liquor to be consumed elsewhere than upon the licensed premises. The service and consumption of liquor must be limited to areas that are clearly defined and approved in the application process by the bureau as appropriate for the consumption of liquor. Outside areas must be controlled by barriers and by signs prohibiting consumption beyond the barriers.

June 1, 2021

To whom it may concern,

We would like to apply for an outdoor space for the purpose of event catering off site from our restaurant, Portland Pie Co (Windham Pie LLC) located at 791 Roosevelt Trail, Windham ME.

We intend to offer food, alcohol and entertainment services (music, television, etc) to customers in the space. The tent we would intend to use is 20ft X 40ft. The remaining space would be uncovered.

Attached is an overview of the area we would like to use. The space requested is 40ft X 100ft.

Thank you very much for your consideration!

Preston Ward
Director of Operations
Portland Pie Co
(207) 212-5355
preston@portlandpie.com

791 Roosevelt Trail
Portland Pie Outdoor Sales
Site Plan 2021

Windham Evergreen Land

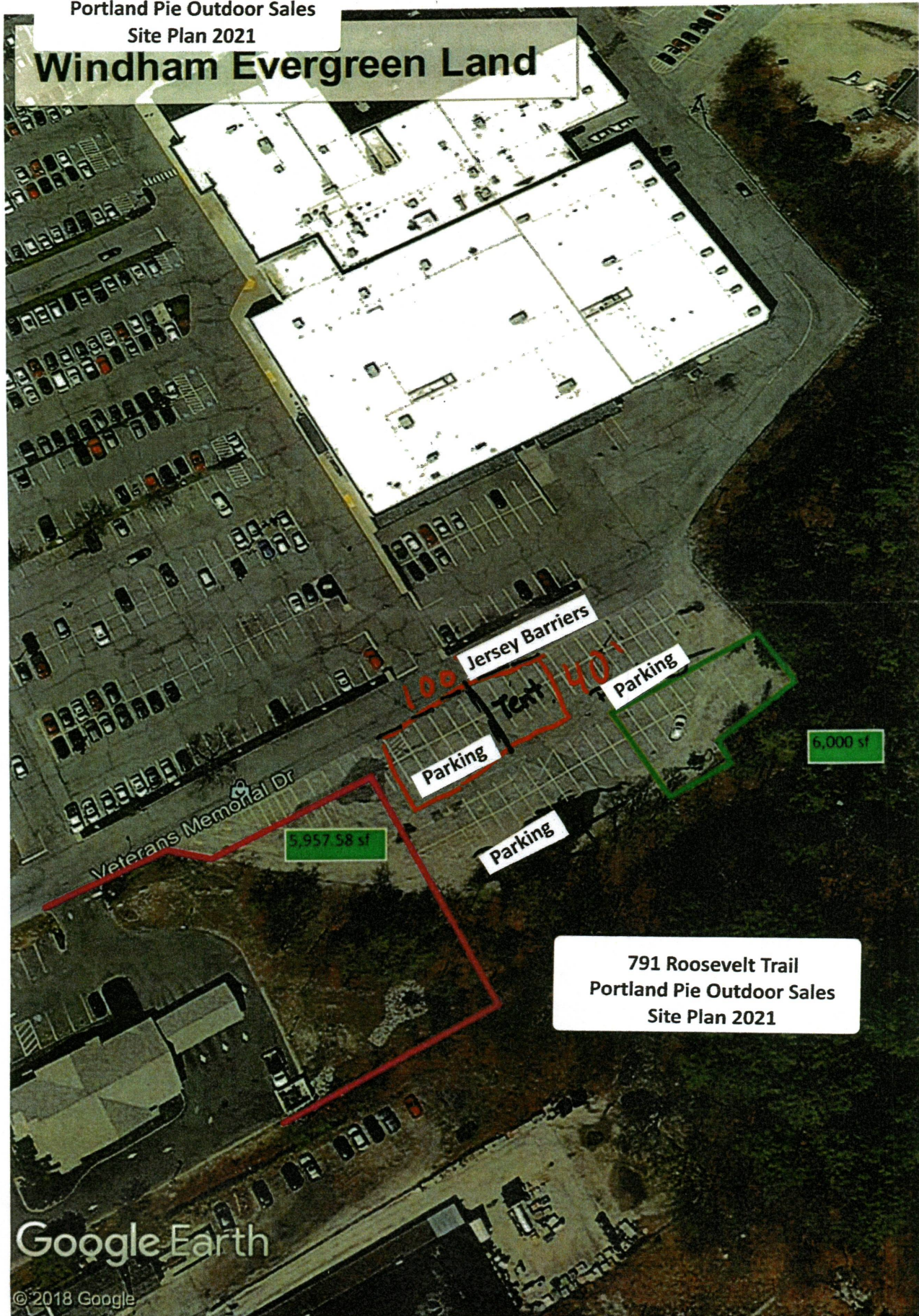

791 Roosevelt Trail
Portland Pie Outdoor Sales
Site Plan 2021

Google Earth

© 2018 Google