

Abutting Properties for
86 TANDBERG TR WINDHAM, ME 04062
67/ 81/ / /
(100 Feet)

Location:
67/ 5/ / /
89 TANDBERG TR
Owner:
KEC PROPERTIES LLC
C/O KEN CLARK
135 TRAILS END ROAD
WINDHAM, ME 04062

Location:
67/ 21/ / /
709 ROOSEVELT TR
Owner:
REGIONAL SCHOOL UNIT NO 14
MANCHESTER SCHL & LITTLE MEETNG
HSE
228 WINDHAM CENTER ROAD
WINDHAM, ME 04062

Location:
67/ 71/ A / /
25 ABBY RD
Owner:
WEBSTER PAULA J
25 ABBY ROAD
WINDHAM, ME 04062

Location:
67/ 80/ 1 / /
1 BADGER RUN
Owner:
CARR J L LLC
272 SOUTH WITHAM RD
AUBURN, ME 04210

Location:
67/ 6/ A / /
85 TANDBERG TR
Owner:
FORTIER CATHY L
85 TANDBERG TR
WINDHAM, ME 04062

Location:
67/ 69/ / /
27 ABBY RD
Owner:
ABBY HOLDINGS LLC
ABBY PROPERTIES LLC
391 ROOSEVELT TRAIL
WINDHAM, ME 04062

Location:
67/ 80/ / /
BADGER RUN
Owner:
CARR JEFFREY L
272 SOUTH WITHAM RD
AUBURN, ME 04210

Location:
67/ 71/ / /
81 TANDBERG TR
Owner:
BENNETT AARON S
1426 ISLINGTON ST
PORTSMOUTH, NH 03801-4238

Location:
67/ 69/ A / /
29 ABBY RD
Owner:
BUTLER DANIEL R
29 ABBY ROAD
WINDHAM, ME 04062

Location:
67/ 82/ / /
92 TANDBERG TR
Owner:
TKT HOLDING LLC
PO BOX 381
WINDHAM, ME 04062

86 Tandberg Trail

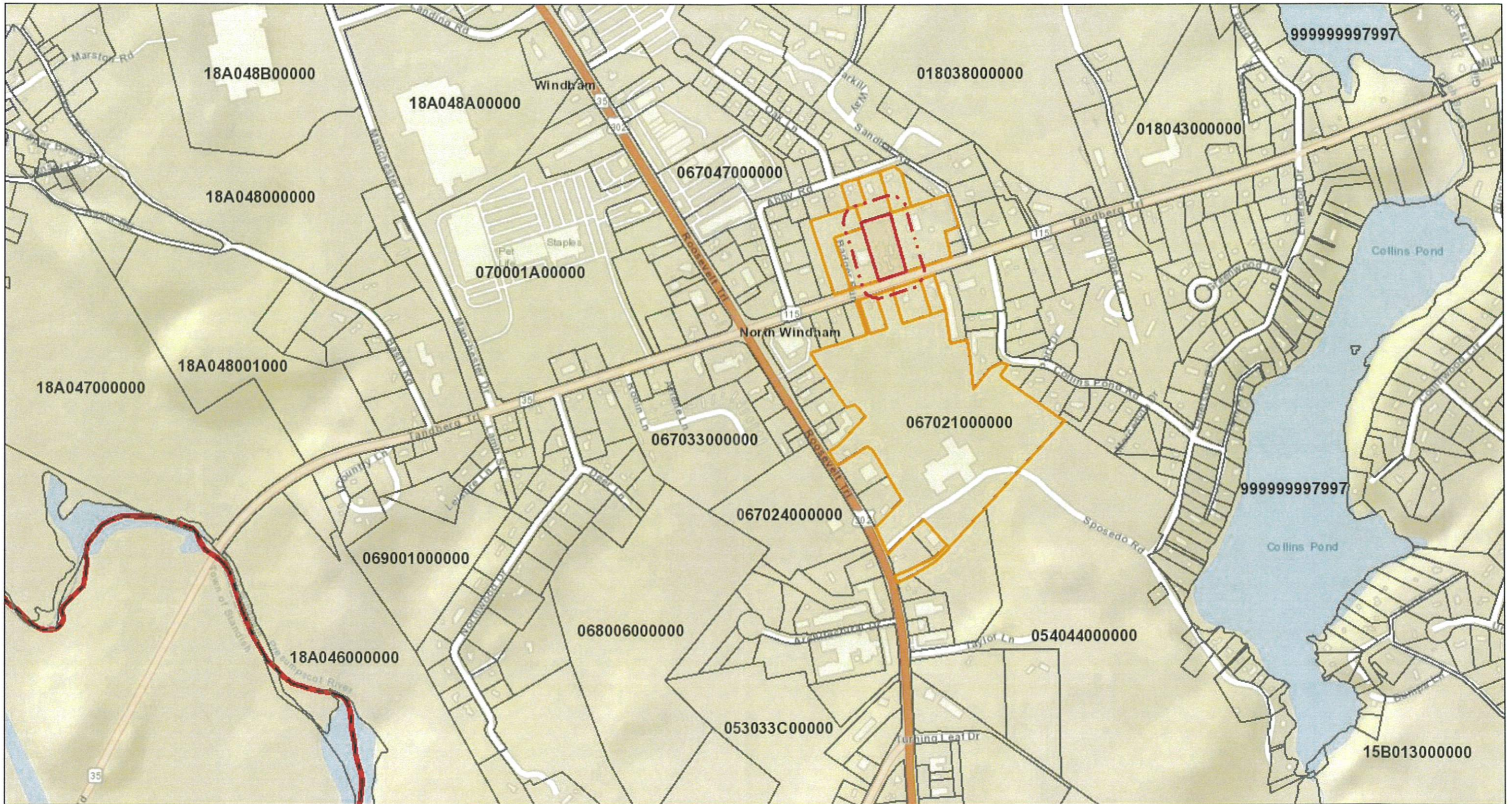

July 15, 2021

